Complete—34 Pages. Part I—Telegraph News Sheet—16 Pages.

The Times

LOS ANGELES

For Liberty and Law. Equal Rights and Industrial Freedom.

THURSDAY MORNING, JUNE 15, 1911. On All News Stands. Trains and Streets | 5 CENTS.

INDIANA TEMPERANCE WOMEN PICK BREWERY OWNER FOR BIG ADDRESS.

[BY DIRECT WIRE TO THE TIMES.]

FORT WAYNE (Ind.) June 14.—[Exclusive Dispatch]. The local W. C. T. U. branch, in arranging for its sane Fourth of July programme, secured the services of State Senator Fleming to deliver an address on the new Indiana liquor law, known as the Proctor law. Senator Fleming is the manager and chief owner of a large brewery which sells its products in Chicago, Kansas City, New York and other cities. He is one of the four brewers in the last Legislature who dictated what should pass. He is a warm defender of the Proctor law and was eager to explain its workings to the camp of the enemy.

Ups and Downs.

FORTUNE FROM A SHOESTRING

Lewis Fine Juggler With Finance.

Amasses Personal Riches of Millions From Start of Dollar-Quarter.

Head of American League of Women Given Sixteen Days to Answer.

Forms Scores of Companies, Some of Which Survive Stress of Time.

[BY DIRECT WIRE TO THE TIMES.]

ST. LOUIS (Mo.) June 14.—[Exclusive Dispatch.] Attorneys for E. G. Lewis, boy wizard of finance and president of the American Woman's League, which has ramifications in every State of the Union and many Canadian provinces, were given today sixteen days in which to appear in the United States Federal Court for a final settlement of the two receivership suits filed against his corporations yesterday.

"I want both sides in court ready to try this case," said Judge Dyer, "and I want the attorneys for the defense to give me assurances, as an officer of the court, that all property will be kept intact till the case is heard."

Judge Dyer gave Lewis's counsel ten days in which to prepare their answer and five additional days for rebuttal.

MILLIONS FROM DOLLAR.

Lewis, according to the allegations which cite his own declarations, laid the nucleus of what two years ago was estimated to be a personal fortune of from $1,000,000 to $5,000,000, with a total capital of $1.25.

Lewis, in 1906, issued a booklet which circulated among the league members, setting forth the ups and downs of his career and citing his adeptness in finance with a trifling sum as a nest egg.

According to creditors' allegations of his acts, Lewis incorporated the Progressive Watch Company in 1898, with his wife, Mabel Lewis, and one other person. He began selling watches costing 67 cents by a compound endless-chain system. He realized $1 from each timepiece.

STARTS MAGAZINE.

Later, when warned by the government his scheme was illegal, he sold a magazine subscription, without specifying the name of the magazine, as a basis for his watch sales. Later, he started the Winner Magazine to fulfill his obligations with the subscribers. The Woman's Magazine was the outgrowth of the Winner publication.

It is charged that the majority of the Lewis corporations were a part of the Lewis "endless chain system" of doing business, and that no part of the stock of any company was ever paid up in cash property or services.

The aggregate debts of these several corporations and of Lewis personally, it is alleged, are considerably over $5,000,000.

The petition charges that the indebtedness of one corporation was shifted to another, and then another, until finally Lewis, having no more resources to fall back upon, was forced to throw everything into the hands of a reorganization committee in order to retain control over it.

SENSATIONAL CAREER.

Lewis's up and down career, traced from the beginning, is as follows:

1870—Born in Winsted, Ct., the son of a clergyman.

1887—Appointed American agent for Amsterdam diamond house and placed in charge of five salesmen.

1888—Graduates from Trinity College, New York.

1889—Travels for Waterbury Watch Company.

1892—Marries Mabel Wellington in Baltimore, Md.

1893—Wife's illness compels him to give up traveling. Moves to Nashville, Tenn., and goes into patent medicine business.

1894—Moves to St. Louis and enters employ of Moffitt Drug Company.

1899—Loses a fortune in patent medicine investment.

1900—Buys Winner Magazine for a small sum.

1901—Changes name of publication to Woman's Magazine and plans University City.

1902—Purchases Woman's Farm Journal.

1904—Organizes People's Union Bank. Begins erection of buildings at University City.

STARTS DAILY PAPER.

1906—Starts the Journal of Agriculture and the Woman's National Daily. United States government issues fraud order against Lewis. Buildings at University City completed; more than $2,000,000 spent.

1908—Government fails to convict Lewis of defrauding the people through the mails; buys the Star and Chronicle; plans to reorganize bank; former third Assistant Postmaster Madden writes book scoring government for prosecution of Lewis; Lewis on trial second time. Acquitted; sues the St. Louis Baptist Church for $75,000 for alleged libel; offers to raise $30,000 for two monuments for G.A.R. and D.O.C. in University City; offers sale of stock of Star to

(Continued on Second Page.)

Welcome Addition to Society of Capital.

Mrs. William E. Chilton,

wife of the new United States Senator from West Virginia. They are both of fine old southern family, and Mrs. Chilton is expected to take a leading part in Washington entertainments the coming season.

Newcomers.

SOCIETY GREETS SOUTHERN BLOOD.

WEST VIRGINIA SENATOR AND WIFE WELL RECEIVED.

Mrs. William E. Chilton Notable Addition to Washington's Pleasure Loving Set—Couple Expect to Entertain Lavishly During Coming Season—Quiet During Summer.

[BY DIRECT WIRE TO THE TIMES.]

WASHINGTON, June 14.—[Exclusive Dispatch.] Col. William E. Chilton and his lovely wife have been welcomed to society at the capital perhaps more warmly because of the vicissitudes encountered by the doughty Colonel in gaining his Senatorial toga in West Virginia, and, later, hanging to it in the face of desperate opposition.

Both Col. Chilton and his wife are well known and will be a valuable addition to social circles. They are members of fine old families and it is understood they will entertain frequently in the lavish Southern hospitable style. Col. Chilton is in for the long term from his State and is making preparations to establish himself firmly during his tenure of office. In this ambition he will be ably aided by Mrs. Chilton, who also has fighting blood in her veins.

Pending the storm over the Senatorial elections in West Virginia they have not appeared much in public, waiting until their title was made clear.

VOTE TO COMBINE.

Los Angeles Woman Elected Vice-President of Associated Societies for Study of the Bible.

[ASSOCIATED PRESS NIGHT REPORT.]

KANSAS CITY, June 14.—After voting to combine the two organizations under one head, the election of officers and a board of directors, the national convention of the Baracs and Philathea unions, societies for Bible study, closed here today.

Marshall A. Hudson, Syracuse, N. Y., was chosen president.

Miss Flora E. Hanna, Los Angeles, was elected a vice-president.

APPLICATION DENIED.

Interstate Commerce Commission Vetoes Plea of Southern Pacific to Change Rates.

[BY DIRECT WIRE TO THE TIMES.]

WASHINGTON, June 14.—[Exclusive Dispatch.] The application on the part of the Southern Pacific company—Pacific system—for authority to portation of passengers for the transportation of passengers and of excess baggage as a through route than the aggregate of the intermediate fares is denied by the Interstate Commerce Commission.

The application also asked authority to make a higher charge for the transportation of passengers and of excess baggage to an intermediate point than is applied at a more distant point. This also is denied.

Madero in an Auto.

CHILPANCINGO (Mex.) June 14.—Francisco I. Madero and party arrived here today after a hundred-mile ride in automobiles. The trip was one series of privations. Madero will return to Iguala tomorrow and probably reach Mexico City Friday.

Economics.

CAPITALISTS GET DOLLAR A DAY, LABOR TWO DOLLARS FROM SUGAR.

"And Yet They Are Down on the Corporations," Says Heike, for Several Years the Twenty-Thousand-Dollar Secretary of the American Refining Company, in Testimony Before House Committee.

[ASSOCIATED PRESS NIGHT REPORT.]

WASHINGTON, June 14.—Five hours were spent today by Charles R. Heike, for several years the $20,000 secretary of the American Sugar Refining Company, in telling the House Sugar Investigating Committee that he knew nothing about the policies or inner history of the company.

The matters the committee tried to find out about, but concerning which Mr. Heike knew little, were many.

One was the interest of the American Sugar Refining Company in the National Sugar Refining Company. He said the former owned $5,000,000 preferred stock in the latter, or a little more than half. He had no idea why a little more than one-half was purchased. Neither did he know that the American Sugar Refining Company was cognizant of the claim, now under litigation, that $10,000,000 common stock in the National was in existence at the time it purchased the preferred stock. He admitted the American Sugar Refining Company loaned to Adolph Segal, through Gustave A. Kissel, $1,250,000, and that a majority of the stock of the Pennsylvania Sugar Refining Company, with the voting power thereof, was given as collateral.

BECK EXPLAINS.

James M. Beck, counsel for the American Sugar Refining Company, told the committee the debt was settled as a result of the suit. "We loaned $1,250,000 and in the end we got payment of the loan by returning our collateral and paying $750,000," he declared. "It cost us $2,000,000. That is a new way of receiving payment of a debt."

He explained the $750,000 was equivalent to a penalty under the Sherman anti-trust law.

Mr. Heike was unable to explain

(Continued on Second Page.)

Growls.

KNOX SHOWS HIS TEETH.

Secretary of State On Stand.

Fails to Clear Mystery of Voucher for the Picture of Day.

Hamlin Hints of Suspicion That Documents Were "Doctored."

Letter From Calcutta Credits Hay With Fathering the Transaction.

[ASSOCIATED PRESS NIGHT REPORT.]

WASHINGTON, June 14.—The mystery that surrounds the sudden discovery in the State Department of the Day portrait voucher, found a week ago on the floor of the office of Disbursing Clerk Morrison, was not cleared up when Secretary Knox appeared today before the Hamilton Committee. The secretary explained apparently to the satisfaction of the committee the payment of $5000 to Frederick Hale, son of former Senator Hale of Maine, for services in connection with the Canadian boundary negotiations.

Mr. Knox produced the sections of the treaty of 1908, which authorized negotiations with Canada to establish the line through Passamaquoddy Bay. Mr. Hale was employed for this work, performed his duties to the satisfaction of Secretary Root, and Secretary Knox approved his bill of $5000 a few weeks after coming into control of the State Department.

DIPLOMATIC WORK.

"Mr. Hale was not employed actually to locate the boundary, but for the diplomatic work of agreeing on the line through Passamaquoddy Bay," said Mr. Knox. "When he failed to reach an agreement with Great Britain, the matter automatically went to arbitration. Congress then appropriated $15,000 for that work, but Mr. Bryce and I sat in my office one day and settled the matter, not regarding it of enough value to go to the expense of arbitration. We reduced our agreement to writing, it became a treaty between the United States and Great Britain and as such was ratified by the Senate."

As to the voucher signed by Albert Rosenthal, the portrait painter, calling for $2450, of which sum Rosenthal got but $850, Mr. Knox could give no new data. He had started a search for it as soon as he heard about the case and the search failed to reveal any trace of the voucher or letters supposed to be with it. A week ago Mr. Carr, chief of the Census Bureau, brought the voucher and papers to Mr. Knox, saying they had been found on the floor of Disbursing Clerk Morrison's office.

"Did you make any inquiry to find out how they got there?" asked Chairman Hamlin.

"I did," said Secretary Knox, "and could learn nothing. All I know about the whole case is embodied in the voucher and the papers attached to it."

ELEMENT OF MYSTERY.

At this point Secretary Knox added a new element to the mystery.

"You will be interested in another receipt from Mr. Rosenthal that is attached to the papers," he said. "It was signed January 18, 1904, and is for $790 with a notation that $60 for the frame of Secretary Day's picture had been paid to a Washington picture dealer."

Mr. Hamlin grabbed the papers.

"Where did this second receipt come from?" he demanded.

"I found it with the papers; that is all I know of it," said Secretary Knox.

The members of the committee upon examination found it was not actually dated January 18, 1904, but read:

"Received January 8, 1904, the sum of $190," with an explanation of the purpose.

Mr. Hamlin declared he believed there was something wrong with the receipts. He intimated he believes it had been fixed up, at least as to the explanation written in ink across the bottom after the present investigation began.

"Do you mean that you suspect some one in the State Department is guilty of committing perjury?" demanded Secretary Knox, with heat.

"There is no intention to reflect upon you, personally, Mr. Secretary," replied the chairman, "but I am strongly of the opinion that this was prepared after this inquiry began.

"Then you think that Mr. Rosenthal has written at least part of this receipt since the time indicated in it?" said Mr. Knox.

CALLED IT CURIOUS.

Mr. Hamlin replied he thought it was a curious receipt and that he intended to probe the circumstances.

"I will welcome such an investigation," Secretary Knox said, "and if you can corroborate your theory and can show that anyone in the State Department was cognizant of such an act, there will be some vacancies in the department.

Howard Sangston, the messenger in Disbursing Clerk Morrison's office, who found the envelope containing the voucher on the floor, said he found

(Continued on Third Page.)

Authoritative.

EIGHT-HOUR LAW IS INTERPRETED.

HOW IT AFFECTS WOMEN IN THE CANNERIES.

Does Not Apply to Those Handling Perishable Fruits or Vegetables. Clerks and Stenographers Other Than Telephone, Telegraph and Express Excepted from Provisions.

[ASSOCIATED PRESS NIGHT REPORT.]

SAN FRANCISCO, June 14.—In response to a request by State Labor Commissioner John P. McLaughlin, State Attorney-General U. S. Webb has handed down an opinion interpreting the women's eight-hour law as it applies to stenographers and to women working in fruit canneries.

The opinion takes cognizance of the "misplaced comma" in the act as it applies to stenographers or clerks employed by telephone, telegraph and express companies and says that when the intent of the law is clear the mistake in punctuation will not be considered as nullifying the intention.

In effect, the opinion of the Attorney-General is that the law does not apply to clerks or stenographers working in offices other than those of telephone, telegraph and express companies.

Dealing with the question of the law in its application to women working in fruit, the opinion of the Attorney-General says that the law clearly intends to permit women handling perishable fruit or vegetables to work more than eight hours, but that women handling other classes of perishable articles do not come within the purview of the act.

Women employed in labeling, tallying and in doing other clerical work in connection with the handling of fruit are not within the purview of the act according to the Attorney-General, for, he holds, after fruit or vegetables are canned they no longer are perishable and consequently those women employed in the tasks in question are not within the purview of the act.

Lucky Man.

DENVER BARBER KING'S GUEST.

GEORGE V SUMMONS HIM TO THE CORONATION.

And Not Only That, He Pays His Way to London to Witness the Ceremonies—Favor Rendered the Duke of Cornwall Recalled as His Majesty Promised to Do.

[BY DIRECT WIRE TO THE TIMES.]

DENVER (Colo.) June 14.—[Exclusive Dispatch.] "When I am King I will remember you." So said the Duke of Cornwall, half in jest, and now that he is King George V he has kept the promise, and as a result, Granville James, barber of Denver, is on his way to attend the coronation upon special invitation from His Majesty, which came with transportation and all expenses of the trip paid.

Years ago, when King George was Duke of Cornwall, he was made rear-admiral in the British navy and then, on the Ophir, was sent on a cruise of the British possessions. For a good many months the ship was stationed at Bermuda, and it was there that Granville James, the son of the Duke's barber, came under the notice of His Highness.

During the months the Duke spent at Bermuda the elder James shaved him daily and always with the assistance of his young son. One day when the lad had performed some slight service for the Duke, he jestingly said: "When I am King I will remember you."

When the Duke continued his cruise through the British colonies young James shelved the promise and went about his duties. Ten years later he was working in a barber shop in Denver and it was at this place that the King's attorney located him.

ASIATIC DEPRAVITY.

STOCKTON, June 14.—Ten white men and women were arrested and a lot of cocaine, morphine and opium was confiscated in a raid this afternoon by the police on a Chinese joint in the oriental quarter. The drugs were concealed in a washtub on the rear porch of the den. The three proprietors of the place are in jail.

COSTLY SILVER SERVICE.

WASHINGTON, June 14.—Among the gifts to President and Mrs. Taft on the celebration, next Monday, of the twenty-fifth anniversary of their wedding will be a magnificent silver service from the members of the Senate. All the Senators placed their names on the contributing list today and Senator Bacon gave rush orders to the jewelers for the costly present.

Forthwith.

ROUT MAGONISTAS, MADERO'S ORDER.

Viljoen to Move at Once on Lower California.

Will Take Picked Men and Cannon With Him.

Socialists and Anarchists Are Raiding Ranches.

[BY DIRECT WIRE TO THE TIMES.]

EL PASO (Tex.) June 14.—[Exclusive Dispatch.] With the knowledge that the Lower California Magonistas are seeking to hire Americans along the border and are in every way preparing daily to strengthen their cause, Francisco I. Madero has ordered that they be proceeded against at once. Today he wired B. J. Viljoen, his military adviser here, to pick as many volunteers as he could depend upon in Juarez, take the available artillery and go at once to Lower California, declaring that he would see that reinforcements followed, but to not delay here waiting for them.

Viljoen is preparing to leave at once.

In raiding the Davis ranch, near here, the Magonistas took several horses, rifles, and a supply of ammunition. In their ranks were the Silvas, father and two sons, arrested in El Paso last week for having arms and ammunition in their possession, and now out on bond.

Yesterday, the ranch of an American, Lamar Davis of El Paso, was raided by Magonistas near here in Mexico, the raiders taking arms and ammunition and offering resistance to the Maderist troops who came to repulse them.

In Nuevo Leon, near Monterey, the Magonistas in an insurrecto command plotted against their leaders and attempted to cause an uprising in the ranks, whereupon additional forces were sent by the Maderistas and a battle followed in which several, including the leaders, were killed.

INTO THIN AIR.

That's Where the Anarchistic Republic of "Liberal Socialists" Promises Soon to Vanish.

[ASSOCIATED PRESS NIGHT REPORT.]

MEXICALI (Mex.) June 14.— The proposed "Liberal Socialist Republic" of Lower California probably will soon vanish into thin air, as far as an armed force to support the plans of the revolutionist leaders is necessary to its success.

The rebel garrison here under Gen. Quijada has been lately fast dwindling in numbers, many of the former insurrectos joining the loyalist force now being recruited by Senor Gallegos.

A proclamation was issued today in Spanish by Gallegos, calling upon all loyal Mexicans to rally to the standard of the reorganized Mexican government and loyally to support the restoration of stable conditions. Gallegos plans to regain control of this place by force of arms if necessary, but from all appearances a delay of a few days will enable him to march into the town without opposition.

JOHANN SEVERIN SVENDSON.

COPENHAGEN, June 14.—Johann Severin Svendson, the Norwegian composer, died today. He was born in Christiania in 1840. In 1883 he was appointed royal musical conductor at Copenhagen. His violin concerts, symphonies and Norwegian rhapsodies placed him among the most prominent orchestral composers of modern times.

KILLS CONDUCTOR AND SELF.

WALLA WALLA, June 14.—Entering an interurban car at Milton today, Myrtle N. Kyle, a divorced woman shot and killed Joe Harper, the conductor, and then shot and killed herself. Before dying Harper said he did not know the woman, except as a passenger and could assign no reason for the shooting. The woman was divorced a month ago.

DESTROYERS REACH 'FRISCO.

SAN FRANCISCO, June 14.—The torpedo boat destroyers Paul Jones, Perry, Preble and Stewart arrived today from San Diego, where they have been since the concentration of war vessels near the Mexican coast was ordered.

FOUND GUILTY OF MURDER.

WEAVERVILLE (Cal.) June 14 — Thomas Hayden was convicted today of murder in the second degree. Sentence will be pronounced Friday.

SUGAR TRUST INVESTIGATED.

(Continued from First Page.)

why President Havemeyer had such a control over the American if he only held in his own name a few shares. Mr. Beck suggested that probably more shares were held in the name of brokers.

"The stockholders were apparently satisfied to re-elect the directors from year to year," said Mr. Heike in explanation of Mr. Havemeyer's power.

Then, forgetting, seemingly, the reserve which had characterized his testimony, Mr. Heike launched into a defense of the corporation. The occasion was a remark that there are 19,000 stockholders of the American Sugar Refining Company.

"There are about 4800 stockholders with dividends of about $330 a year or $1 a day," said Heike.

"The company also has between ten and eleven thousand laboring men; they get about $2 a day or more. Consequently, we have about 30,000 people, of which there are 19,000 capitalists, who get a dollar a day, and the rest laborers, who get $2 a day. And yet they are down on the corporations."

UNDER HAVEMEYER.

That the American company, under President Havemeyer's administration, frowned upon the giving of information regarding the company even to stockholders, was brought out by a reference to the minute books of the stockholders' meetings.

Chairman Hardwick had inserted into the record as bearing on the point the following resolution adopted at the stockholders' meeting January 13, 1904:

"Resolved, that any information of a general character which the directors may see fit to make public may be furnished to all stockholders and that no further information is to be given to the individual stockholders."

Representative Madison expressed interest in the statement that there was not much discussion of business at directors' meetings. He asked if there were not other strong men on the board besides Havemeyer, such as John E. Parsons. Mr. Heike said Mr. Parsons was a lawyer and knew little about refining sugar.

"But hasn't the American made its money out of manipulation of stocks and organization of corporations rather than out of refining sugar?" inquired Mr. Madison.

Mr. Heike was not willing to agree to that nor to acknowledge that stock had been watered.

Representative Garrett questioned Mr. Heike closely about the purchase and closing of the United States Sugar Refining Company.

"It was poorly located," said Mr. Heike.

"You were willing to pay $700,000 cash for it?"

"Yes, sir."

New Industry.

EXPORT LUMBER FROM PANAMA.

PACIFIC COAST CAPITALISTS ORGANIZE COMPANY.

San Francisco Man Completes Plans to Start Million Dollar Concern at Once and Hard Woods Will Be Shipped to the North. Deal Engineered With Secrecy.

[BY DIRECT WIRE TO THE TIMES.]

COLTON June 14.—[Exclusive Dispatch.] E. B. Cornell, formerly of San Francisco, acting for himself and Pacific Coast capitalists, has completed plans for the opening at once of the Panama Lumber Company with a capital of $1,000,000.

Three companies, organized, have commenced the installation of necessary machinery towards equipping mills with a capacity of handling the vast amount of timber that will be brought in from the Isthmus belt.

The purchasing of the timber lands and the forming of the company was carried out with secrecy, and the buying of large tracts of land gave no inkling of the deal pending.

Mr. Cornell has been in the lumber business forty years and is well known on the Pacific Coast, where he has been active in the lumber trade of Oregon and California. His five years' investigation of the hardwood reserves of Panama led him to the companies which will soon export to southern ports, to San Francisco and West Coast ports in great quantities.

Eleventh Annual Scholarship Contest.

Students Are Now Being Enrolled in The Times Scholarship Contest Which Will Begin Monday, June 26.

The same rules will govern this as are now in force in The Times Greater Contest, and the same schedule of points will apply.

Fill out the nomination certificate below and send to the Scholarship Editor of The Times at once.

Only One Nomination will be Counted.

NOMINATION CERTIFICATE.

Good for 1000 POINTS.

LOS ANGELES TIMES ELEVENTH ANNUAL

Scholarship Contest.

Knowing the student whose name I give to be of good character, and desiring to enter this contest, I propose his name for enrollment:

Name of party making nomination.	Name of proposed contestant.
.....	.....
City	City .....
State	State .....

Fill out at once and bring or send to The Times.

GOOD FOR ONE POINT.

LOS ANGELES TIMES ELEVENTH ANNUAL

Scholarship Contest.

When presented by a regular contestant before June 30, 1911.

Name .....

Address .....

Cut, trim clean and send in flat packages, right side up.

Common Sense.

EX-JUSTICE OF FEDERAL SUPREME COURT DENOUNCES DIRECT ELECTIONS OF SENATORS.

Income Tax Will Be a Bad Thing for Country, Says Shiras, Because It Enables National Government to Take Money from the States—Doubts That the Magazine Writers Can Improve One Jot on Constitution.

[BY DIRECT WIRE TO THE TIMES.]

CHICAGO, June 14.—[Exclusive Dispatch.] Despite his 60 years George Shiras of Pittsburgh, former Associate Justice of the Supreme Court of the United States, today delivered a vigorous blow to the magazine muckrakers and amenders of the United States Constitution before he left Chicago for Marquette, Mich., to spend the summer.

Ex-Justice Shiras declared that the move to amend the Constitution so that Senators shall be elected by a direct vote was wrong. He also expressed his disapproval of the income tax amendment.

"I doubt," declared the former Justice," whether the young men, who are writing for the magazines for the profit of those publications, rather than the prosperity of the country, can improve upon the work of the founders of the government.

INEXPERIENCED YOUTH.

"These muckrakers are mostly inexperienced young men, immature, and the Constitution of the United States probably is a better document than they could produce."

Mr. Shiras said if he had been in the Senate he would have voted against the popular election of Senators on Monday when the Upper House passed the proposed amendment by a majority of one vote.

"I don't believe the ward politicans who fill the conventions with their mouthpieces would select as fine a body of men as compose the Senate at this time and has composed it in the past," he said.

"The founders of the republic were right, I believe, when they created a Senate, to be composed of men elected by and representing the Legislatures of the various States.

"I would not say the Constitution should never be amended, but I am opposed to changing a system that has worked so well as ours."

CHANGED HIS VOTE.

While a member of the Supreme Court, Mr. Shiras first voted to sustain the income tax, but when he heard the reargument of the case, he changed his vote, causing the court to reverse itself five to four, thus killing the law.

The retired jurist expressed his disapproval of the income tax amendment on the ground that income taxes should be levied by the various States and not by the Federal government. The money the Federal government would collect really would be taken away from the States.

"From the present tendency to change things and to experiment, I would not be surprised to see the Federal income tax amendment ratified, but I should be sorry to see such a thing," he said. "It would be a bad thing, indeed, for the country."

Mr. Shiras has not practiced law since he retired from the bench, eight years ago.

Revelations.

FACTS OF THE DISASTER TO THE MAINE MAY BE KNOWN BEFORE SUNDOWN TODAY.

[ASSOCIATED PRESS NIGHT REPORT.]

HAVANA, June 14.—Before sundown tomorrow the work of removing the water from the cofferdam enclosing the wreck of the battleship Maine will be carried to a point low enough to reveal portions of the wreck submerged for thirteen years, including a part of the midship section immediately affected by the explosion, the whole quarter-deck and a portion of the berth deck, in which it is believed lie most of the unrecovered bodies.

This was determined after a conference today between Gen. Bixbee and Cols. Black and Patrick, following a minute examination of the wreck. The officers were fully satisfied the stability of the cofferdam warrants proceeding with pumping.

POWERFUL PUMPS.

The water this evening stood at the four and one-half foot level. Tomorrow morning the most powerful pumps will be put to work to reduce the level to permit the partial exploration of the upper part of the after section from the stern to immediately forward of the engine room space, where the explosion severed the forward section, including the ten-inch turret on the starboard side.

All this latter portion of the vessel is submerged many feet in excess of the after part and probably will not be revealed until the dam is completely emptied and a great quantity of mud excavated.

The present intention of the board is to permit the water to remain at the ten-foot level, possibly for several days, to make observations and tests of the cofferdam to determine beyond question its ability to resist the tremendous inward pressure when completely emptied.

TO SEPARATE PARTS.

Col. Patrick said tonight the board believed it quite feasible to separate the after two-thirds of the ship from the forward third, severing the parts shattered by the explosion by the use of a gas blast.

On the completion of the separation, it is intended to dissect the forward section by blasts into portable fragments, which will be taken out piecemeal. After that, in default of further orders from Congress, it is the intention to build a bulkhead across the rear section, float it out from the dam, bring it alongside a wharf in the harbor and make a complete examination, and finally tow it to sea and sink it.

It is believed that within a week or ten days, sufficient progress will have been made to permit the recovery of all the bodies.

Easy Money.

JEANETTE FORD, NOW STRICKEN DU BARRY, TELLS OF LOOTING OF BIG FOUR ROAD.

[ASSOCIATED PRESS NIGHT REPORT.]

CINCINNATI, June 14.—Charles Warriner, confessed defaulter to extent of $642,000, stepped from the court scene in the trial of Edgar S. Cooke here today back to his cell and then entered Jeanette Steward Ford, once a veritable Du Barry, now a pathetic, palsied invalid. With quavering voice, shaking hand, holding a handkerchief unsteadily to her eyes, she admitted having hidden $22,000 in money for Cooke and then declared that he had told her that it had been taken from the Big Four Railway. She said she had received $1200 or $1500 of this amount for herself and then when shown a check signed by her and indorsed by Cooke for $10,000 said that the former bookkeeper of the railroad forced her to return that amount to him.

In all essential details her testimony fitted into and supplemented that of Warriner. Warriner had related that when he discovered that Cooke was short, the defendant had promised to return some of the money and had subsequently visited Warriner's home and given him $2000.

Mrs. Ford today said that she had accompanied Cooke to the Warriner residence one night, but had remained outside until the latter had finished his call; that Cooke then said, "It's all right, we'll both go to New York," and that there they opened the cache she had established in a Wall street vault, and aided Cooke in counting bills to the total amount of $22,000. According to the woman Cooke's explanation of his methods in acquiring this money was that he just helped himself.

Mrs. Ford's cross examination is to begin tomorrow.

Warriner again today resisted successfully attempts to lead him into an exposure of men higher up. He denied there were any such men that he had pleaded guilty and accepted a prison sentence at the behest of Big Four officials or that he had ever as an officer of the road, paid out money for illegal rebates.

Warriner was then dismissed and in the custody of a deputy Sheriff led back to the County Jail. Dramatic silence fell on the room when the name of Mrs. Ford was called. The woman wore a heavy veil and when she lifted it a murmur of pity ran through the room. She gave her name as "Jeanette P. Ford," and her residence as a hospital.

"Who is maintaining you there?" was the next question.

"My bills have not been paid," she replied, "but I have some furniture which I hope to sell."

"How many children have you?"

"Two, a boy and a girl. They are with friends," was the response.

HIS LIFE OOZED OUT.

FRESNO, June 14.—With throat cut and the arteries of both wrists severed, the body of Carl Boutell, an oil field laborer about 30 years old, was found this morning dangling from a bed post in a bunk-house, a few miles southwest of Coalinga.

MURDERER SHOOTS HIMSELF.

STOCKTON, June 14.—Difficulties over money resulted in the murder here this morning of K. Iida, a Japanese laborer and the probable fatal injury of K. Taniguchi, the murderer, who, after shooting Iida through the intestines turned the gun on himself.

FIRE ARMS EMBARGO RAISED.

EAGLE PASS (Tex.) June 1.—Announcement is made that the embargo on the importantion of fire arms into Mexico has been raised.

$10 Round Trip to San Francisco.

On sale Monday, June 19th, good for fifteen days; going via Coast Line, returning either Coast Line or Valley. Stop-overs allowed at Santa Barbara, Paso Robles Hot Springs, Castroville (for Del Monte,) and Santa Cruz, and at Merced (for Yosemite Valley) returning. See agents, Southern Pacific.

LORIMER CASE ON THURSDAY.

WASHINGTON, June 14.—The Senate Lorimer Committee decided today to adhere to its purpose of beginning the taking of testimony Thursday, June 22. It is probable that former Gov. Yates of Illinois will be the first witness.

COWIE TO BE REAR-ADMIRAL.

WASHINGTON, June 14.—Among nominations sent to the Senate today by President Taft was paymaster-general of the navy, with rank of rear-admiral, Thomas J. Cowie.

LOS ANGELES MAIL CLERKS.

WASHINGTON, June 14.—[Exclusive Dispatch.] The following named railway mail clerks have been appointed: Dean O. Shoopman and Irving E. Crump, Los Angeles.

MONS. JULES LEFEVRE.

PARIS, June 14.—Mons. Jules Lefevre, the famous portrait painter, is dead. He was born in 1836.

Emperor Nicholas will visit the American battleships in Cronstadt today. Tomorrow Rear-Admiral Badger will give a reception on the Kansas. The division will sail on Sunday.

Uncanny.

THINKS LILLIAN IS HYPNOTIST, TOO.

Ethel's Mama Blames Miss Graham for Woes.

Girl Spurns Offer of "Angel" to Go Her Bond.

Both Assailants of Stokes Languish in Jail.

[BY DIRECT WIRE TO THE TIMES.]

NEW YORK, June 14.—[Exclusive Dispatch.] Following her third arraignment before Magistrate Freschi in the West Side Court today and the reduction of her bail from $25,000 to $15,000, Ethel Conrad, younger of the two show girls who shot W. E. D. Stokes last Wednesday, rejected the offer of an "angel" to bail her out and resisted the entreaties of her mother and brother to leave her prison cell and the company of her chum, Lillian Graham, formerly of Los Angeles.

After all their pleadings had failed, Mrs. Charles Nagle, the girl's mother, who is now living with her second husband in East Hundred seventy-ninth street, declared her daughter was under a hypnotic influence exerted by her fellow-prisoner. The mother said she had been under this influence for months and that she and her son had sought in vain to break it.

Not only did Miss Conrad spurn the generous offer of an "angel," but she rejected in court the services of Herman Phillips, the counsel her mother engaged directly after her arrest.

It was Mr. Phillips who brought the "angel" into the case and revealed him today in the person of B. F. Elbert of Des Moines, Iowa.

In the office of Mr. Phillips, Mr. Elbert showed a communication from the offices of the United States Fidelity and Guaranty Company of this city, to the effect that they would furnish a $25,000 bond for Miss Conrad upon his request.

Immovable.

NEITHER MONEY NOR FORGIVENESS.

SPRINGER DECLINES TO CONSIDER WIFE'S PROPOSITIONS.

Denver Banker's Action for Legal Separation Will Therefore Probably Be Contested by Spouse, Who, However, Has Not Abandoned Hope of Reconciliation.

[BY DIRECT WIRE TO THE TIMES.]

DENVER (Colo.) June 14.—[Exclusive Dispatch.] Developments in the divorce proceedings instituted by Banker John W. Springer against Isabelle Patterson Springer indicate there will be neither a reconciliation nor a monetary settlement, and that the next move will be the filing of a cross-bill, or some other action by way of contest, on behalf of Mrs. Springer. She has not given up hope of being taken back by her husband, and her attorneys are still working with the view of bringing about a meeting of husband and wife. They feel that the negotiations may result in a satisfactory settlement out of court.

To his friends, John W. Springer has said that he would "never consider the proposition."

Much comment was occasioned by the report that the files in the divorce case had been withdrawn from the court. The papers were merely taken out for reference by attorneys, who said that they would not be withdrawn.

One of the attorneys in the case insists that no settlement will be made, and stated that the hearing of the divorce testimony in the case will be behind closed doors, on account of the nature of the charges.

Mrs. Springer still refuses to be seen.

ITALIAN HAND CASTS SHADOW.

Machiavellian Tactics of the Sicilian Growers. In League With Carriers on a Rebate Basis.

[BY DIRECT WIRE TO THE TIMES.]

WASHINGTON, June 14.—[Exclusive Dispatch.] Agricultural Department agents in Italy report that the Sicilian lemon growers have made a combination with the steamship companies whereby they hope to kill two or three birds with one stone.

With the consent of the shippers the steamship lines have made a nominal increase in rates to America. They are nominal because, as stated intervals, it is provided the increase shall be nearly all rebated to the shippers.

There is, however, a small hold-out to be used in paying the expenses of a lobby, the headquarters of which will be in New York. The object of this lobby will be to instil into the minds of Americans the belief that they are paying an immense tribute to American growers by reason of the increase in tariff rates made in the Payne tariff law. That, however, is not the only bird. The nominally higher rates will enable advocates of a lower duty to add the nominally higher rate to the cost of laying Messina fruit down in America and thereby deceive the Democratic revisers of the tariff, who, it is assumed, will be willing to hearken to the voices of the importer by this fudging on the prices made to represent the cost of production in Sicily. The Italians and American importers expect to be able to convince the Democrats that the duty should be reduced at least to the level of the Dingley bill.

REPRIEVED THIRD TIME.

SACRAMENTO, June 14.—For the third time Gov. Johnson today reprieved Willie Luis, a Chinese, sentenced to be hanged for the murder of his stepmother in San Luis Obispo. The Governor will look into the case further.

$10 Round Trip to San Francisco.

On sale Monday, June 19th, good for fifteen days; going via Coast Line, returning either Coast Line or Valley. Stop-overs allowed at Santa Barbara, Paso Robles Hot Springs, Castroville (for Del Monte,) and Santa Cruz, and at Merced (for Yosemite Valley) returning. See agents, Southern Pacific.

Theaters—Amusements

GRAND OPERA HOUSE
JUST 4 M
That's all. The Ferris Hartman Opera performances their cracking fine produ
THE GIRL
With PERCY BRONSON in the role of
If you want to see the snappiest, brightest play in many a day, portunity to see "THE
Seats selling fast. Prices Mats. 25c and
Commencing Su
An elaborate production of B. C. Whi
"A BROK
This is the first time this recent success stock company anywhere in the world. MAN PRICES.

ORPHEUM THEATER—
THE STANDARD
Hickman & Barriscale
"The Wrong Road"
Tom Waters
Mono-pianologues.
Robledillo
Cuban Black Wire King.
Stockbridge & Buisseret
"The Fiddle and the Bow."
ORPHEUM DAYLIGHT
EXCLUSIVE SHOWING.
Every Night, 10c, 25c, 50c, 75c.
Balcony (50c) and Fourth
NEW OR
Go on sale at the box office of the NEW streets.
MONDAY, JUN
Positively NO advance reservations by
COME, FIRST SERVED. No box
ing night, June 24.
ALL seats for performances after

EMPRESS THEATER—
Another Big
8-Vassar Girls
Harry LeClair
Carita Day
Joe Fanton's
Matinee Every Day
10 20 30
VAUDE

PANTAGES VAUDEVILLE
9 MUSICAL HAWAI
music of their native
SPECIAL ADDED ATTRA
TION PICTURES.
SIX OTHER BIG ACTS.
10c, 20c, 30c. (Worth
p.m. every day.
Next Week GEORGE PRIN

MOROSCO'S BURBANK
MATINEE TODAY
RICHARD
great play of the
Pierre
NEXT ATTRACTION
comedy, "DINEL, JR."

BELASCO THEATER—
MATINEE TODAY
LEWIS S. STONE
biggest comedy hit.
Merely
With MARJORIE
NEXT ATTRACTION
cess. THE HOUSE
selling.

THE AUDITORIUM—
SATURDAY
Miss Armstrong,
"THE WAY
—The story of an American girl
as a Pilgrim.
Popular P

HYMAN THEATER—
Continuous
12 M. to 11 P. M.
MACK & MACKAY—3 ORIGINAL
3 FIRST-RUN

CAWSTON OSTRICH F
"One of the strangest sights in America."—N. Y. American.
We Now Have
80 OSTRICH CHICKS
another hatch from the world's largest incubator
25 cts. Round trip including admission. Take South Pasadena cars at Main st.
Buy tickets at
Cawston City Store

LOS ANGELES OSTR
Opposite
Established 1886. Free
Largest Ostriches and Plum
Baby Ostriches
Plumes, Boas, Fans, etc., at
department. Bring in your
prices until Oct. first.

LEWIS FINANCES JUGGLER

(Continued from First Page.)

public; Federal grand jury fails to indict Lewis; incorporates Peoples Savings and Trust Company for $500,000; files damage suit for libel against $500,000 against Rural New Yorker, a farm journal; organizes American Woman's League, Art Institute and University.

1909—Sues government officials for libel; government dismisses suit; libel held against Lewis for five years; offers to build two subways in St. Louis at a cost of $40,000,000.

1911 — Recorder Jay Samuels of Lewis, as Mayor of University City, has no right to perform marriages; bill introduced in Congress providing permission for Lewis to go before United States Court of Claims and sue for $100,000 damages; announced that company has ceased publishing magazines except the Woman's National Daily.

From 1906 to 1908, [illegible]

...enings on the Pacific Slope.

Corinne Bell, now Mrs. F. M. Derby, in which she charged W. H. Schnitzer, the disbarred attorney, with having told her to testify falsely in her suit for divorce. The affidavits accused Schnitzer with subornation of perjury and have been filed in the Supreme Court.

The grand jury also asked Mayers to produce Mrs. Bell-Derby as a witness, but it is understood he will refuse unless she is granted immunity.

In her first application for divorce, Mrs. Bell employed Schnitzer to prosecute her case. Schnitzer produced rent receipts in court to prove his client had resided here six months and they were introduced in evidence.

The case was re-opened later with Mayers as the attorney, and it was then proved that the receipts were false.

After Mrs. Bell secured her decree, she went to Sacramento and was married three nights later to F. M. Derby, the dredger king of California.

BLAMES A JUDGE.

Los Angeles May Says Officer of Juvenile Court is Trying to Block His Divorce Case.

[BY DIRECT WIRE TO THE TIMES.]

SACRAMENTO, June 14.—[Exclusive Dispatch.] George E. Wright, who says he is manager of the "California Home Builders" at Los Angeles, has appealed to the police and sheriff here for assistance in serving divorce papers upon his wife, with whom he had an altercation in the streets at midnight last night.

Wright declares his wife disappeared from Los Angeles two years ago to avoid divorce proceedings. The man says the judge gave him papers to serve on her, if he found her. Two weeks ago she returned to Los Angeles and he discovered her abiding place, but when he went in search of an officer she again disappeared. A friend whom Wright had left to watch the house informed him that she had taken a train for the North.

The husband pursued her on a motorcycle. He traced, her to Bakersfield, Fresno and other towns and finally caught up with her at Stockton. She would not acknowledge service from him and as usual when he went to get an offic r she fled and Wright followed to Sacramento.

One peculiarity in the husband's story is that he asserts the judge of the juvenile court at Los Angeles has assisted in blocking his efforts to obtain a divorce.

Picnic.

NATIVE SONS AT BIG TREES.

WANT THEM TO BECOME PROPERTY OF THE STATE.

Recommendations of Grand President of Daughters Cause Much Comment in Santa Cruz and Many of Them May Be Opposed—Wants Caminetti Name Eliminated.

[ASSOCIATED PRESS NIGHT REPORT.]

SANTA CRUZ (Cal.) June 14.—Big trees near Felton, six miles above Santa Cruz, attracted the Native Sons and Native Daughters of the Golden West, this morning and both orders adjourned to spend the day in the woods. A picnic lunch was served by the local parlors.

Addresses were made by Grand President Daniel A. Ryan, Grand Past President Joseph R. Knowland and others. Grand President Mamie G. Peyton of the Native Daughters also spoke.

A movement to have the big trees become the property of the State is on foot. It is believed the gathering of the Native Sons and Daughters will give impetus to that movement.

Miss Maude Younger, of San Francisco, addressed the Daughters on woman suffrage.

Congressman Joseph R. Knowland, chairman of the Historic Landmarks Committee of the Native Sons of the Golden West, presented his annual report. He recommended the order work for the restoration of the following missions in California:

Santa Inez, Santa Barbara county, established 1804; San Antonio De Padua, Monterey county; Mission San Jose, of which all that remains now is a single adobe building; San Francisco De Salano, Sonoma.

George Radcliffe, superintendent of State capitol and grounds, introduced a resolution that the Native Sons cooperate with the State authorities in establishing a plot at the State capitol.

The grand parlor of the Native Daughters held its first real business session tonight. The report of Grand President Mamie G. Peyton of Stockton occasioned much comment and many of the recommendations will be opposed. The recommendations that cause the diversity of opinion are those providing that the name of Past Grand President Caminetti be stricken "from the Cam'netti death benefit fund," that the grand parlor undertake the rehabilitation of the finances of the Native Daughters home which now has a deficit and that no information regarding proceedings of the grand parlor be given out except over the signature of the grand president.

PORTLAND TO VOTE AGAIN.

This Time It Will Be on Adopting Commission Form of Government Next January.

[BY DIRECT WIRE TO THE TIMES.]

PORTLAND (Or.) June 14.—[Exclusive Dispatch.] Voters of Portland will be given an opportunity on January 9, 1912, of voting on a commission form of government. On request of Councilman Rushlight, who recently was elected Mayor to take office July 1, an ordinance was passed by the Council this morning calling the special election and another ordinance was introduced and referred to the Ways and Means Committee, appropriating $10,000 to defray the expenses of the election.

Councilman Rushlight was absent, but desiring to show the public that it is his desire to keep his pre-election promise, he requested the ordinance. The date for holding the election was left blank and the Council asked Mayor Simon how soon the Commission recently appointed to draft a commission charter would be able to complete its work. The mayor set January 1 as the time and the election will follow eight days later.

$40 Round Trip to San Francisco.
On sale Monday, June 19th, good for fifteen days; going via Coast Line, returning either Coast Line or Valley. Stop-overs allowed at Santa Barbara, Paso Robles Hot Springs, Castroville (for Del Monte,) and Gilroy, and at Merced (for Yosemite Valley), returning. See agents, Southern Pacific.

Seeks Revenge.

EX-JAIL BIRD SUES HIS FORMER JAILER.

Wants Warden to Pay for His Prison Discipline.

Declares His Guards Beat and Nearly Starved Him.

Defendant in This Strange Suit Prominent Official.

[BY DIRECT WIRE TO THE TIMES.]

BUTTE (Mont.) June 14.—[Exclusive Dispatch.] Warden Frank Conley of the State Penitentiary has been made defendant in a suit for $100,000, brought by Ora M. Stephens, a former convict, who is alleged to have been implicated in the last attempt to break jail, in which Guard Robinson was killed and Frank Conley severely slashed and wounded. Conley is one of the most prominent prison officials in the Northwest.

Stephens states that on July 10, 1907, he was sentenced to the penitentiary from Fergus county for four years, and that while in prison he "was manacled and shackled and thrown in a dirty, dark, loathsome and obnoxious cell," called the "hole," after "being beaten, struck and kicked and assaulted with a black-jack, and revolver during which his head was severely cut, his right collar bone broken and he was unconscious for twenty hours." Afte rthis he says he was put ni solitary confinement for eighty-one days, for fifty-five days of which time he was given nothing but bread and water, and then for twenty-two months he was placed in a cell with an insane Italian. Later still, says the complainti he was confined six months with a negro in solitary confinement, and he asks $50,000 damages and $10,000 exemplary damages.

He claims that his term expired September 12, 1910, but that he was released from the penitentiary until 177 days after, on March 6, and he asks $25,000 for unlawful detention.

It is also alleged that on March 6 the defendant caused his arrest in Deer Lodge and he was kept in the County Jail there for seventy-one days, being finally released on May 15, at the order of the District Court, for which he asks $15,000 damages, making a total of $100,000.

SAID NO FAREWELLS.

But Portland Creditors of Eugene E. Cohen, Clubman, Are Sorry He Went Away.

[BY DIRECT WIRE TO THE TIMES.]

PORTLAND (Or.) June 14.—[Exclusive Dispatch.] Eugene E. Cohen, clubman, president of the Oregon Importing Company and the Olympic Bottling Works, has departed from Portland, and his creditors are now struggling to make the most of the remaining assets of the companies, consisting of a stock of liquor and bottling accessories of the subsidiary company.

Cohen lived exceedingly well. He was a bachelor, but kept a fine turnout and an automobile. He had been in Portland eight or nine years. He has not been in Portland since June 3, and his intimate friends were not told of his going.

Creditors will foot a loss of from $12,000 to $15,000, it is believed. The assets of the O.I.C. are estimated to be worth $10,000, and the liabilities are $21,000 or $22,000. The assets of the bottling works are believed to be about $4000, and the liabilities $5000.

Two suits have been filed for the appointment of a receiver, and Judge Gantenbein appointed A. W. Gaines, who is now in charge of the affairs of the corporations.

COSTLY JOY RIDE.

Brother of Prize Fighter Hanlon Sent to Prison for Cashing a Worthless Check.

[BY DIRECT WIRE TO THE TIMES.]

SAN JOSE, June 14.—[Exclusive Dispatch.] Serving five years in Folsom prison is the penalty that Harry Hanlon will have to pay for passing a fictitious check for $12.50.

Hanlon, who is about 22 years of age, pleaded guilty on June 9. He passed the check for $12.50 on the First National Bank of San Diego on R. F. Briggs, of Sunnyvale, in April of this year while on a joy ride.

Hanlon was brought before Judge Richards this morning and sentenced was imposed upon him. On account of the frequency of the offence, passing even small checks on banks where one has no funds, was made a felony by the Legislature of 1907. Hanlon is a brother of Eddie Hanlon, the prize fighter.

WHAT A MONTH FOR EGGS.

San Francisco Man Devours Fifty-four of Them in One Hundred and Eighty-six Seconds.

[BY DIRECT WIRE TO THE TIMES.]

SAN FRANCISCO, June 14.—[Exclusive Dispatch.] Breaking eggs as fast as they were handed to him and catapulting contents into his mouth at the rate of one in three seconds, Nick Volz, a butcher, last night swallowed fifty-four eggs in 186 seconds, thereby refuting the positive statement of a well-known physician that it couldn't be done.

Volz got the eggs and $100.

Several days ago, A. B. Shipro, proprietor of the butcher shop, who was familiar with the accomplishments of Volz along gastronomic lines, offered to bet Leo Saunders, his manager, $100 that Volz could devour fifty-four eggs in six minutes.

Sanders sought the advice of a doctor, and received satisfying data. Then he took up the mager and supplemented it by making a similar bet with Volz.

After eating the eggs, Volz took two drinks of whiskey and resumed work.

LEVY A TAX.

FOR EXPOSITION BUILDING.

[ASSOCIATED PRESS NIGHT REPORT.]

MODESTO, June 14.—The Board of Supervisors of Stanislaus county voted today to levy a tax of 6 cents on each $100 valuation for three years to raise $50,000 for the erection of a county building at the Panama-Pacific Exposition in San Francisco in 1915.

SECRETARY KNOX ON STAND.

(Continued from First Page.)

the envelope among a litter of crumpled ones by Mr. Morrison's waste basket, about four and a half feet from the latter's desk. Mr. Morrison always threw crumpled envelopes on the floor, and in picking them up at the close of the day, he found the heavy envelope.

"I laid it on Mr. Morrison's desk," said Sangston, "and he said:

"'Why, Howard, where did you get this? This is a voucher that has been causing all the trouble.'"

Sangston said he had not put the envelope there, had seen no one throw it there, and had no idea how it got there. He said he did not know it contained the missing papers. Secretary Knox introduced the letter Secretary Root had written to W. H. Michael, now Consul-General at Calcutta, and former chief clerk when the Rosenthal matter first came up in 1906, and the reply of Mr. Michael. These were all the explanations the State Department has had, said Secretary Knox.

"As this amount is greatly in excess of the sum paid by the department for other similar portraits," said Secretary Root, in his letter to Michael, "and as it also seems in excess of the figure which this artist is accustomed to receive for his work, the department would be forced to the conclusion that the voucher signed by Rosenthal was actually made out to cover a number of emergency payments of which the portrait was only one, were it not that the voucher for the whole sum was signed by Rosenthal alone."

REPLY FROM CALCUTTA.

Mr. Michael's reply from Calcutta said the payment had been agreed upon by Justice Day and Mr. Rosenthal.

"I was directed by Secretary Hay," read the Michael reply, "to write to Judge Day and ascertain whether the portrait was entirely satisfactory to him, and the price agreed upon. In reply, Judge Day said the portrait was satisfactory and stated the price to be paid. This letter I delivered to Secretary Hay. He took a memorandum out of a portmanteau and, after looking at it, directed me to make out a voucher for a certain amount—I do not now remember the amount—to pay for the portrait and to hand him the balance, which he desired to apply on other emergency accounts.

"He did not say what the accounts were, and the only impression I got was that they related in some way to Mr. Rockhill in connection with Chinese affairs.

"The amount of the voucher, whatever it was, was delivered to me by some one in the bureau of accounts, according to my recollection. The price of the portrait was taken out of the envelope containing the money, in the presence of Secretary Hay, who retained the balance.

"Explaining that if Rosenthal signed a voucher instead of a receipt it was through error, Mr. Michael continued:

"Whatever was done in the premises was done by direction of Secretary Hay, as nothing could have been done otherwise; and if there is anything in the transaction open to criticism it is the error of sending to the artist a voucher which was not intended for his signature at all and which he should not have signed."

CHOOSE SAN FRANCISCO.

"AD" MEN ELECT OFFICERS.

[ASSOCIATED PRESS NIGHT REPORT.]

SPOKANE, June 14.—San Francisco was chosen today as the place for the 1915 convention of the Pacific Coast Advertising Men's Association. Portland was chosen for the 1912 session. Officers were chosen as follows: Henry G. Longhurst, Sacramento, president; William Woodhead, San Francisco; Joseph Biethen, Seattle, and E. H. Lloyd, Spokane, vice-presidents; W. L. Campbell, Portland, secretary-treasurer.

POLICE MAY RAID.

IF GAMBLING IS SUSPECTED.

[ASSOCIATED PRESS NIGHT REPORT.]

SAN FRANCISCO, June 14.—An application to prevent the police from raiding the establishment of Bing Kee and Company in Chinatown, on suspicion that illegal gambling was permitted in the place, was denied today by Judge Crow of Santa Barbara county, sitting in the superior court here.

Excursion to San Francisco.
Account International Sunday-school Convention; $18.70 from Los Angeles. Proportionately low fares from all other points. Tickets on sale June 16, 17, 18, 19. Return limit July 31 1911. Southern Pacific.

Save Children's Teeth

They have an important bearing not alone upon the health and comfort of the child but oftentimes markedly affect the appearance for good or ill, as well.

My system enables me to fill, treat and extract children's teeth without pain and I do a large amount of this work for the children of parents who know from personal experience that my system is all I claim for it. Obey that Insistent Impulse. See Painless Parker first.

Yours without pain,

Painless Parker, Dentist

Both phones: 618-622 So. Broadway, Los Angeles. Fifth and F sts., San Diego. Sixth and Main sts, Riverside. 20th st. & Chester ave., Bakersfield. 124 Flatbush ave., Brooklyn, N. Y.

CEL-SO

Relieves stomach distress. Stops headache immediately. Quiets the nerves. For gas in the stomach and heartburn it has no equal. Mildly laxative. All druggists 10c, 25c and 50c. By the bottle or glass. fact that no one was seriously injured,

Store Opens At 9 a.m.

ARTHUR LETTS Broadway Dep't Store
HOME 10571. BDWY 4944. BROADWAY COR. 4TH. L.A.

Barber Shop 2d Floor

Continuance June Undermuslin Sale

Means Much to Los Angeles Women

Stocks Freshened by Reinforcement for 4th Day

A sale so well planned as this June event remains with assortments complete for the fourth day. Every table and counter in the Undermuslin Department is ladened with a cargo of extraordinary bargains, which is making this June Undermuslin event one long to be remembered.

The items which are published here only serve as evidence to the many other items which you will find if you attend the sale.

COMBINATION SUITS AT..... $1
Very fine quality muslin, trimmed with lace or embroidery beading and ribbon; skirt and drawers styles. Many consider these worth $2.00.

FINE 25c CORSET COVERS 19c
Note how the deep yokes are trimmed with several rows of lace insertion and ribbon beading. June sale price 19c.

BEAUTIFUL GOWNS..... $1
Deep yokes are prettily trimmed with fine Val. lace beading and ribbon. Many different styles from which to choose. Compare with $1.50 and $2.00 values.

PRETTY SKIRTS..... $1
Exceptionally pretty skirts with deep flounce and several rows of lace or embroidery insertion and edging. Splendid values at $1.00.

Combination SUITS AT.... $1.95
Exceptionally good, trimmed with fine embroidery or lace beading and ribbon. Some made with wide embrodery flounces.

BEAUTIFUL CORSET COVERS 50c
Lace or embrodery beading and ribbon have been used in the trimming of the yokes. Made with full fronts. A feature at 50c.

MUSLIN DRAWERS..... 50c
Neatly made with wide ruffle, trimmed with fine lace or embroidery beading and ribbon. Excellent value for the June sale at 50c.

PRINCESS SLIPS AT..... $1
These Princess slips are made of a nice quality lawn, with deep yoke and wide ruffle at bottom, daintily trimmed with lace or embroidery.

French Undermuslins
Hand Embroidered
Just Half Price

These are not soiled or shop-worn garments, but fresh stock imported direct from Paris for us. Made of finest materials and trimmed with the popular French hand embroidery. Every woman will want several of these, and here's an opportunity to procure them at half price in our Annual June Undermuslin Sale.

If Soda Crackers Grew on Trees

Uneeda Biscuit

Nature would cover them with shells, like nuts, protecting from moisture, mildew, dirt and insects.

Just so are Uneeda Biscuit protected by the moisture-proof, dust-proof package. It keeps them oven-fresh and crisp, retaining all their flavor and goodness till used.

Think it over and you will always buy the protected kind

Uneeda Biscuit

5¢

Never Sold in Bulk

In the moisture-proof package

NATIONAL BISCUIT COMPANY

S. NORDLINGER & SONS.
DIAMOND MERCHANTS
631-633 South Broadway

$1.25 to dry clean ladies' Suits $1.25
30 DAYS ONLY
Angelus Dye Works
PHONES: Main 6886, F6056

UNIQUE
CLOAK AND SUIT HOUSE
245 So. Broadway

Labor.

PICKETING CASES TAKEN INTO COURT.

Oakland Company Claims the Men Have Been Maimed.

Cite Instances of Attacks by Rowdy Thugs.

Injunctions Asked Against Two Labor Unions.

[BY DIRECT WIRE TO THE TIMES.]

SAN FRANCISCO, June 14.—[Exclusive Dispatch.] Alleging that more than twenty of its non-union employees have been maimed, beaten and assaulted by pickets and agents of the Building Trades Council and Brotherhood of Teamsters' Union, No. 70, of Alameda county, the Sunset Lumber Company, through its attorney, Bush Finnell, has filed a petition in the Supreme Court of Alameda county for an injunction against the two unions and its many agents.

Once again the issue of just what picketing is legal and what is illegal is put up to the courts. The Civic Alliance, Attorney Finnell says, is backing the lumber company, and is a silent partner in the suit.

Over 220 union men, formerly in the employ of the Sunset company, have been on strike since February 27, when the company refused to accede to the demands of the union.

BUSINESS HAMPERED.

It is represented that the business of the concern is seriously hampered and fifty guards, constantly employed, are insufficient to protect the employees.

It is recited in the complaint that the defendants have carried on since February 27 "open warfare, boycotting and picketing against the plaintiff corporation," using, among other things, these methods:

Following the teams and employees of the Sunset about the streets of Oakland and other cities of the county of Alameda.

Maiming, beating and assaulting more than twenty employees in and about the works of the company in Oakland.

Maintaining pickets about the works, committing more than ten assaults upon the employees during the last three months.

SERIOUS INTIMIDATION.

The intimidation is growing so serious that it will, if not checked by a restraining order of the court, "prevent the plaintiff from carrying on its business; that it will not be able to keep in its employ any person or persons, as the plaintiff is unable to protect its employees."

It is prayed that the defendants be restrained from placing pickets or representatives in or about the premises of the Sunset company for the purpose of interfering with, molesting, intimidating, boycotting or frightening employees, or from placing pickets in or about the premises at all.

GOES TO PRISON ALONE.

Unaccompanied, Colorado Man Buys His Own Ticket, Eats a Meal and Asks to See His Bunk.

[ASSOCIATED PRESS NIGHT REPORT.]

CRIPPLE CREEK (Colo.) June 14.—Unaccompanied and carrying his own commitment papers, William Gleason, sentenced to serve ninety days in jail for felonious assault walked from Colorado Springs to the County Jail here tonight and asked to be shown to his apartment in the prison.

Gleason bought his own railroad ticket from Colorado Springs to Cripple Creek and before going to jail went to a restaurant and ate a hearty meal.

NOT SORRY FOR MURDER.

Victim Got Fresno Man's Job and He Got the Frenchman's Head—So Folsom For Life.

[ASSOCIATED PRESS DAY REPORT.]

FRESNO (Cal.) June 14.—"Yes, I killed the Frenchman and I am not sorry; he got my job, I got his head, and now I get my medicine," said Jack Peterson, trapper, this morning, after being given a life sentence in Folsom. He pleaded guilty of murdering Isador Vidal, a ranch hand.

Late last March, Vidal was shot from his horse from ambush on the banks of the San Joaquin River. Suspicion fell upon Peterson, whose job Vidal had obtained.

SERVICE DEMORALIZED.

EL PASO, June 13.—Heavy rains here tonight and extending far into the State of Chihuahua, Mex., have further complicated the demoralized service of the Mexican Central Railroad. Thirty bridges are reported out between Juarez and Chihuahua and it may be impossible to resume train service to Chihuahua City for several days. The Mexico City service cannot be restored for at least ten days.

KILLS A PROWLER

SACRAMENTO, June 14.—Caught prowling in the rear of the chicken yards of J. E. Dottson, in Broderick, across the river, F. Roberts, a stranger, was shot by Dottson this morning and died in the County Hospital. Roberts was conscious when treated, but refused to explain why he was on Dottson's premises.

Plundered by Magonistas.

SAN ANTONIO (Tex.) June 14.—Five hundred Magonistas with an almost inaccessible retreat in the hills fifty miles south of Piedras Negras, are plundering that section of Mexico with little to fear from the small number of troops in the vicinity. This information was brought here today by I. Vara of Pedras Negras.

$10 Round Trip to San Francisco.

On sale Monday, June 19th, good for fifteen days; going via Coast Line, returning either Coast Line or Valley. Stop-overs allowed at Santa Barbara, Paso Robles, Hot Springs, Castroville (for Del Monte,) and Santa Cruz, and at Merced (for Yosemite Valley) returning. See agents, Southern Pacific.

PITH OF NEWS FROM THE MIDDLE WESTERN STATES.

[BY DIRECT WIRE TO THE TIMES.]

CHICAGO, June 14.—[Exclusive Dispatch.] Showers early in the day, followed by clouds and threatening conditions featured today's weather. The maximum temperature was 71 and the minimum 62 degs. Middle West temperatures:

	Max.	Min.
Alpena	74	48
Bismarck	80	52
Cairo	84	66
Cheyenne	82	52
Cincinnati	78	52
Cleveland	68	58
Concordia	96	66
Davenport	82	60
Denver	84	58
Des Moines	84	62
Detroit	74	54
Devil's Lake	74	50
Dodge City	92	64
Dubuque	80	60
Duluth	76	54
Escanaba	76	50
Grand Rapids	76	52
Green Bay	78	56
Helena	80	58
Huron	89	52
Indianapolis	76	58
Kansas City	86	64
Marquette	66	56
Memphis	92	70
Milwaukee	70	56
Omaha	84	62
St. Louis	80	66
St. Paul	80	58
Sault Ste. Marie	66	44
Springfield, Ill.	84	62
Springfield, Mo.	88	60
Wichita	98	68

SAVES LOS ANGELES MAN.

[BY DIRECT WIRE TO THE TIMES.]

SHEBOYGAN (Wis.) June 14.—[Exclusive Dispatch.] Ludwig Mallman of Los Angeles, Cal., and Ray Brittain of this city were saved from death when their canoe was capsized by a gust of wind on Elkhart Lake, today. Peter Reisz, president of the C. ence of mind saved them from drowning.

ALAMEDA BISHOP PRESENT.

[ASSOCIATED PRESS NIGHT REPORT.]

CHICAGO, June 14.—The thirteenth quadriennial conference of the Free Methodist church of North America began here today, and probably will continue until July 1. Five bishops, Edward P. Hart, Alameda, Cal.; Burton R. Jones, Jackson, Mich.; Walter A. Sellow, Jamestown, N. Y.; Wilson T. Hague, Evanston, Ill., and William Pierce of Titusville, Pa., will take turns presiding over the sessions. Several new bishops, a Church Executive Committee and other officials are to be elected during the conference.

ANNA IS UNLIKE JOSEPHINE.

[BY DIRECT WIRE TO THE TIMES.]

CHICAGO, June 14.—[Exclusive Dispatch.] Anna Ratchen, the St. Louis music store clerk, who married F. Ernest Cramer, millionaire manufacturer of St. Louis, and then divorced him because she declares he intended to put her aside as Napoleon did Josephine, has married La Verne Henry Spence, superintendent of the Chicago offices of the Western Life Indemnity Company. In Mrs. Cramer's deposition, she said her husband told her he was a second Napoleon. "He said he had found one while on a trip to California," she said, "who suited him just right, and he intended to marry her."

$10 Round Trip to San Francisco.

On sale Monday, June 19th, good for fifteen days; going via Coast Line, returning either Coast Line or Valley. Stop-overs allowed at Santa Barbara, Paso Robles, Hot Springs, Castroville (for Del Monte,) and Santa Cruz, and at Merced (for Yosemite Valley) returning. See agents, Southern Pacific.

Excursion to San Francisco.

Account International Sunday-school Convention; $16.70 from Los Angeles. Proportionately low fares from all other points.

City Restaurants.

PEK-IN CAFE
419 S. MAIN ST.
Near Farmers' & Merchants' Bank.
The most popular Chinese Cafe. Good place for noon lunch or supper. Chop-Suey, and all Chinese and American dishes properly prepared. Strictly first-class. Liquor served with meals.
GEORGE LEM, Manager.

Delicious Luncheons
FOR
Hot Days
AT THE
L. J. Christopher
Stores

Resorts.

RADIUM SULPHUR SPRINGS
R. Sparkles and Foams like Champagne
BATHE IN LIQUID SUNSHINE
Most Radioactive Sulphur Mineral Water
CURES RHEUMATISM, SCIATICA, COLDS, CATARRH, STOMACH, LIVER, KIDNEY, BLOOD POISON AND NERVOUS DISEASES, POOR CIRCULATION, FEMALE TROUBLES. PHYSICIAN IN CHARGE. WATER DELIVERED. SEND FOR BOOKLET. LOS ANGELES, CAL. MELROSE AVE. CARS DIRECT TO SPRINGS

IDYLLWILD
AMONG THE PINES
Idyllwild offers more vacation advantages than any other mountain resort in Southern California. 5000 feet elevation. Invigorating air, picturesque scenery, cafe, cottages, tents. Reasonable rates. Billiards, bowling, tennis, dancing. For particulars address EARL POWERS, Idyllwild, Riverside Co., Cal., or 147 So. Broadway.

THE MOST FERTILE LANDS IN THE WORLD ARE IN THE
Republic of Panama
See U. S. Gov. Reports.
Have only been recently thrown open to Americans on such terms as make them virtually a gift. Write today.
Panama Development Co.
216 Mercantile Place
Between Fifth and Sixth,
Los Angeles, Cal.

Steamships.

American Line
Fast Express Steamer every Saturday.
N. Y.—Plymouth—Cherbourg—Southampton
St. Paul .....June 24 | New York ..July 1
Philadelphia .....July 8
—Philadelphia—Queenstown—Liverpool.
One Class Cabin Service.
Merion .....June 24 | Haverford .July 15
Dominion ....July 8 | Merion ....July 29

Atlantic Transport Line
Large Twin Screw Steamer every Saturday.
New York—London direct.
Minnehaha ..June 24 | Minneapolis July 8
Minnewaska ..July 1 | Minnetonka July 15

Red Star Line
Large Twin Screw Steamer every Saturday.
London, Paris via Dover—Antwerp.
Vaderland ..June 24 | Kroonland ..July 8
Finland .....July 1 | Lapl'd (new) J'ly 15

White Star Line
New York—Queenstown—Liverpool.
Cedric .....June 24 | Celtic .....July 8
Baltic .....July 1 | Arabic .....July 15
N. Y.—Plymouth—Cherbourg—Southampton.
Olympic ....June 28 | Adriatic ....July 12
Majestic .....July 5 | Oceanic ....July 19
Largest Twin Screw Steamers Tuesdays.
Boston—Queenstown—Liverpool.
NEW YORK AND BOSTON
TO THE MEDITERRANEAN.
Azores, Madeira, Gibraltar, Algiers, Naples and Genoa.
Cretic .....June 24 | Canopic ....July 1

White Star Dominion
Montreal—Quebec—Liverpool.
Largest Steamers St. Lawrence Route.
Office 319 Geary St., San Francisco, or Local Agents in Los Angeles.

HONOLULU
FIRST CLASS ROUND TRIP, $110.
The most delightful spot on entire world tour for your vacation. Delightful sea bathing at the famous beach of Waikiki. The splendid S.S. Sierra (19,000 tons of displacement) makes the round trip in 1 days, and one can visit on a side trip the living volcano of Kilauea which is tremendously active, and see for himself the process of world creation. No other trip compares with this for the marvelous and wonderful in nature. Visit the Islands now, while you can do it so easily and quickly and the volcano is active. Prompt attention to telegrams for berths. Sailings July 1, July 22, Aug. 12, Sept. 2, etc.
OCEANIC S. S. CO.
765 Market Street, San Francisco, or A. M. Culver, Agt., 334 S. Spring St.

North German Lloyd
Meals a la carte without extra charge
Wireless and Submarine Signals.
LONDON — PARIS — BREMEN.
Express Sailings .....Tuesdays
Fast Main Sailings ..Thursdays
Gibraltar, Naples, Genoa.
Sailings .....Saturdays
Connections by Company's Steamer for Egypt, India, and Far East.
Baltimore-Bremen Direct, Wednesdays
One Class (II) Cabin Steamers
OELRICHS & CO., Gen. Agts., N.Y. City.
Robert Capella, 250 Powell St., San Francisco, Cal.; or Hugh S. Rice Co., 609 So. Spring St.; Lehman's S. S. Agency, 530 S. Spring St.; H. O. Wilson, 557 S. Spring St.; German-American Savings Bank Steamship Dept., Spring and 4th sts. E. W. McGEE, 334 S. Spring.

Canadian Pacific Steamships
The Tourist Highway and Scenic Route to Europe via the St. Lawrence River, the shortest ocean passage. Less than 4 days at sea by the
"EMPRESSES OF THE ATLANTIC"
Weekly sailings Montreal, Quebec to Liverpool. First cabin, $50.00; second cabin, $31.25; one-class cabin (called second-class cabin) $27.50; third cabin, $30 and $31.25. For particulars ask local agents or A. A. POLHAMUS, General Agent, 609 So. Spring St., Los Angeles.

ANCHOR LINE
Glasgow Via Londonderry
Sailing from New York every Saturday
SALOON, $67.50 AND $72.50.
SECOND CABIN, $42 AND UPWARD.
THIRD CLASS, $30 AND $31.25.
For new illustrated book of tours and information, apply to R. R. RITCHIE, G. A., 678 Market st., San Francisco, or any local agent.

HOLLAND AMERICA LINE
Paris—London—Rotterdam
Twin-Screw S'ys Tues. 10 A. M.
†Rotterdam ....June 27
*Ryndam .....July 4
*Potsdam .....July 11
†New Amst'dam J'ly 18
*Via Boulogne s-M.
†Plymouth & Boulogne.
Office H. R. Rice, 609 So. Spring street, Los Angeles; G. N. Kouppel, 319 Geary St., San Francisco.

San Francisco Hotels.

HOTEL STEWART
San Francisco
Geary Street, Above Union Square.
Just opposite Hotel St. Francis. European Plan. $1.50 a day up. American Plan, $3.00 a day up. A new steel and brick structure. Furnished at a cost of $300,000. Every comfort and convenience. A high class hotel at very moderate rates. In the center of the theater and retail district. On car line transferring to all parts of the city. Omnibus meets all trains and steamers. Elaborate booklet with splendid map of San Francisco free on request. Write or call at "Times" Information Bureau for literature.
Hotel Stewart

HOTEL COLONIAL
STOCKTON STREET NEAR SUTTER
SAN FRANCISCO
American Plan $3.00 a day.
European Plan $1.50 a day.
An hotel with all modern conveniences. Every room connecting with bath. The Colonial is recommended to patrons, who desire a select, quiet and home-like abode with superior service. Sutter Street cars direct from Ferry Depot, all cross-town lines transfer to Sutter St.

Hotel Victoria
A comfortable downtown hotel where high-class service and appointments do not mean high rates. American plan $3.00 up. European plan $1.00 up. Under management of Mrs. W. F. Morris.
SAN FRANCISCO.

Castle Crags Farm
NEAR MT. SHASTA. NOW OPEN.
Real pine log cabins, with great stone fireplaces, hot and cold shower baths; fine table; home cooking. For rates, reservations, etc., address
MRS. W. F. MORRIS.

Resorts.

V1317 THE NEW MAMMOTH STEEL AND CONCRETE FIREPROOF
U. S. GRANT HOTEL
AT SAN DIEGO, Cal.
and enjoy the Southland's most ideal climate. 500 rooms, 350 with bath. European plan. The "BIVOUAC GRILL" will appeal to you. Phone or wire for reservations or see our Los Angeles representative, Mr. Harry D. Dibb, 204 Mercantile Place. Phones Home F4593, Sunset Broadway 1643. James H. Nelson, Managing Director U. S. GRANT HOTEL.
Particulars are furnished by companies of the general public regarding rates and attractions of pleasure and health resorts. Photographs, descriptive literature are kept on hand for inspection and distribution. Write or call at Times Information Bureau for a safe and enjoyable journey or vacation.

Glenn Ranch Resort Now open. Situated 20 miles northwest of San Bernardino on Santa Fe R. R. Elevation 2254 feet; good trout fishing. Get folder from Times Information Bureau. Address Douglas Champion, Prop., Glenn Ranch, Keenbrook, Cal. Phone 842-R5 San Bernardino.

Superb Routes of Travel.

La Ramada
"The Arbor"
Old Adobe Spanish Restaurant
Near Glendale
Service a la Carte or Table d'Hote. SPECIAL FACILITIES FOR PARTIES. Free Garage. Sunset Glendale 69. Home Glendale 691.
GLENDALE CARS
Stop Directly in Front of Entrance.

UNION PACIFIC
Eastbound Excursion Tickets
Now on Sale
All are good for stopovers and direct connection with "Yellowstone Special" train from Salt Lake City daily, 6:30 P.M. YELLOWSTONE PARK is THE scenic wonder and it only adds a few extra hours, when en route to or from the East.
Ticket Office, 557 So. Spring St.,
H. O. WILSON, General Agent.
Tel.: Main 598 F6702.

$7.35 First Class
San Francisco
ON THE S. S. ROSE CITY.
S. S. BEAVER AND BEAR, $3.35 FIRST-CLASS.
LARGEST COASTWISE STEAMERS
Steamer leaves San Pedro, 12 o'clock noon.
June 13, 18, 23, 28
For San Francisco, Astoria & Portland without change.
All Rates Include Berth and Meals
TICKET OFFICE
SAN FRANCISCO AND PORTLAND S. S. CO.
530 S. Spring
LOS ANGELES
TEL.—
MAIN 802—10398.

NO EXTRA CHARGE FOR BERTH AND MEALS.
$7.35 First Class, San Francisco, Sunday Sailing
$8.35 First Class, San Francisco, Thursday Sailing
$5.35 Second Class
FOR SAN FRANCISCO, SEATTLE, TACOMA, VICTORIA, VANCOUVER. Steamers Eureka, Spokane, Prince Rupert, Skagway, Honolulu, Sacramento, Napa, Vallejo, Stockton.
NORTHBOUND SAILINGS: GOVERNOR or PRESIDENT, every THURSDAY; steamer SANTA ROSA every Sunday.
SOUTHBOUND for SAN DIEGO: Daylight Ocean Excursions leave San Pedro 10:30 a.m., WEDNESDAY and SATURDAY.
LARGEST STEAMERS — BEST SERVICE.
THROUGH TICKETS EAST by sea-and-rail at same fares as all-rail, except berth and meals on Pacific Ocean are included without extra charge, via SAN FRANCISCO, or VICTORIA or SEATTLE, and direct routes to Chicago, New York, Denver, Salt Lake City and all other destinations.
PHONES Home A3333. Sunset Main 47.
TICKET OFFICE:
540 SOUTH SPRING STREET.

GREAT NORTHERN RAILWAY
IT COSTS NO MORE
To Go East via San Francisco, Portland and Seattle
Superb Service, Magnificent Scenery
Optional Rail or Ocean Route to Seattle
Get Illustrated Booklets and Full Information from
A. W. PHALON, T. F. and P. A.
404 South Spring Street. Los Angeles, Cal.
Telephone Sunset Broadway 1316, Home F1364.

$7.00 FIRST-CLASS San Francisco $5.00 SECOND CLASS
Berth and meals included. PORTLAND, $17-$10; SEATTLE, $21-$15. Unsurpassed accommodations. Sailing Tuesday, Thursday and Saturday. Main 9297. F2223. WEST COAST STEAMSHIP LINE, 528 S. Spring St.

PANAMA TOUR UNDER ESCORT $350
Party sailing from San Francisco, July 19—All expenses included. Send for itinerary. 544 South Spring—MILNE TOURS—F1406, Main 1606.

Yosemite A TEN DAY TRIP FOR $50
Including all transportation, hotel bills and a stay of 1 1-4 days at CAMP CURRY. Get circular Peck Judah cabinets or Times Information Bureau. San Pedro Excursions. R. W. Wilson & W. J. Kerr, representatives, 543 So. Spring st., Los Angeles, Calif.

Los Angeles Hotels.

HOTEL ALVARADO
Cor. 6th and Alvarado, Westlake Park, 5 minutes from shopping and theater centers. First-class home hotel, family trade a specialty. Extremely low rates for summer. Investigate accommodations and rates before locating.
W. B. CORWIN, Owner & Mgr.

RAMPART APARTMENTS
NOW OPENED
WEST SIXTH AND RAMPART STREETS
G. E. MORRILL, MANAGER.
Located between Westlake and Sunset Parks, in the heart of the beautiful Westlake and Wilshire Boulevard District.
The RAMPART is new, modern, FIRE AND SOUND PROOF building of concrete, finished in hardwood. Built-in buffets, marble and tile bathrooms with showers, telephones, etc. Extra large clothes closets, perfect ventilating and steam heating systems. Spacious living, dining, bedrooms, kitchens, perfectly equipped. Large balconies, sun parlors, ball and billiard rooms, roof gardens, etc. Elegantly furnished, surrounded by homelike atmosphere. Rates $65.00 to $125.00. No extra charge for telephones, gas, electricity, or daily cleaning. Unexcelled service. Servants' quarters. Garage under construction. The magnificence of the RAMPART excels, in every respect, any apartments west of New York. The Management invites your inspection.

HOTEL BERG
918 West Eighth street. Now open. F4323. Mrs. M. Gorsuch, formerly of The Trebor, has opened the Hotel above-mentioned. These new rooms are single or en suite, with private bath. Walking distance from heart of business section. Inspection invited.

Hotel Alhambra 316 N. Broadway
A five-story, fire-proof building. Modern in all its appointments and convenient to the shopping and amusement centers. Low summer rates. J. R. HANKLA, Mgr.

Chamouny Apts. "An apartment house that is different." Cor. W. 11th and Grand View Sts.
Brand new and in a class by itself. Contains unique and original features. From the standpoint of comfort, appearance and location, it's a magnificent home. The furnishings are especially elegant. Summer rates. All general expenses included. Private garage and tennis court. Phones 55203 and Wilshire 1948.

Honolulu Hotels.

HAWAIIAN HOTELS
Alexander Young Hotel in center of city of Honolulu. 300 rooms with private bath. Beautifully furnished; dining rooms and cafe, roof garden, garage, etc. European plan.
Moana Hotel on the famous Waikiki Beach. Large four-story main building, with cottage annexes; tennis courts, sea bathing, surf and canoe riding, garage, etc. American plan.
Hawaiian Hotel near center of city; tropical surroundings. Rooms only with or without bath. Young Cafe only two minutes walk.
Electric street cars pass all three hotels.
J. H. HERTSCHE, General Manager.

Pasadena Hotels.

Hotel Maryland & the Maryland Bungalows ALWAYS OPEN D. M. LINNARD Mgr., Pasadena

THE TI
FREE INFORMATI
531-33 South Sp
ADVERTISING COPY AND BU
THE TIMES FREE INFORMATION AND BU
and benefit of persons seeking interesting
recreation and recuperation at the seashore
Particulars are furnished by companies
general public regarding rates and attractions
pleasure and health resorts. Photographs,
tury are kept on hand for inspection and
a few minutes without the delay incident to
for a safe and enjoyable journey or vacation.

Resorts.

SANTA CATALINA ISLAND
ASK FOR THE BOOK.
Banning Co., Agents, 104 Pac. Elec. Bldg.

Unique
THOUSAND FEET ELEVATION—ABOVE DUST AND FOG—PURE AIR.
MT. WASHINGTON
REASONABLE
OPEN ALL THE YEAR
FOR SCENIC GRANDEUR
A HOTEL OF DISTINCTION
TRY ONE OF THE DINNERS
Take Yellow Garvanza Car (Marked M.)
Attractive FOR RATES HOTEL

Arrowhead
CALIFORNIA'S
Summer
NATURAL STEAM CAVE
streams, mountain trails,
dairy and chicken ranch
Judah Co., 543 South Spring
Arrowhead Springs, Cal.

HOTEL Long Beach
The Southland's
resort. By the sea. 300 large cool outside
ern accommodation. Large cool verandas.
private tennis courts. Every outdoor
ful SURF BATHING. Write for booklet
Stanley, Manager.

Arrowhead
CALIFORNIA'S
Summer
NATURAL STEAM CAVE
Trout streams, mountain
garden, dairy and chicken
see Peck-Judah Co., 543
Springs Co., Arrowhead

Ye Alpine T
Situated on Mt. Lowe. A mile above the sea.
rooms in hotel or cottages. No consumptives
Dept., Pacific Electric Ry., or Times Free

Music-Orchard C
Elevation 3500 feet. Cool and restful.
restaurant. P. E. Cars to Sierra Madre.
Bureau, 531 So. Spring.

STRAIN'S and STURTEVA
Tents furnished complete for housekeeping;
good orchestra, dancing, tennis, croquet,
tions call Home 55, Pasadena; or Los Angeles
Bdwy 1443.

Camp Baldy
and Times Information Bureau.

Wheeler's Hot Mineral Springs
Good fishing. Trails and saddle animals.
tage rooms, board and baths. $15 to $18
housekeeping. WHEELER'S COLD SPRING
in connection. See Times Bureau or
Nordhoff, Cal.

Weber's Camp
dora, connect with horse and burro train
grand mountain scenery, delightful side
P. WEBER, Glendora. Phone 19, Muller's

LYON SPRINGS,
Ventura C
For information address manager, or

The Marine Apartments
with private baths. Steam heat. Hot and
ing under the management of the
trade a specialty. Lunch 11 a. m.

Glen Alpine Springs
LAKE TAHOE, CAL.
cellent mineral Springs. White cooks.
booklet apply Peck Judah Co., 543 So. Spring St.

Oakglen Lodge
meets 11:15 a.m. train at Beaumont
board for June, $7.00 per week, one in a room.
information, Peck-Judah Co., Times Office,
Cypress ave., Redlands.

HOTEL WINDERMERE
fort. Steam heat, private baths.
Make reservations for summer season.
Proprietor and Manager.

YOSE
YOSEMITE CAMPING PARTIES
one month $97.50. Write, 543
Judah Co., or Times Information

SEVEN OAKS and
The ideal mountain resorts for rest and
formation address Mgr. Seven Oaks, Redlands,
Judah Co.

CARTER'S CAMP
The round trip
Before
and
Madre.

We Cure Rheumatis
Overlooks beautiful Lake Elsinore.
ants and accommodations. Free Medical
G. A. Covey, Mgr., Elsinore, Cal., or

Cold Brook Camp
and room $3.25 per day, $12.50 per week,
Judah Co., 543 S. Spring st., or call at
Bldg. Camp Address Cold Brook, California.

Follow's Camp
Information Bureau, P. E. Bldg.
Co., 543 S. Spring, or Security Savings

Camp Rincon,
Stage leaves Azusa daily 8:30 a.m.
Judah, or call up Azusa, Home
Azusa, Cal.

Bimini Hot Springs
Hotel, Los Angeles

THE HOTEL AT
Phones Home 57011.
Situated midway between Los Angeles
boulevard just completed to beach.

FOREST HOM
tain peaks. 15 miles from Mentone.
Forest Home, Cal.

Stanley Park
phur baths, pool, dancing.
Booklet. Times Information

TO COMPL
GREAT
President May
Emergency Ap
Colorado

[Associated Press.]
WASHINGTON,
After a confere
President Taft,
the Interior Fishe
R. S. Lovett a
Evarts of the Harri
the White House
Fisher said the
probably would se
message to Congres
emergency approp
complete the pro
the Imperial Valley
nia from the Colo
floods.

RECIPROCITY BILL

(Continued from Fir

ciple of protection dur
forty years."
After reviewing tes
duced in the hearings of
Committee relative to
American prices Senator
said:
"I say again that the
for years has looked forw
period when consumptio
duction of wheat, barley
should equal each other i
try will be doomed to re
century to come absolutely
ent on and subservient to
level of prices for his pr
that with the enormous po
grain production in the
Northwest those prices wil
comparatively than he ha
for a number of years."
"HYBRID MEASUR
After stating his fears
President does not realise
mous possibilities of the
country and declaring that
enough to open Canadian
when the food supply of t
States is really threatened
McCumber considered the p
fect the measure would ha
declared that it was neithe
lican nor Democratic, but
measure which inherits non
good qualities of the one pa
only the bad qualities of the
During the progress of
Cumber's speech he engage
spirited colloquy with Senat
tine of New Jersey.
Mr. McCumber was attemp
show that the American far
failed to procure his share
prosperity of the last few ye
Mr. Martine's questions we
tended to develop the fact th
failure was due to the pro
policy, but Mr. McCumber co
that the American market for a
tural products had been impro
conditions in other industrials,
the tariff.
"Your specious arguments a
honest policy have failed to put
into the mouths of the people
Martine fairly shouted.
"You gave us a dozen of
theories in 1897," responde
North Dakotan, "and by jing
don't want any more of it."
Senator Curtis, of Kansas, de
that the people generally were n
formed regarding the pending
lation and that they should be
opportunity to study the subject
til the regular session of Congre
Mr. Curtis quoted figures to
that the United States' trade
Canada last year had amounte
$132,552,278 and maintained that
country should let well enough a
"It would," he said, "be unwis
return to the disastrous policy w
was followed from 1854 to 1866.
trade relations with Canada are
very satisfactory to the United St
as why should we change them?
this agreement we are to open to t
our splendid market of 90,000,000 p
ple, and in return they give us t
market of 9,000,000 people, and t
too, a market which is now lar
controlled by our producers. Th
is no better home market in the wo
than ours, and why should we p
with any portion of it without
equivalent return?"
WOULD HURT US.
He also contended that to open
our markets to Canadian produ
would mean that a large number
people would be attracted to Cana
by the low price of land, and that gre
development and production would fo
low.
"It is estimated," said the Senato
"that there are 200,000,000 acres o
wheat land in Western Canada not y
cultivated, which would yield thre
billion bushels of wheat annually. D
you think the opening up of the
tracts would help the wheat growers o
the United States?"
Quoting Sir Wilfrid Laurier as say
ing that the object of reciprocity com
pact was to open the door of the
American market to the Canadian pro
ducer, Mr. Curtis declared that the
expression should be "enough to con
vince anyone in the United States
that the agreement could not benefi
the people of the United States. "If
000,000 people for their products with
out injury to any of their industries,"
he said, "then what will the giving up
of the market do to our people? It
seems there is but one answer and that
is, it will injure our great industries.
Do not we lose what they gain?"
Wife's Place in Japan.
One of the proverbial Japanese ex
pressions characterizing the island
Empire is that it is "the land where
the day would not dawn without the
tender sex." This is a plain admis
sion of woman's mighty influence, and
refers indirectly to a mythological
story of the sun goddess from whom
the imperial family is supposed to
have sprung. In Japan in early times
the wife seems to have had her full
share of the respect of the husband.
Instead of "taking her to wife" the
earliest Japanese word for marriage
means "the union of the man and
woman." The woman, after her mar
riage, continued to live with her par
ents and her husband visited her daily.
As soon as his means permitted he
built a new house and the wife came
to live in it with him. Even to this
day the word shinso, "newly built,"
means wife; that is, the woman who
occupies the domicile, especially
created for her comfort. In the civil
ceremony of marriage, in which the
sipping of rice wine is the prominent
feature, the bride drinks first, the cup
then being passed to the bridegroom.
—Oriental Review

THE TIM
INFORMATIO
531-33 South Spring
VERTISING COPY AND SUBSCRIP
E INFORMATION AND RESORT
Resorts.
SANTA CATALINA ISLAND
PLANN
DO
THE
PERFECT
ASK FOR THE BOOK.
Co., Agents, 104 Pac. Elec. Bldg. Main 4495; Pub.
MT.
REASONABLE RATES
OPEN ALL THE YEAR—AMERICA'S
FOR SCENIC GRANDEUR IT has no
WASHINGTON
A HOTEL OF DISTINCTION AND
TRY ONE OF THE DINNERS, $1.00 TO
Garvanza Car (Marked Mt. Washington)
FOR RATES HOTEL
Arrowhead H
CALIFORNIA'S IDEAL
Summer Rat
NATURAL STEAM CAVES AROU
streams, mountain trails, outdoor
dairy and chicken ranch on the grou
Judah Co., 533 South Spring st., or
Arrowhead Springs, Calif.
HOTEL
Long Beach, C
The Southland's most perfect
300 large cool outside rooms with
Large cool verandas. Beautiful
Every outdoor amusement within
Write for booklet and summer
Arrowhead H
CALIFORNIA'S IDEAL
Summer Rat
NATURAL STEAM CAVES AROU
Trout streams, mountain trails,
garden, dairy and chicken ranch on
see Peck-Judah Co., 533 S. Spring st.
Springs Co., Arrowhead Springs, Cal.
Alpine Ta
Love. A mile above the sea. Amazing
of cottages. No consumptives or
Electric Ry., or Times Free Information
sic-Orchard Cam
Cool and restful. Sleeping and
Cars to Sierra Madre. Home Phone
Spring.
IN'S and STURTEVANT
complete for housekeeping; everything
dancing, tennis, croquet, horseback
16, Pasadena; or Los Angeles Office,
Baldy
In San Anto
New open
formation,
Cal., or Peck-
mation Bureau.
Hot Mineral Springs
rafts and saddle animals. Hot mineral
and baths. $2.50 to $12.50 per
WHEELER'S COLD SPRINGS FISHING
see Times Bureau or Peck-Judah Co.
's Camp
Cold Water Cam
yon. Elevation
dors. Among
h horse and burro train Mondays and
scenery, delightful side trips, trout
tures. Phone 79. Miller's Feed Barn.
SPRINGS, Ma
Ventura County
address manager, or see folders at all
e Apartments
129 Marion
Manager.
strictly first-
Steam heat. Hot and cold water.
nagement of the well-known caterer.
Lunch 11 a. m. Dinner, 5 p. m.
e Springs
Superb mountain
fishing, bathing, boating, fishing outfits. Write Cook, Springs, Calif.
Lodge
5000 feet elevation. Rates
Oakglen via Beaumont
train at Beaumont Wednesdays and
$20 per week, one in a room, $4.50 daily.
Judah Co., Times Office, or address
INDERMERE
private baths. American plan.
for summer season. Phone
YOSEM
YOSEMITE CAMPING party now
month $77.50. Weber, Kile &
Judah Co., or Times Information
OAKS and B
resorts for rest and recreation.
Mgr. Seven Oaks, Redlands, Calif.
ER'S
The round trip
IS
Before planning your
and see for
Madre. Red 26.
e Rheumatism
Lake Elsinore. Hot
Elsinore, Cal., or Peck-Judah
ook Camp
day, $12.50 per week and
Spring st., or call at office of
Cold Brook, California.
s Camp
Only 4 hours
hunting, fishing
Board and room
ten adjoining
P. E. Bldg. Times Indexes
or Security Savings Bank
incon,
comfortable
everything
daily 9:30 a.m.
Azusa. Home Phone
Hot Springs
Los Angeles
HOTEL AT
between Los Angeles and the
ited to teach. Cars pass
ST HOME
from Mentone. Address
Park
This
Home
Special
Bureau.

TO COMPLETE GREAT WORK.

President May Recommend Emergency Appropriation Colorado River.

[Associated Press, Night Report.]

WASHINGTON, June 14.—After a conference between President Taft, Secretary of the Interior Fisher, and Judge R. S. Lovett and Maxwell Evarts of the Harriman lines at the White House today, Mr. Fisher said the President probably would send a special message to Congress asking an emergency appropriation to complete the protection of the Imperial Valley in California from the Colorado River floods.

RECIPROCITY BILL IN SENATE.

(Continued from First Page.)

ciple of protection during the last forty years."

After reviewing testimony introduced in the hearings of the Finance Committee relative to Canadian and American prices Senator McCumber said:

"I say again that the farmer who for years has looked forward to that period when consumption and production of wheat, barley and flax should equal each other in this country will be doomed to remain for a century to come absolutely independent on and subservient to the world's level of prices for his products; and that with the enormous possibility of grain production in the Canadian Northwest those prices will be lower comparatively than he has received for a number of years."

"HYBRID MEASURE."

After stating his fears that the President does not realize the enormous possibilities of the Canadian country and declaring that it is time enough to open Canadian sources when the food supply of the United States is really threatened, Senator McCumber considered the political effect the measure would have. He declared that it was neither Republican nor Democratic, but a hybrid measure which inherits none of the good qualities of the one parent and only the bad qualities of the other.

During the progress of Mr. McCumber's speech he engaged in a spirited colloquy with Senator Martine of New Jersey.

Mr. McCumber was attempting to show that the American farmer had failed to procure his share of the prosperity of the last few years.

Mr. Martine's questions were intended to develop the fact that the failure was due to the productive policy, but Mr. McCumber contended that the American market for agricultural products had been improved by conditions in other industrials, due to the tariff.

"Your specious arguments and dishonest policy have failed to put bread into the mouths of the people," Mr. Martine fairly shouted.

"You gave us a dozen of your theories in 1897," responded the North Dakotan, "and by jingo, we don't want any more of it."

Senator Curtis, of Kansas, declared that the people generally were not informed regarding the pending legislation and that they should be given opportunity to study the subject until the regular session of Congress.

Mr. Curtis quoted figures to show that the United States' trade with Canada last year had amounted to $188,843,278 and maintained that this country should let well enough alone.

"It would," he said, "be unwise to return to the disastrous policy which was followed from 1854 to 1866. Our trade relations with Canada are now very satisfactory to the United States so why should we change them? By this agreement we are to open to them our splendid market of 90,000,000 people, and in return they give us their market of 9,000,000 people, and this, too, a market which is now largely controlled by our producers. There is no better home market in the world than ours, and why should we part with any portion of it without an equivalent return?"

WOULD HURT US.

He also contended that to open up our markets to Canadian products would mean that a large number of people would be attracted to Canada by the low price of land, and that great development and production would follow.

"It is estimated," said the Senator, "that there are 200,000,000 acres of wheat land in Western Canada not yet cultivated, which would yield three billion bushels of wheat annually. Do you think the opening up of these tracts would help the wheat growers of the United States?"

Quoting Sir Wilfrid Laurier as saying that the object of reciprocity compact was to open the door of the American market to the Canadian producer, Mr. Curtis declared that the expression should be "enough to convince anyone in the United States that the agreement could not benefit the people of the United States. "If they are to secure our markets of 90,000,000 people for their products without injury to any of their industries," he said, "then what will the giving up of the market do to our people? It seems there is but one answer and that is, it will injure our great industries. Do not we lose what they gain?"

Wife's Place in Japan.

One of the proverbial Japanese expressions characterizing the island Empire is that it is "the land where the day would not dawn without the under sun." This is a plain admission of woman's mighty influence, and refers indirectly to a mythological story of the sun goddess from whom the imperial family is supposed to have sprung. In Japan in early times the wife seems to have had her full share of the respect of the husband. Instead of "taking her to wife" the earliest Japanese word for marriage means "the union of the man and woman." The woman, after her marriage, continued to live with her parents and her husband visited her daily. As soon as his means permitted he built a new house and the wife came to live in it with him. Even to this day the word shinzo, "newly built," means the wife; that is, the woman who makes the domicile, especially adapted for her comfort. In the civil ceremony of marriage, in which the drinking of rice wine is the prominent feature, the bride drinks first, the cup then passed to the bridegroom.—Review.

Arizona.

LOWER TAX RATE FOR THE TERRITORY.

Increased Assessment Partly Responsible for It.

Heavy Thunder Storms Visit Sections of Arizona.

Watch in His Pocket Saves a Man from Death.

[Special Correspondence of The Times.]

PHOENIX (Ariz.) June 12.—Possibly the fact that Gov. Sloan this year has been untrammeled by the usual biennial session of the Legislature, the tax rate for Territorial purposes will be the lowest ever known. There is a prospect that the rate may be down to 60 cents. Appropriations made by one Legislature of late years necessitated a tax rate of $1.30.

The reduction will not wholly be due to administrative economies. It will be helped materially by an increase of nearly $6,000,000 by the Board of Equilization in the valuation of railroad property within the Territory. The aggregate railroad assessment now stands at $16,663,681.

At a meeting of County Assessors lately held in Phoenix agreement was arrived at concerning a uniform method for the taxation of lands and personal property, which is expected to raise the total assessment several millions.

PART OF THE INCREASE.

A part of the increase upon railroad property has come through expiration of tax exemption concessions granted by Legislatures to the Santa Fe, Prescott and Phoenix Railroad, the Bradshaw Mountain Railroad, on ninety-four miles of the Phoenix and Eastern Railroad and on forty-five miles of the El Paso and Southwestern Railroad system. This added railroad assessment amounts in all to $3,834,033. There still remains exempt railroad property estimated to be worth, for taxation, $8,389,925. Most of this belongs to the Santa Fe system.

The heaviest railroad taxpayer is the Southern Pacific company, which has been raised to $17,500 a mile on 392 miles, a total assessment of $6,868,750, a million-dollar raise. An offshoot of the Southern Pacific is the Arizona Eastern, better known as the Randolph lines, in which the Phoenix division has been doubled in the year to $742,320, while the Globe division has been left about the same with $1,394,100, and the Cochise division with $110,187. The main line of the El Paso and Southwestern system, with 139 miles in Arizona reckoned at $13,000 a mile, has been raised about $800,000 to a gross assessment of $1,814,670.

STILL SOME EXEMPT.

Including 407 miles of exemption expired road this year assessed for the first time, the Territory now is collecting revenue from 1454 miles of railway, there still being 610 miles exempt. To the next roll will be added, constructed in 1910, the Kelvin division of the Arizona Eastern, eight miles; the logging road of the Flagstaff Lumber Company, twelve miles, and seventeen miles of the Twin Buttes Railroad, purchased and rebuilt by the Southern Pacific.

After an unusually late spring, summer at last has made its appearance in Southern Arizona, ushered in by windstorms that swept the southern half of the Territory. The range of temperature the last few days in Phoenix has been up to 102 degs. Other Southern Arizona towns have had readings as high as 107. Heavy thunderstorms have been reported from Bisbee, Globe and Tucson. Two hundred telephone lines were put out of commission in Tucson. The electric substation of the Phoenix-Glendale line at Orangewood was wrecked by a small hurricane.

This morning the Glendale sugar factory commenced operation, to continue until about August 1, handling about 600 tons of beets a day.

Additional fame has been given the Waterbury watch through the part taken by one of these timekeepers in saving the life of Bush Allen. A few days ago Mr. Allen was experimenting in Phoenix with quick-action gun plays. While practicing the reversal from butt to muzzle, an action which gave much fame to "Billy, the Kid" and quick decease for his enemies, Allen discharged his weapon, the bullet hitting him on the lower right side of his vest. It happened that in that vest pocket reposed a Waterbury watch, which bore the brunt of the shock, Allen emerging from the ordeal only bruised.

BUILDING CONTRACTS.

W. H. Maxwell, contractor for the Phoenix public building, spent Saturday in this city, going on to San Diego, where he also has a public building contract. The local building will be done before September 1, 1912.

B. Salinas, a Mexican laborer, was killed Saturday by a train on the Phoenix and Eastern Railroad.

Los Angeles passengers to Florence, Ray, Kelvin and other points along the Arizona Eastern Railroad will hereafter be permitted to pass through Phoenix on Southern Pacific tickets, which heretofore have compelled a change at Tempe.

Shortly after midnight Sunday morning, Francis E. Bradley of Boston and Miss Jessie Holroyd of Phoenix were united in marriage. Only a few hours later the bridegroom passed away. He had been in Phoenix several winters, here for a possible cure of tuberculosis.

BISBEE (Ariz.) June 11.—Frank English, aged 40, was shot and killed last Thursday morning in Skeleton Canyon by A. J. Mackey, in a dispute over the ownership of a spring of water. English is said to have drawn a very ancient revolver and to have attempted to shoot Mackey at a distance of only a few feet. But the cartridge failed to explode, giving Mackey time to produce a more modern weapon with which he shot only once, English falling dead. Mackey is at large. English was well known in Douglas and Bisbee, where he was, for a while, in business. A brother, I. B. English, is the first Sheriff of the new county of Greenlee, Arizona.

The fourth anniversary of the organization of the Douglas Chamber of Commerce and Mines was celebrated by a banquet at which Dr. F. D. Wright was toastmaster. The principal speech of the evening was by W. P. McNair, the new president of the organization.

Within Cochise county, for twelve months ending May 31, 369 marriage licenses were recorded in the Probate Court and only sixty-eight actions for divorce filed.

TULARE WANTS MAIL DELIVERY.

Government is Willing if Houses are Numbered and Sidewalks Put in a Passable Condition.

TULARE, June 12.—At a special called meeting of the City Council held this evening, word was given to the city officials that the order for the institution of free city delivery of mail may be expected within a short time provided the Council will take steps to have all the requirements of the Postoffice Department fulfilled without further delay.

One of the requirements which has been neglected is the numbering of the houses and a special appointment was given to Ward Rush to make a careful tour of each street and see that every house within the city limits is properly numbered in accordance with the standards of the government.

It is also understood that a few of the sidewalks in the outlying districts have not been properly put in and this matter will be attended to at once as well.

At this meeting it was officially announced that the order has been received from Washington for the establishment of a postal savings bank in Tulare, one of the few to be allotted to this State.

NEW GRAIN SACKS.

At the meeting of the Grange held today the members of the organization went upon record as favoring steps toward the adoption of grain sacks, of a new standard to contain 100 pounds of wheat hereafter, instead of the 140 to 150 pound sacks which are in use at the present time.

It is contended that sacks of 100 pound size would be much more convenient to handle and at the same time would cost but little more than the present sacks. Copies of the resolutions that the Grange will work for the adoption of the new standard will be forwarded to granges in all parts of the grain districts of this State where granges are in organization.

Porterville.

MURDERER MUST PAY PENALTY.

GOVERNOR REFUSES TO COMMUTE DEATH SENTENCE.

Foul Murder of Porterville Merchant Must be Expiated on the Gallows—Porterville People Angry Over Shameless Theft and Use of Pictures of Orange Groves.

PORTERVILLE, June 13.—In a telegram which was received here today from Gov. Johnson's private secretary, Alexander McCabe, it is stated that the Governor has refused to extend executive clemency to Juan Maganya, the brutal murderer of J. B. Lamkin, a leading merchant of this city. Maganya is under sentence of death and through the Mexican consul of San Francisco a petition was presented to the Governor asking that the penalty be changed from death to life imprisonment.

This hearing was held this morning in the office of the Governor, Arthur Brand, a young San Francisco attorney, representing Maganya and beside the district attorney, Frank Lamberson and Sheriff Collins, of this county. Mrs. Lamkin was represented at the hearing by R. B. Hale, a leading business man of Sacramento, and H. C. Carr, the president of a leading bank of this city.

At the conclusion of the hearing, Gov. Johnson announced that he saw no reason for changing the decision of the trial jury and judge nor in modifying such decision.

This is the last hope which Maganya has for escaping the gallows and means that Maganya will hang the morning of Friday, June the 16th.

TO INVOKE COPYRIGHT LAW.

Members of the Chamber of Commerce are taking steps to invoke the copyright law against real estate dealers and others of the northern part of this State who have stolen pictures of the Baird orchard, the show orange grove of Central California, and are using the picture as illustrative of the Northern California orange district.

In the last edition of the folders of a Sacramento realty firm, this orchard appeared over the caption, "Princely Orange Grove in the Sacramento District Near Our Lands."

But a few days since this same picture was used by a Terra Bella realty firm with the title, "Typical Terra Bella Orange Grove." As the Baird orchard is withid a few hundred feet of the city limits of Porterville, the use of this picture in this manner is stealing with a vengeance. Nearly all the views of the orchard are protected by copyright and it is the purpose of the chamber to prevent this plaigarism in the future unless the Porterville district is given credit for the picture.

BRUTAL CONDUCT.

From Orcutt, a neighboring town at the edge of the oil fields, there came today a complaint to the Humane Society, the complaint signed by the pastor of the Presbyterian Church and endorsed by upwards of a dozen leading business men, in which J. B. Jabez, a teamster of that city, is accused of horrible cruelty to animals.

It is alleged that Jabez has been in the habit of saturating the hair of his dogs with distillate and then turning them out into the blazing hot, desert sun, has stood by laughing in fiendish glee at the agonized struggles of the dogs to wipe the tormenting liquid from their bodies. In one instance, half a dozen neighbors have made affidavit, he poured coal oil and gasoline over a little puppy which he had ineffectually attempted to drive away from the house, and then set fire to the little beast.

In the complaint it is stated that Jabez has been guilty of similar sorts of cruelty to his horses. Secretary Hardley of the Tulare County Humane Society, states that every count in the complaint will be prosecuted to the fullest extent of the law.

MEMORIAL TO POLYGAMY.

WASHINGTON, June 14.—An amendment to the Federal Constitution forbidding polygamy is proposed in a memorial from the Nebraska Legislature presented to the House today by Speaker Clark. The memorial proposes that a constitutional convention be called to submit the matter to the States.

The thirty-sixth annual convention of the American Association of Nurserymen began in St. Louis yesterday and will continue for three days.

$10 Round Trip to San Francisco.

On sale Monday, June 19th, good for fifteen days; going via Coast Line, returning either Coast Line or Valley. Stop-overs allowed at Santa Barbara, Paso Robles Hot Springs, Castroville (for Del Monte,) and Santa Cruz, and at Merced (for Yosemite Valley) returning. See agents, Southern Pacific.

Hunyadi János
Natural Laxative Water
Speedy
Sure
Gentle
Quickly Relieves
CONSTIPATION

Life's Seamy Side.

DOUBLE TRAGEDY ON INTERURBAN TRAIN.

Woman Coolly Shoots Conductor, Then Herself.

Victim of Pendleton Mystery Dies at Hospital.

Motive Believed to Have Been Unrequited Affection.

[BY DIRECT WIRE TO THE TIMES.]

PENDLETON (Or.) June 14.—[Exclusive Dispatch.] Mentally deranged because of some real or fancied grievance, Mrs. Myrtle Nannie Kyle, divorced wife of Fred Kyle, a Freewater rancher, murdered Joe Harper on a Milton-Walla Walla interurban car in Milton at 7 o'clock this morning and then killed herself.

Boarding the car as it was about to leave Milton, the woman coolly drew a revolver from the folds of her dress and fired three shots at the back of the conductor. Two of them took effect, and as the man sank to the floor mortally wounded, she turned the weapon upon herself, sending a bullet through her right thigh. Though the wound inflicted was apparently inconsequential, she died instantly.

RACE AGAINST DEATH.

Physicians were called to attend the dying man and the race against death to Walla Walla Hospital was begun. The run was made in record breaking time and the man never lost consciousness, but died at 11:45.

The motive for the terrible double tragedy can only be surmised, as the woman died without uttering a word. For the past year she has lived separate from her husband in Milton. Ten days ago she was in Pendleton and was granted a decree of divorce on the ground of cruel and inhuman treatment. In addition to the decree she was given the custody of their 13-year-old son.

Harper is survived by a wife and child living just outside of Walla Walla. As soon as he realized who had shot him, the conductor declared he could not imagine why she had done so. He said he had only seen her three or four times, as she rode back and forth on the car. He requested that his wife be assured that his relations with the woman had never been improper.

PROBABLY INSANE.

Reports from Milton, however, contradict this dying statement. Many persons say the two had frequently been seen together on the streets of that town.

Mrs. Kyle was possessed of a violent and uncontrollable temper and at times is said to have acted as though insane.

The theory that the woman was mentally unbalanced when she committed the crime is corroborated by her 13-year-old son. He says he heard his mother arise shortly after daylight this morning and noticed at the time that she acted queerly spoke in peculiar manner.

Sweden's Sleeping Cars.

The Swedish State Railways have three classes of fares, the proportion in price being about as 5:3:2. Heretofore only the first and second-class passengers have had access to special sleepers, also run by the State Railways, but now sleepers have been also put in for third-class passengers. As third-class cars were formerly supplied with only wooden seats, these new cars will be welcomed by third-class travelers by nig! ..

The new cars are comfortably equipped; the seats are upholstered and the compartments make much the same impression, says the Daily Consular and Trade Reports, as an ordinary first-class or second sleeper. They are brilliantly lighted.

The length of the car which rests on two four-wheel trucks is fifty-nine feet six inches and the width is ten feet. The cars are divided into eight compartments, each with two seats and giving room for six berths. The aisle from which one enters the compartments runs along the car's side and is about three feet wide. The berths are 6½ by 2 feet, and there is a special cover put over the upholstering, no sheets being furnished. A pillow, with a clean pillow case, and a blanket are supplied.

The prices for these sleepers are very low. The fare from Stockholm to Gothenburg, 285 miles, covered in ten hours, is $3 third class, and the sleeper ticket costs 67 cents. The charge for sleeping privileges is uniform and independent of distance.

Straining the Eyes

Continual over-exertion of the eyes is the same in result to the mechanism of the eyes, as overstrain of the body muscles is to the physical condition. There is a limit. This strain cannot continue one day without impairing your vision. And if continued will in time cause a complete breakdown of the optic nerves with the probable result of partial or total blindness.

Why continue to neglect your eyes?

No charge for examination.

Dr. McCleery
Specialist and Optician,
Fifth and Broadway Over Owl Drug Store

"Golden State Limited"

Leave Los Angeles ...	9:45 am	Sun.	Mon.	Tues.	Wed.	Thur.	Fri.	Sat.
Arrive Kansas City	8:10 pm	Tues.	Wed.	Thur.	Fri.	Sat.	Sun.	Mon.
Arrive St. Louis	7:55 am	Wed.	Thur.	Fri.	Sat.	Sun.	Mon.	Tues.
Arrive Chicago	10:45 am	Wed.	Thur.	Fri.	Sat.	Sun.	Mon.	Tues.

THE TRAIN DE LUXE.
Exclusively First Class.
Perfectly Appointed.
Dining Service Unexcelled.

The "Californian"

Leave Los Angeles ...	3.00 pm	Sun.	Mon.	Tues.	Wed.	Thur.	Fri.	Sat.
Arrive Kansas City....	1:35 am	Wed.	Thur.	Fri.	Sat.	Sun.	Mon.	Tues.
Arrive St. Louis	7:45 pm	Wed.	Thur.	Fri.	Sat.	Sun.	Mon.	Tues.
Arrive Chicago	5:00 pm	Wed.	Thur.	Fri.	Sat.	Sun.	Mon.	Tues.

Another fast train for both first-class and tourist travel—
The line of Low Altitudes.

Reduced fare round trip tickets sold to many eastern points during June, July, August and September.

See Agents.

Southern Pacific
TICKET OFFICES
600 South Spring Street.
Arcade station, Fifth and Central ave.

Rock Island
TICKET OFFICE
555 South Spring Street.

REACHING THE RENTING AGENT

HOUSE HUNTING is made easy by the use of the Telephone.

Few people realize how much business they can do and how quickly they can do it over the wire. It is not even necessary to be in the same town, because the Long Distance Service of the Bell System brings every one within talking distance.

In all the business and social affairs of life, people put their trust in the Bell Service because it is universal.

The Pacific Telephone & Telegraph Co.
Every Bell Telephone is the Center of the System

The Doctor's Answers On Health and Beauty Questions
BY DR. LEWIS BAKER.

The questions answered below are general in character; the symptoms or diseases are given and the answers will apply to any case of similar nature.

Those wishing further advice, free, may address Dr. Lewis Baker, College Bldg., College-Ellwood Streets, Dayton, O., enclosing self-addressed, stamped envelope for reply. Full name and address must be given but only initials or fictitious name will be used in my answers. The prescriptions can be filled at any well-stocked drug store. Any druggist can order of wholesaler.

Asthma Victim:—The disease of asthma is probably one of the most difficult to cure, and I offer the following only as a relief measure, but I have had many reports from patients who seem to have obtained permanent cures. It is well worth trying and should be used two to six months: Oil eucalyptus 1 dram, terebene 1 dram, essence mentho-laxene 2½ ozs., glycerine (pure) 4 ozs. Mix, shake well and take a teaspoonful every hour or two during attacks, and 4 doses daily at other times. For quick relief, put a teaspoonful of pure essence mentho-laxene into a pint of boiling water and inhale the fumes.

Distressed Anna:—The symptoms, bearing down pains, cramps, headache, fainting spells, weariness, all indicate that the delicate organs of your sex are not in normal healthy condition. Any woman who feels such symptoms should adopt a treatment designed to tone up the organs and restore their healthy functions. Have this prescription filled. Viburnum prunifolium 1 oz., tincture cadomene comp. 1 oz., syrup hypophosphites 6 ozs. Mix and take a teaspoonful every 3 hours, following it with a glass of water. This makes a splendid tonic for nervous, "run-down" condition.

Footsore:—Being on your feet so many hours each day is responsible for the suffering which you endure. The best relief and cure for tired, aching, swollen and sore feet, accompanied by burning or perspiring, is as follows: To a gallon of hot water add a teaspoonful of antiseptic vilkne powder and a tablespoonful of salt. Immerse the feet each night for 15 to 20 minutes and soon you will be free from suffering the agonies of tender feet.

Rheumatic M.:—In the treatment of rheumatism you should first regulate the diet. Discontinue coffee and tea. Omit almost entirely all meat diet; also starches, potatoes, except baked. Always eat less such as fresh bread, pastry, pudding and than the appetite craves. Restore good digestion by taking tablets triopepsine—pink after breakfast, white after dinner, and blue after supper. Have the following prescription properly filled: Iodide of potassium 2 drams, sodium salicylate 4 drams, wine of colchicum one-half oz., comp. essence cardiol 1 oz., comp. fluid balmwort 1 oz. and syrup sarsaparilla comp. 4 ozs. Mix and shake well, taking a teaspoonful after each meal and one at bedtime. Drink much pure water.

Miss Too Thin:—You can and should weigh more, by at least 15 or 20 pounds. The most reliable flesh promoting medicine that I can recommend is 3 grain hypo-nuclane tablets, obtainable from any well stocked pharmacy, in sealed packages, with full directions for taking. People who have tried everything in vain have met with great success when using this little tablet.

Scalp-Hair:—The hair and scalp frequently suffer from microbes, causing itching, dandruff and hair falling. The only real successful scalp and hair preparation that I have learned absolutely to be successful is plain yellow mirvol, packed in 4 oz. jars, ready for use, with full directions. A few applications restores healthy conditions, removes and cures dandruff, itching and falling hair, while it beautifies the hair, giving lustre, wave and gloss.

Cestive:—Yes, I can recommend cascarroyal-pills for chronic constipation as the formula is printed on circular in each package and such ingredients as castor oil, cascara, wild lemon, etc., are very effective and pleasant in action. Continued usage often results in establishing natural action of bowels.

Head Ake:—If you are a frequent sufferer from headache, try using pain-away-pills, which contain celery, camphor, acetphenetidin, etc., and these ingredients do not affect the heart like acetanilid does in many cases. If you have indigestion which may cause your suffering, I advise the use of tablets triopepsine.

Bad Cold:—A cold seldom yields readily to quinine and acetanilide preparations, but nevertheless do not neglect a cold. At the very first symptoms such as sneezing, tickling of palate or feverishness go to a well stocked drug store and obtain one ounce of fluid menthosone and begin taking one-third teaspoonful every half hour for three or four hours. This is the only preparation I know of which checks or absorbs a cold quickly and surely.

Continental Development Corporation
Financial agents and promoters of industrial enterprises. W. E. HEALD, Pres.; LEWIS CRUICKSHANK, Sec'y and Atty.; J. E. MEYER, V-P. and Gen. Mgr. 701-2-3 Ferguson Bldg., Cor. 3rd and Hill Streets. 24172.

Get a Gas Range
and be prepared for the warm days.
For Sale by all Dealers.
L. A. GAS AND ELECTRIC CORP.

On the Threshold.

GIRL WINS HIGH COLLEGE HONORS.

Attains Scholastic Record at Occidental.

Fine Work of Class Receives Warm Praise.

Trustees Report New Campus Will Not Be Ready.

A girl has won the highest scholastic record of any student graduated at Occidental College. At the annual commencement yesterday, Miss Eva Overton charmingly acknowledged this honor, and participated in the praises of Dr. Baer, president of the college, who congratulated the class on its fine work during the course. Miss Rowena M. Huscroft also received special mention for her attainments, her record being next best to that of Miss Overton's.

The exercises were held in the college chapel and were largely attended. The academic procession was as usual an impressive spectacle, consisting of the faculty, board of directors of the college and the senior class, garbed in caps and gowns. Twenty-two students received diplomas.

On the platform, besides the faculty, were Rev. W. B. Gentz, pastor of the Highland Park Presbyterian Church, and Rev. Robert W. Cleveland, both of whom received the degree of doctor of divinity.

The salutatory was given by Miss Rowena M. Huscroft, whose theme was, "A Vision." Harold White delivered the oration, the subject being "A Call to Service." David R. Faries spoke on "The World's Need." Miss Eva Overton was the valedictorian.

Two excellent baritone solos were sung by Lysle R. McKenney.

Dr. C. M. Carter, pastor of the First Baptist Church, this city, delivered the invocation. The benediction was pronounced by Rev. C. C. Herriott, pastor of the High-street Presbyterian Church, Oakland.

GRADUATING CLASS.

The diplomas were presented to the class by Dr. Hugh K. Walker, president of the board of directors. His remarks were eulogistic and full of sound advice for the young persons about to enter the serious walks of life. The members of the class comprised: George Baer, Louise Carter, Edna Chamberlin, Lou Grinkelaw, David Faries, George Gobar, Ada Harvey, Grace Herriott, Rowena Huscroft, Grace McCoy, Willa McKee, Lysle McKenney, Eva Overton, Robert Patterson, Mary Reiner, Harold White, Howard Annin, Mary Edwards, Charles Hopkins, Boyd Krieder, James Nelso. The honorary degree of doctor of divinity was conferred upon Rev. W. B. Gantz, and Rev. Robert W. Cleland.

Miss Rowena Huscroft, Miss Eva Overton and George Cobar were the honor students of the class. They were elected to the Olive Crown Society, an honorary organization similar to the Phi Beta Kappa Fraternity.

The following students were placed on the honor role for 1910-1911: seniors—Eva Overton, Rowena Huscroft, George Gobar, first honors; Ada Harvey, Grace Herriott, Louise Chamberlain, second honors; juniors, Rosamond Chase, Charlotte Donaldson, William Cumberland, first honors; Georgia Bruck, Bessie Gardner, second honors; sophomores, Dorothy Culp, Rose Steel, first honors; Bruce Dill, Stella Freeman, Christopher Gaskell, Horace McCoy, John Stevens, William Thorndyke, second honors; freshmen, Louise Boal, Walton Brown, Clarence Gamble, Elvon Musick, Marjorie Sprecher, Hettie Whitley, first honors; Clara Baker, Clarence Barker, Willis Beede, Edith Bryant, Almeda Petit, Hazel Reeves, Grace Sheridan, Arthur Watts, Jessie Barnhill.

TRUSTEES' REPORT.

President Baer read the report of the trustees who stated that it was with regret they announced that the new campus would not be ready for occupancy in September, 1912. Meanwhile, the college will be conducted in its present buildings on the Highland Park campus for the next two years. The contract between the donors of more than sixty acres of land and the trustees requires that the trustees shall actually begin the work of constructing a building within seven or eight months from the present date. Failure to do so will cause a reversion of the land to the original owners.

The campaign, the trustees further reported, for the Quarter Centennial Fund of a half million dollars which was inaugurated a little more than a year ago, has been liberally responded to.

The academy is to be gradually discontinued. The work covered by the second, third, and fourth year grades will next year be given in the main building of the college, under the direction of Principal Moore and his associates. The building formerly occupied by the academy class rooms will be transformed into a men's dormitory for the college, and will be ready for such use in September. The large study hall of the academy will be converted into an up-to-date gymnasium, the room also being large enough for indoor basketball and indoor baseball courts.

Dr. Baer called attention to the will of the late Mrs. Foster of Ventura, according to the terms of which Occidental College is to have $100,000, providing the value of the estate is found not to exceed $300,000. In case the value of the estate should be found to exceed this amount, one third is to be used for the establishment of a college in Ventura as a memorial for her son, Frank Taylor, who was drowned near the place a number of years ago.

FRANKHOUSER GOES OVER.

The examination of F. W. Frankhouser, charged with altering public records pertaining to the purchase by the city of fire alarm apparatus from the Gamewell Fire Alarm Telegraph Company, was continued yesterday by Justice Young until the 28th inst. This was upon motion of the defendant, whose attorneys are at present engaged in the United States District Court.

$10 Round Trip to San Francisco.

On sale Monday, June 19th, good for fifteen days; going via Coast Line, returning either Coast Line or Valley. Stop-overs allowed at Santa Barbara, Paso Robles Hot Springs, Castroville (for Del Monte,) and Santa Cruz, and at Merced (for Yosemite Valley) returning. See agents, Southern Pacific.

Miss Eva Overton,
who made the highest scholastic record of any student ever graduated from Occidental College.

Long Beach.

TAKE BIG LEAP WITH AN AUTO.

TWO MEN NARROWLY ESCAPE SERIOUS INJURY.

Collision With Another Machine Results in a Rebound Which Sends Horseless Carriage Over a Bluff Where it Takes a Twenty-foot Drop and Lands Upright.

LONG BEACH, June 14.—Joseph Maltby and N. H. Stidger escaped serious injury this afternoon when their auto, in collision with another, was pushed over the rather precipitous bluff near Elm avenue.

Maltby and Stidger were driving west on Ocean avenue and met a buggy and an auto driven by Ira Cate coming east. The buggy was close to the north side of the street and Cate was close to it.

Wishing to pass, Stidger swung out over the car tracks on the left-hand side just as Cate turned to the right and the two autos collided. In the rebound, the Overland car of Stidger was forced over the bluff and after falling about twenty feet, landed upright on a narrow ledge, with both men in the car and uninjured. A block and tackle was required to place the car back on the street. The only damage was broken spokes on Cate's machine and a smashed lamp on the Overland car.

FOR PARKS.

At a meeting last night of the City Council and members of the Civic League, plans were outlined for the appointment of a park commission to care for the parks and parkings of the streets along the lines of general beautifying of the city, by systematic tree planting. The only difficulty encountered is a provision of the charter which places the streets and parks in custody of the Board of Public Works and renders the work of a park commission abortive so far as the expenditure of money is concerned, unless the Board of Public Works agreed to it. It is thought, however, that this difficulty can be met.

In the first two weeks of June Inspector Twombley has issued building permits amounting to $83,167, a record breaker for several years. Yesterday twelve permits were issued for new residences, which is a record for one day.

Two birds which puzzle fishermen and others are captives under the outer wharf and have been the subject today of much investigation. The only name so far given them is "scissor tails." They were caught last night by R. H. Floyd, who hooked one after it dived to get his bait. Caught by the bill, the bird's cries attracted his mates, which tried to rescue it, but was entangled in the fish line, and the two captives, after sailing into the air, were slowly reeled in and captured, though not without a fight, the birds using sharp bills vigorously and viciously.

The two birds measure more than seven and a half feet from tip to tip of their wings, have white heads, brown bodies and hooked bills about seven inches long, and are not web footed. A naturalist will come down from Los Angeles tomorrow to classify them.

THERE'S POWER HERE.

The big new auto combination fire engine for the local department arrived last night and was on exhibition this morning. An official test will be given Saturday. The engine has six cylinders, developing 120 horse power, and has a piston pump with a capacity of 700 gallons per minute, delivered at a pressure of about seventy pounds to the square inch. The auto carries 1000 feet of hose and enough gasoline to pump six hours. The car has a wheel base of 150 inches, with forty-inch wheels and without the hose, the apparatus weighs 9000 pounds and develops a speed of thirty miles an hour. Three lines of hose can be attached to the pumps.

The Board of Public Works this afternoon granted the Pacific Electric permission to haul cars over the city tracks on the municipal docks, the right to exist only temporarily and until the City Council makes other provisions.

Several thousand people attended the Flag Day exercises tonight at the Auditorium, given under auspices of the Elks with the G.A.R. and allied societies as special guests. Addresses were delivered by Seward A. Simon of South Pasadena, J. H. Ardis of Downey and Police Judge J. J. Hart of Long Beach.

Fred J. Kruse died last night at his home on East Second street. He was a native of Germany and 36 years of age.

PICNIC TO HELP BONDS.

Civic Body at Redondo Beach Arranges for Function on the Day of Election—Parade and Other Events.

REDONDO BEACH, June 14.—The Parent-Teachers' Federation completed plans yesterday for a big picnic on the day of the school bond election when the organization will electioneer for the bonds. The spread will be called a citizens' picnic as the women hope to have every one attend that can. There will be a parade of the school children headed by a band in the forenoon in which the children will carry placards boosting for the bonds. There will be games with prizes for the children in the afternoon and a programme of music and speeches. The ladies will secure vehicles to carry voters to and from the polls.

The committees in charge are: Programme, Mrs. E. L. Chrisman, Mrs. O. T. Clutter, Mrs. W. R. Albee; games, Mrs. E. C. Thomas, Mrs. A. R. Hopkins, Mrs. C. Upton; vehicles, Mrs. E. B. Forbes and Mrs. W. A. Anderson; tables, Mrs. O. T. Clutter.

Although the date for the election was set for next Saturday there is some discussion as to whether it will conflict with the large picnics from outside and the date may be changed.

CHOOSE TEACHERS.

The following new teachers have been engaged for the grammar school for next year: Principal Central school, Fred H. Gaut, Los Angeles; Blanche Taylor, Los Angeles, Willa Andrews, Hermosa Beach; North school, Myrta Whalian, Los Angeles, Millie Bradley, Los Angeles. The other teachers of the staff who have been rehired for the ensuing year are Kathryn Klein, Edith Tyler, Margaret Bishop, Helen Goldwaite, Marie Dickson, Beatrice Marks, Margaret Sinclair and Georgia Burke. Prof. C. A. Langworthy will be supervising principal of the grammar and high schools.

INVITATIONS OUT.

Invitations were issued today for the wedding of Miss Adelaide Ratrie Barkley, daughter of Postmaster and Mrs. S. D. Barkley, to Louis Hartman Heath, which will take place the 28th inst. at noon, at Clifton Hotel. A reception will be held from 12:30 to 3 o'clock at the hotel.

Miss Mary L. McKinley, librarian of the public library for the last two years, tendered her resignation to the Library Board last evening, to take effect July 1. The library has grown greatly under the supervision of Miss McKinley and deep regret was expressed by the members of the Library Board at her resignation. No one has been appointed to succeed her as yet.

At a meeting of the Musical Club last evening this committee was appointed to draw up bylaws for the new organization: Wilson Albee, Charles Stock, Miss Viva Knowlton. An Executive Committee was appointed as follows: G. S. Thatcher, A. H. Klein, A. L. Walton, Charles P. Morey, Miss May Benstead, Miss Florence Bowman. Richard Freeman was elected secretary and O. P. Brady, treasurer.

TO SPEED FAST NAGS.

Hemet Driving Club Plans Two-Day Meet—Will Include Harness and Running Races.

HEMET, June 14.—The directors of the Hemet Driving Club at their last regular session decided to give a two-days' meet, September 15 and 16. It will include both harness and running races. The purses will aggregate $1200.

A movement is on foot to hold a street carnival in conjunction with the meet. It is also probable that the Hemet Valley Tennis Club will hold an invitation tournament.

These three events, held simultaneously, should draw the biggest crowd Hemet has ever seen.

SCHOOL CONTRACT LET.

The Board of Trustees at its regular meeting last Monday night let the contract for the new grammar school building. The firm of Martin and Witter secured it with a bid of $5100.

DIES IN EL CENTRO.

Word reached here today of the death of Robert Parks in El Centro of typhoid fever. He was visiting his sister there when taken ill. The remains have been sent to Hemet. The deceased was 21 years old. His father is a prominent cattleman in the valley.

AZUSA.

AZUSA, June 14.—A. W. Darling of Summerland died this morning at Camp Rincon, in the San Gabriel Canyon. Mr. Darling went up to Rincon two weeks ago.

Mr. Darling was a dealer in machinery for oil wells. He left no immediate family. He was 64 years of age.

Joy and Sorrow.

FLOWERS, MUSIC, WORDS OF WISDOM.

St. Vincent's Commencement Notable Occasion.

Is Last Under Auspices of the Brotherhood.

College to Pass Into Hands of the Jesuits.

A profusion of flowers, swelling outbursts of harmony from a delightfully attuned orchestra, gleaming lights than in their irridescence expressed the vivid happiness of the occasion, and a gladly expectant throng of persons testing last night the fullest capacity of the Father Meyer Memorial Hall, gave to St. Vincent's forty-sixth annual commencement exercises a paramount college enthusiasm.

For all the joy, there was in the assemblage a faintly perceptible undertone of sadness. Lingering, like a half-recognized regret, was a realization that this was the last commencement to be commemorated under the auspices of St. Vincent's Brotherhood. Next year the college passes into the hands of the Jesuits, and the seventeen priests and seven laymen now composing St. Vincent's excellent faculty, will take separate work among the eastern institutions of their order.

In Los Angeles are hnudreds of business and professional men who claim St. Vincent's as their Alma Mater, and while they will welcome the Jesuit regime as a step within wisdom and will tender it their unreserved support, that consciousness of impending change, always moving persons to sadness, in a measure cast its shadow upon them last night.

DIPLOMAS AND PRIZES.

Forty graduates received diplomas at the hands of President Joseph Glass. Besides these, the honorary degree of doctor of laws was conferred upon Rev. D. O. Crowley, San Francisco; doctor of sciences upon Charles Clifford Conroy, and master of arts upon William M. Humphreys, Edward H. Hanlon, Claire W. Murphy, John G. Mott, Michael J. McGarry, R. Raoul, A. Benoit, J. Edward Hannon, Los Angeles, and J. Henry Dockweiler, San Francisco.

Gold medals were awarded for distinction in their several specialties to Thomas A. J. Dockweiler, William James Daze, Alexander Wallace, Henry Isidore Dockweiler, Percy Claude O'Connor, Matthew W. Walsh and John Wallace Lauchlan. Two gold medals were won by Thomas A. J. Dockweiler and William James Daze, while Henry Isidore Dockweiler won both a gold and a silver medal. Other silver medals were awarded to Anton Frederick Svenson, Francis J. Breslin, Charles E. Clark, Francis Ambrose Atwill, Chistopher Kenneth McKinley and John Francis Moroney.

Music for the occasion was furnished by Prof. Hans Mettke, a cellist of the Los Angeles Conservatory of Music, and the St. Vincent College Boys' Orchestra, led by Joseph Brien.

BISHOP'S ADDRESS.

The address to the graduates was delivered by Bishop Thomas J. Conaty, who, after extending his congratulations to the president and faculty of the college upon the successful ending of the year's work, spoke of the debt of gratitude which is due to St. Vincent's for the noble work done in the cause of education during the many years of its existence. Among other things the bishop said:

"College education is not a mere personal gift to an individual. It bears with it the responsibility upon the graduate to diffuse accurate knowledge among the people with whom he comes in contact. College education broadens a man's view, makes him familiar with the world of thought, brings him in contact with the minds of past generations and allows him to acquire that which will help him solve the problems which confront society.

"A prominent result of collegiate education should be a love for the truth and the desire to seek in it all the varied paths through which educational effort guides one.

"College training, like all other parts of educational development, should find its determining influence in religion. There is a tendency to minimize the religious idea in collegiate education, and this tendency will result in depriving the leadership of the future of that power which comes from religion.

"A college diploma does not mark the completion of a man's education, it rather fits him the more surely to take his place among men and reach out to larger and broader education which comes from experience.

"College men should be leaders in thought, in action and in the betterment of society. College men should aim to be cultured gentlemen, loving the things of truth, proud of their knowledge of the law of God and fearless in obeying it. It is not merely what a man knows that makes him valuable, so much as what he does that is of benefit to himself and to others.

SCHOOL SITE SELECTED.

Fullerton Contractors Will Erect New Educational Building in That City—Preliminary Plans Drawn.

FULLERTON, June 14.—The long fight over a site for the Fullerton Union High School was settled yesterday by action of the board of trustees. It was unanimously decided to buy the Kurg tract of fifteen acres, located in the eastern part of the city on Chapman avenue.

The price at which this site was offered to the city was $15,000, the price including ten shares of Anaheim Union Water Company stock. The tract is large enough to permit of the addition of an agricultural department.

Fullerton will spend about $100,000 in erecting new buildings, the plans for which will be drawn by Norman E. Marsh of Los Angeles. There will be five buildings, an auditorium, an assembly hall, a scenic building, a central heating plant and a polytechnic building. An outline of the plan has been drawn by Prof. Delbert Brunton, who is interested in broadening the scope of the school.

BACCALAUREATE SERMON.

The baccalaureate sermon to the High School graduates was preached by Rev. George Graff, pastor of the First Methodist Church. The commencement address will be delivered next Friday night at the Greek Theater by Rev. H. J. Rasmus of Long Beach. Diplomas will be given to a class of twenty.

Don't Persecute your Bowels

Cut out calomel and aperients. They are harsh and unnecessary. Try CARTER'S LITTLE LIVER PILLS. Purely vegetable. Act gently on the liver. Stimulate bile, and soothe the delicate mucous membranes of the bowels. Cure Constipation, Sick Headache, Biliousness, Indigestion, at sulfur hours. Bad Headache and Indigestion, at sulfur hours.

CARTER'S LITTLE LIVER PILLS

Small Pill, Small Dose, Small Price

Genuine must bear Signature

Brent Good

Imperial County.

LITTLE MELONS BREAK RECORD.

SIX HUNDRED CARLOADS ALREADY SHIPPED AWAY.

Novelist Scores Success—Algerian Dates to Be Planted—Plans Drawn for New Church Edifice for Catholic Parish—Aged Veteran Dies at St. Thomas Hospital.

EL CENTRO, June 14.—All records for shipments of cantaloupes from this district were broken last night when 132 cars were sent out, 109 going to eastern markets and twenty-three to Coast distribution points. Tonight's shipments are expected to total 130 cars. Last night's shipments brought the total for this season to 600 cars, of which fifty-one were from El Centro, eighty from Heber, and 469 from the Brawley and Keystone districts.

The heavy shipments have caused considerable anxiety among the growers, who fear that the market will be severely glutted; but anxiety to obtain the prices which early shipments bring drives the melon raisers to ship as fast as their crops ripen.

SEASON'S BEST SELLER.

Harold Bell Wright, Imperial Valley's novelist, whose home is at Meloland, has received news from his publishers, the Book Supply Company, of Chicago, that the first edition of his new novel, "The Winning of Barbara Worth," a story which deals with the great reclamation work in progress in the Southwest, will break the records for American novels. An edition of 175,000 copies is now being issued from the press, and the larger portion of this edition has already been ordered by book sellers. The new book will be larger than any of the others Mr. Wright has written and will have six illustrations by F. Graham Cootes, the New York artist, who last winter visited Imperial Valley to gather material for this work.

ALGERIAN DATES ARRIVE.

El Centro, as the seat of the new government date gardens, which are located on the W. E. Wilsie ranch, west of this city, is much interested in the news that two carloads of Deglet Noor and Rhars date offshoots have arrived in the Coachella Valley for planting on the lands of the American Date Company, at Durbrow. Twenty-one acres of offshoots will be planted at once, and Bernard G. Johnson, the pioneer date grower of Mecca, has been engaged to superintend the planting.

PLANS FOR NEW CHURCH.

Rev. Edwin Schmitt, pastor of St. Mary's Catholic parish at El Centro, has tentative plans prepared for a $10,000 church edifice and parochial residence, which he hopes to be able to start early in the fall. He is now taking subscriptions for the building fund and is meeting with much encouragement. It is probable that the mission style will be adopted with the parochial residence connected with the church by means of an arcade. The new building will be located at Fifth and Orange streets, where the church has four lots.

DEATH OF AGED VETERAN.

Maj. J. N. Patton of Holtville, aged 73, veteran of two wars and pioneer of Imperial Valley died at St. Thomas Hospital this Wednesday morning at 2 o'clock. He had been an invalid for the past year and his death was not unexpected.

PLAN MEN'S PARLIAMENT.

New Organization For Orange Is to Be Undenominational—Current Topics Discussion Its Aim.

ORANGE, June 14.—Plans have been made for organizing a men's parliament here to be undenominational and formed for the purpose of discussing current topics. The plan for selecting a Governing Committee is to have the committee consist of the five ministers of the five Orange churches affiliated with the Ministerial Association, five church members to be selected by the ministers and five non-church members to be selected by these five men.

Yesterday two little girls suffered broken bones by falls. Lota, daughter of R. C. Blythe, fell while at play, and fractured and dislocated the elbow joint. At about the same time the daughter of August Lemke, six miles away, fell and suffered an injury almost like that suffered by Lota Blythe.

The forty-fifth commencement of Fiske University (for negroes) at Nashville, Tenn., was observed there yesterday. The Rev. Charles Edward Stowe, son of Harriet Beecher Stowe, made the commencement address and read letters from President Taft and Theodore Roosevelt.

$10 Round Trip to San Francisco.

On sale Monday, June 19th, good for fifteen days; going via Coast Line, returning either Coast Line or Valley. Stop-overs allowed at Santa Barbara, Paso Robles Hot Springs, Castroville (for Del Monte,) and Santa Cruz, and at Merced (for Yosemite Valley) returning. See agents, Southern Pacific.

Cannot Burn Cannot Explode

You wouldn't dare do this with Benzine, Naphtha or Gasoline

For Safety Sake—demand

CARBONA

Cleans All Wearing Apparel. Removes Grease Spots Instantly. 25c, 50c, 75c, $1 bottles. All drug stores.

Gas

CHAP

89-Cent Gas Scuttle

NEVER see coal the big Los A The sale of one a average at any depar a little more popul when the briquet

Eighty-cent gas tle scuttering. No to empty—why a

Used to be a ha one of the main ho lugging of several day for the base-burn for the kitchen range

Through volunt from time to time and Electric Corp come so low-priced nearly drive coal fuel market. It dangerous and co oil stoves.

Los Angel Electric C

ground chocolate GHIRARD

found thousa Ghirardelli's Ground

D. GHIRARDELLI CO.
SAN FRANCISCO
Since 1852

Special Rate

Back East

Western P

FEAT

One of the W

For full information

C. P. Ensign,

Western P The Tra

Young Man—Have You an Opportunity Fund?

You've had so many money-making chances! Without having been able to grasp them!

What's been the matter—did you ever stop to think? Always *just one thing* has stood in the way. Not lack of great wealth—

not at all. Not lack of a few thousand dollars—for you didn't need that much. It's been the lack of a *few hundred dollars*—two, three or four hundred—that's all! You've not built up an "Opportunity Fund". Can't you see that this is why you've not got ahead?

It's so easy to lean back on "Fate" and say "Oh! I *never* have a chance—money rules, and I have'nt any.

It's so easy to get that bitter "put-upon" attitude of mind. "A young man has no chance now-a-days unless he has money to start with", you say.

But think how "boyish" and silly this attitude must seem to successful men who have broken their way through!

If you'd save a little money every pay day—instead of spending all your spare cash just on yourself—you'd have a nice, usable sum in a year or two.

And you'll find that's the way practically every successful man has started—by digging and saving until he'd got some money together to operate with.

You're no exception. Your "commercial genius" will never be discovered until you've shown you can take care of what you already have.

If you'd saved a few hundred dollars you could have—
—bought that lot which your friend bought, and turned at a profit before the second payment came due—
—gone in with your cousin when he started the little business that's prospered so handsomely—
—had your own bungalow home half paid for, or sold at a profit maybe—instead of being tied to your landlord, and perhaps behind in your rent at that—
—bought and sold—loaned money—helped others and gained friends—made some money, and done some real good, too—
—that's what an "Opportunity Fund" does for a man—it grows—and it *helps him grow*, too.

You needn't feel ashamed to come here with Ten Dollars, or Five—or only One Dollar—and start a Four Per Cent Savings Account.

Lots of good, bright, sensible folks do. They begin that way—and come back as often as they can with more.

They get the same courtesy, the same helpful service, and the same interest as the "Thousand dollar Folks".

So will *you!*

German American Savings Bank Spring & Fourth Sts.

Battle Stories of The Civil War.

The War Day by Day Fifty Years Ago

LXXI.

June 15, 1861—Gen. Lyon With a Federal Force Took Possession of the State Capital of Missouri—Measures to Hold the State for the Union Result in a Battle at Boonville.

[Copyright, 1911, by Associated Literary Press.]

FIFTY years ago today the war had begun in Missouri. Gov. Claiborne F. Jackson, with the other State officials, had hurriedly fled from the capital at Jefferson City to Boonevilie, some forty miles further up the Missouri River, and were there planning to make a stand with what military forces they could gather.

The capital was in the possession of a force of United States regulars and volunteers under the command of Brig.-Gen. Nathaniel Lyon, a little red-headed, red-bearded, peppery man, in a private's blouse and an old hat, with an uncompromising spirit and a knack of doing effective things in a hurry that had made him, the recent infantry captain, the commander of all the Union forces in the State.

From Jefferson City he was preparing to advance to Booneville, following close upon the Governor, and drive him farther up the river to Lexington or to the South beyond the Osage.

Nor was this the only expedition which Gen. Lyon had on foot. Three of his regiments were moving southwest toward Springfield and the Arkansas line to prevent concentration of a Confederate force in that quarter and head off Gen. Ben McCulloch, the Texas partisan commander, and his Arkansas troops.

In the north of the State, along the railroad from Hannibal to St. Joseph, were more Federals, volunteer regiments from Iowa and Illinois, and in the west, in the neighborhood of Kansas City, were United States regulars from Fort Leavenworth and Kansas volunteers.

It seemed as if of a sudden Gen. Lyon had flooded Missouri with armed men pledged to keep it in the Union, and that all prospects of the State joining the Confederacy were to be speedily banished, along with the Governor and the other southern sympathizers.

A Meeting at St. Louis.

War in Missouri had been declared on June 11, when at the Planters' House in St. Louis, Gov. Jackson and Gen. Lyon had held a final conference, to see if actual conflict between those who wished to keep Missouri in the Union and those who wished to put her in the Confederacy could be avoided.

With the Governor had come from Jefferson City Maj.-Gen. Sterling Price, a former Governor, and since May commander of the State troops, and Thomas L. Snead, the Governor's aide-de-camp. With Gen. Lyon were his aide, Maj. Horace L. Conant, and Col. Frank P. Blair, his colleague and constant supporter in the Union cause.

Of the four principals, three—the Governor, Gen. Price and Col. Blair—were astute politicians, accustomed to handle both men and measures; the fourth was the little Connecticut Yankee infantry officer, Lyon, who had been thriving on trouble ever since the day in February that he first came to St. Louis.

Yet he it was who presently conducted the discussion, though he had first delegated it to Blair, holding his own against the past masters of Missouri politics, Jackson and Price, and meeting at every point their arguments for the State's neutrality in the war between North and South.

They were willing, they said, to agree to raise no more State troops and to make the recent military bill a dead issue if, on the other hand, Gen. Lyon would agree to disarm and disband the home guards, the Union organization, and leave the State wholly neutral.

Gen. Lyon's Ultimatum.

To this Gen. Lyon would not agree, and for four hours or more he argued his case. "I never in my life," Thomas L. Snead is quoted as saying, "saw such an exhibition of pluck, honesty, coolness and statesmanship. Those old politicians were turned about and confounded; he never lost his temper and was grave and calm as death.

"At the last, rising stiffly, Lyon said, 'Before I will consent, sir, that my government shall agree not to invade and be in every respect the government in your State, I will see you, sir'—he put his forefinger against Jackson's breast—'and you'—touching old Gen. Price—'and you'— to Blair—'and you'—turning to myself and Conant—'I will see you all under the sod. This means war, Gov. Jackson.'

"He then took his watch out of his pocket and said, 'You will be allowed time to eat your dinner, which I have ordered for you. There will be a carriage at the door of the hotel to take you to the train. You will be allowed time to eat your dinner and reach the train.' Without bowing himself out, he left the room, his spurs ringing on the floor."

Gen. Lyon had delivered his ultimatum, and he lost no time in making ready to carry it out. Immediately he telegraphed for more arms and for authority to raise more troops and issued orders for the formation of a marching column.

Gov. Jackson and his party, meanwhile, riding by special train that not a minute's time might be lost, reached Jefferson City by 2 o'clock in the morning. Soon after daybreak the Governor's proclamation, denouncing Lyon and calling out 50,000 troops, was on the press, and orders were issued to assemble all their available men immediately, ready for service in the field.

To delay attack from St. Louis the bridges on the Pacific Railroad across the Gasconade and the Osage Rivers were destroyed and the telegraph wires had also been cut.

Lyon Occupies Jefferson.

At St. Louis Gen. Lyon had 10,730 men, comprising five regiments of Missouri volunteers, five regiments of the United States reserve corps, so called, and some few companies of regulars and regular recruits.

By the evening of June 12 he had started a detachment by the southwest branch of the Pacific Railroad to Rolla and Springfield, and by the 15th there were 3000 men on the way, commanded by Col. Franz Sigel and Capt. Thomas W. Sweeny, whom Gen. Lyon had breveted brigadier.

Other detachments were sent out along the railroad lines west and northwest to guard them against attack, and at 2 o'clock of the afternoon of June 13 Gen. Lyon himself was embarked with his regulars and one regiment of volunteers on two light-draft river steamers, bound up the Missouri to Jefferson City.

The news of his approach threw those at Jefferson into consternation. Already the State armory and workshop had been removed to Boonville, up the river, and the officials now hurriedly got ready to follow, packing up the State archives and their most valuable property in the greatest of haste. The small military force at Jefferson was sent by rail to a point south of Boonville, wrecking the road behind them, and the Governor, with a single company, fled by steamer.

On June 15, fifty years ago today, Gen. Lyon, his numbers swelled to perhaps 2000 by the addition of another regiment, arrived at Jefferson and received a cordial welcome from many of the residents. Issuing a counter proclamation, in which he blamed on the Governor the commencement of hostilities, he prepared to follow him to Boonville, where battle and bloodshed were soon to follow.

In an engagement there on June 17 Gen. Lyon lost fourteen men killed, forty-nine wounded and five prisoners, while Gen. Price lost about forty in killed and wounded and many prisoners.

Gen. Harney Removed.

That he war in Missouri began at this time, and not a month earlier, was due to the fact that on May 11 Gen. William S. Harney had returned to St. Louis from the East to his old position as commander of the Department of the West, and Lyon, who had just effected the capture of Camp Jackson, was again a subordinate.

Believing that active operations were to be begun, hundreds of southern sympathizers left St. Louis, while at Jefferson the members of the Legislature, rapidly passing bills to provide for the enlistment of State troops, etc., sat armed as though expecting instant attack.

"Nearly every individual member was armed," wrote one of them. "Members in their seats were surrounded by guns of every description, leaning against desks, against chairs, held between the knees, lying on the floor. Many members had belts around their waists, and from one to three pistols or bowie knives fastened to them."

There was no aggression, however, from Gen. Harney. The Legislature adjourned peacefully, quiet was restored in St. Louis, and on May 21 he and Gen. Price concluded a convention of inactivity, neither to make any preparation for war.

All this was by no means pleasing to the impetuous Lyon and Frank P. Blair, and both of them sent to Washington to urge Gen. Harney's removal. May 16 an order to this effect was signed by the President, and on the same day Lyon, previously a captain, was commissioned brigadier-general of volunteers.

Not for a fortnight, however, was Gen. Harney relieved, for Lincoln had advised Blair not to give him the order until he believed it absolutely necessary. In that case, he held it was better to risk offending the general and his friends than to endanger the loss of Missouri.

Meanwhile Gen. Harney kept strictly to his agreement with Gen. Price and refused to take any action, even so far as to accept union volunteers, or to credit the reports of secession activities about the State, which, though not of Gen. Price's doing, to Lyon and Blair seemed adequate grounds for action.

"We have conclusive evidence," wrote the latter May 30, "that extensive preparations are on foot to raise and arm large forces to make war upon the United States government. From every neighborhood in the central and southwest portion of the State men are drilling and arming, and men will speedily be brought from Arkansas. . . . For the last ten days I have had most of my time occupied by persons from all parts of the State who have come here expressly to give information and urge the aid of the government to protect the Union men."

Convinced that Gen. Harney was too conservative for the existing situation, Blair that same day showed him the President's order. At once he complied with it, and was succeeded in command by Gen. Lyon.

For tomorrow: Harpers Ferry becomes a pawn on the military chess board.

EGYPTOLOGIST COMING.

Harvard Man, Who Discovered Riddle of the Sphinx, Will Visit in California Soon.

[BY DIRECT WIRE TO THE TIMES.]

BOSTON, June 14.—[Exclusive Dispatch.] Dr. George A. Reisner, Harvard Egyptologist, who discovered "The Riddle of the Sphinx," will go to California as soon as he finishes some work here to study the results of the California expedition to Egypt.

Dr. Reisner is cosmopolitan and enthuses over the sports of the various countries where he lives. He is very fond of cricket and loves to discuss its effects on the English people, comparing it with the effect of baseball on Americans.

Dr. Reisner is very much interested in the scheme of taking baseball teams to England and trying to popularize baseball there.

ALREADY A FAILURE.

No Chance of International Strike Declared by the Seamen Extending Very Far.

[ASSOCIATED PRESS NIGHT REPORT.]

LONDON, June 14.—The seamens' strike was formally declared tonight at London, Glasgow, Cardiff, Bristol, Southampton, Liverpool and other British ports and also at Belgian and Dutch ports, but the chances of any great international strike seem remote. So far as indications show, the confidence of the federation is well placed for at hardly any of these ports was enthusiasm displayed for the strike, and the ship owners maintain an attitude of indifference, seemingly satisfied they will have no trobule in filling the places of the strikers. Tom Mann at Liverpool, Benn Tillett, at London, and Havelock Wilson at Southampton are doing their utmost to galvanize the movement, but with small success. They demand a conciliation board and establishment of a minimum wage and complain bitterly of the wholesale employment of Asiatics by ship owners. There appears very small hope here that either Germany, Norway or Denmark will come into the movement.

FOR THE DRUNKARDS.

Conference of Charities and Corrections is Asked to Favor State Institutions.

[ASSOCIATED PRESS NIGHT REPORT.]

BOSTON, June 14.—"No case of drunkenness, no matter how far advanced, is considered beyond recovery, and no case, however slight is considered to be without harm," said Robert A. Wood, president of the South End house of Boston tonight, in addressing the final session of the thirty-eighth annual conference of the National Conference of Charities and Corrections, the subject of which was drunkenness.

Mr. Wood advocated State institutions for noncriminal persons arrested for intoxication.

All Recovering.

PATIENTS WEDDED BY CONVALESCENT.

White Lacquered Hospital Stand Used as Altar.

Bride Lay on Cot, Groom on Operating Table.

Nurses Play Role of Maids in Chicago Ceremony.

[BY DIRECT WIRE TO THE TIMES.]

CHICAGO, June 14.—[Exclusive Dispatch.] The strangest honeymoon on record is being spent in Chicago today. The bride occupies a cot in the Washington Park Hospital, the groom occupies a cot in room No. 45 of the same institution, while the parson who married them is being wheeled about the corridors in an invalid's chair.

The best man at the wedding, with the assistance of the two nurse-bridesmaids, performed operations upon all three of them.

A white lacquered hospital stand was the improvised altar beside which sat the minister, while the bride lay on a cot and the groom reclined on an operation table.

William Ringland, the groom, was recently taken to the hospital after being injured in a motorcycle-automobile collision; Miss Rose Stoner, his fiancee, was stricken with appendicitis a few days later and taken to the same hospital. The Rev. G. S. Ohslund, who performed the ceremony, was convalescing from an operation for appendicitis. Dr. H. M. Bundesen, who operated upon all of them, and Misses Anna Gruel and E. Atkinson, nurse-bridesmaids, assisted in the operations and the wedding.

Hospital authorities said the wedding had produced a beneficial effect on all patients and it is expected that they will be dismissed in a fortnight.

THOMAS STARR KING WEDS.

California Midshipman United to Daughter of Wealthy Wilmington, Del., Residents.

[BY DIRECT WIRE TO THE TIMES.]

WILMINGTON (Del.) June 14.—[Exclusive Dispatch.] Miss Annie Gordon Winchester, second daughter of Mr. and Mrs. James R. Winchester, wealthy residents of Wilmington, was married at 6 o'clock this afternoon to Passed Midshipman Thomas Starr King, II, of San Mateo, California. The wedding, a sumptuous affair, took place at the home of the bride's parents. There were but two attendants, Miss Elizabeth Winchester, the bride's sister, was maid of honor, William Norris King of San Mateo, brother of the groom and a student at the University of California, was best man.

There were over a hundred seventy-five guests from New York, Baltimore and other cities. Mr. and Mrs. Winchester, parents of the bride, and Mr. Frederick Randolph King of San Mateo, parents of the groom, aided the couple in receiving.

The couple met at Annapolis during a visit of Miss Winchester to the naval academy. If the groom is not ordered to sea they will reside in Wilmington until July 1st.

FIRE AND SWORD.

Serious Situation In Northern Hayti Where Fighting Is Reported to Have Been Desperate.

[ASSOCIATED PRESS NIGHT REPORT.]

KINGSTON (Jamaica) June 14.—Advices received here by mail describe conditions in Northern Hayti as serious. Fighting there has been desperate. The government forces have been scattered and the rebels have things their own way.

Gen. Montplaizair, one of the Federal commanders, has taken refuge in a consulate.

Supporters of Gen. Antenor Firmin, formerly Haytian Minister to Great Britain and leader of the revolt of 1902, are jubilant over the prospect of placing Firmin in the Presidential chair. Incendiary fires are reported in various parts of the republic.

Because of the failure of Alessandro Lloy, of counsel for the defense, to appear in court yesterday, President Bianchi adjourned the trial of the Camorrists in Viterbo until today.

$10 Round Trip to San Francisco.

On sale Monday, June 19th, good for fifteen days; going via Coast Line, returning either Coast Line or Valley. Stop-overs allowed at Santa Barbara, Paso Robles Hot Springs, Castroville (for Del Monte,) and Santa Cruz, and at Merced (for Yosemite Valley) returning. See agents, Southern Pacific.

25c Per Share

PAY NO MORE

COMMONWEALTH HOME BUILDERS has been prospering from the first minute it started. We sell stock, not to declare a dividend through this stock-selling, but because the business actually on hand and in sight justifies the investment of additional capital.

COMMONWEALTH HOME BUILDERS, though only two months old, has built a house a week. That's going some, for a young company. COMMONWEALTH HOME BUILDERS is making money on its buildings and Real Estate transactions, and—differing in this from all other similarly named institutions—COMMONWEALTH HOME BUILDERS divides **ALL** its profits among **ALL** its stockholders.

. . Don't Pay . . Large Premiums

Get in on the ground floor, as the rich men have done for years past. Don't let THIS opportunity slip by. There's money in HOME BUILDING IN LOS ANGELES. That's proven every day. Why should YOU pay $2 and $3 and more for the same kind of an opportunity COMMONWEALTH HOME BUILDERS offers you at 25c?

. . Here Is An . . Unequaled Success

COMMONWEALTH HOME BUILDERS has, in two months, grown to 700 (seven hundred) stockholders. How's that for a record? Where's the other Company that's done that?—and just one other point: EVERY SHAREHOLDER IS A BOOSTER, WE ARE BUILT ON THE CO-OPERATIVE PRINCIPLE, ON THE CO-OPERATIVE PLAN. THERE'S STRENGTH IN NUMBERS, AND INVINCIBLE STRENGTH IN CO-OPERATING NUMBERS.

Easy Payment Terms Make Investing Easy Here

The price is bound soon to advance, to keep pace with our growing business. Write or call for information.

OUR OFFICE IS OPEN EVERY EVENING TILL 9.

Investigate This Proposition Immediately

Commonwealth Home Builders
120 WEST SIXTH STREET Main 84 F-3804

CANCER Cured Without the Knife. Look out for that little sore that does not heal, and does not pain you, therefore, you neglect it. DELAY IS DANGEROUS. All breast and skin cancers removed in 10 to 20 days. DR. GEO. C. SOMERS, 214 Currier Bldg., 212 W. 3rd st.

WOMEN'S $25 SUITS
Samples of the very latest styles. Don't miss them..... $15
ORIGINAL SAMPLE SUIT CO.
336½ S. BROADWAY, 2nd Floor.

$50,000 COLLECTION NAVAJO INDIAN RUGS
Largest and most valuable ever shown. To be sold to the highest bidders at AUCTION
Daily 11 a.m., 2:30 p.m.
BENHAM COMPANY, . .
321 South Hill Street.

Los Angeles Investment Co.
A8113. 335-337 S. Hill St. Main 2248.
HOME BUILDERS
Will Build to Suit
Upon your own lot—or will furnish lot.
RENT PAYING TERMS.

New Location
Weatherby-Kayser Shoe Co.
Broadway at Fourth

Good Clothes For Men
MATHESON
Broadway at Third

SEE THE LOW PRICES
ON THE FINEST LADIES' FURNISHINGS.
At HUNTER'S
RETIRING FROM BUSINESS. SALE
341 BROADWAY.

Classified Liners.

Times Classified Rates: The rate for inserting Want Ads in The Daily Times is 1c per word for each insertion; in the Sunday issue, 1½c per word each insertion; minimum charge 25c; except under following classifications, the rate for which is 2c per word, minimum charge, 50 cents: "Society Meetings," "Personals," "Special Notices," "Church Notices, Miscellaneous," and "Baths and Massage."

Sunday real estate advertisements, to be classified properly, must be in The Times office before 8 o'clock Saturday night. Other classified "Wants," "To Let," etc., received over counter or by telephone until 11 p.m. Saturday. Ads received after closing hours for each division will be inserted under heading, "Too Late to Classify." Rates, 1½c per word.

The Sunday circulation of The Times exceeds 19,000 copies, and more "liners" are regularly printed in its columns than in the five other Los Angeles newspapers combined.

Telephone your want advertisements. Ring up "The Times" any time of day or night and secure prompt and careful attention.

The Times cannot guarantee accuracy or assume responsibility for errors of any kind occurring in telephoned advertisements.

The Times will not be responsible for more than one incorrect insertion of any advertisement ordered for more than one time.

Advertisers should retain receipts given by The Times in payment for "liners," as no mistake can be rectified without them.

SPECIAL NOTICES—

Rate in this classification, 2c per word, Daily and Sunday; minimum charge 25 words.

SEVERAL OF THE FINEST PAINTINGS IN THIS COUNTRY, WHICH WERE EXHIBITED AT THE CENTENNIAL EXHIBITION AT PHILADELPHIA IN 1876 BY THE ITALIAN GOVERNMENT, AND WHICH WERE SOLD AT HALF THEIR ORIGINAL VALUE RATHER THAN RETURN THEM TO ITALY, ARE OFFERED TO LOVERS OF FINE ART AT A SACRIFICE FAR BELOW THEIR SELLING PRICE, AS THE PRESENT OWNER NEEDS OTHER THINGS MORE THAN PAINTINGS. ADDRESS FINE ART, CARE BOX 9, PASADENA, CAL.

TO WHOM IT MAY CONCERN: THIS IS to give notice that the partnership heretofore existing by and between G. A. Griffin and A. H. B-Roberts in the general investment and brokerage business in rooms 501 and 502 Broadway Central Bldg., Los Angeles, Cal., is hereby dissolved by mutual consent; said G. A. Griffin and W. M. Weaver continuing the business, said B-Roberts retiring. A. H. B-ROBERTS. G. A. Griffin.

MY WIFE, ROSE HOWE, HAVING LEFT my bed and board, I will not be responsible for debts contracted by her. (Signed) RALPH HOWE.

COMPETENT PHYSICIAN, REGISTERED, wants professional connection with doctor or institution. Address P, box 98, TIMES OFFICE.

LADIES, ATTENTION; CLOSING OUT ALL my samples, dresses, suits, coats, below manufacturers' cost. 526 S. BROADWAY.

CESSPOOLS CLEANED SATISFACTORY to inspectors. LOS ANGELES SANITARY CO. Wilshire 592. 53146.

MONETA CAFE AND DELICATESSEN changed hands. 657½ MONETA AVE.

PENIEL HALL, 227 S. MAIN. NOON PRAYER meetings daily. Gospel meeting every day.

PERSONAL— Business.

PERSONAL—

STANLEY & HOLT,
PSYCHICS,

Before you go into anything of importance or undertake anything serious—in business, or love or marriage, or before you make any change, you should consult the master mind of chiromancy.

Readings daily and Sunday, 10 to 8.
247—S. HILL STREET—247.

PERSONAL— MRS. MASSON.

The noted palmist of London, Eng., may be consulted at 328 S. SPRING ST. (over Owl Drug Store) by those desiring careful, conscientious and reliable hand readings, from one of the foremost palmists of the day. HIGH CLASS PATRONAGE SOLICITED.

PERSONAL—HELENE SWIFT, THE FAMOUS specialist for removing wrinkles and all facial blemishes. Free demonstration of her wonderful dermatine can be used at home. Is located at 621½ S. BROADWAY, Branch of New York and Paris salons.

PERSONAL—DR. GREEN GIVES SPIRITual business readings daily. Test circle Wednesday, Friday evenings. 8. Universal Brotherhood, 124½ SO. SPRING.

PERSONAL—FREE HOME AND ATTENtion given premature or poorly nourished infants. Call on DR. LEVENGOOD, Ocean Park, Cal.

PERSONAL—MRS. A. E. LYNN WANTS to know the whereabouts of Harry Kennard. Apply to MISS LYNN, 914 W. 35th Place.

PERSONAL—ONE MORE OPENING FOR $400 investor, positively last chance today. WITT, 211 Mercantile Place.

PERSONAL — PROF. ALTHOUSE, NOTED astrologer and palmist, 27 years in Los Angeles; highest grade of work. 305½ S. SPRING.

PERSONAL — JOHN SLATER, READINGS daily; 10 to 4; Spiritualists camp meeting, MINERAL PARK. South Pasadena car.

PERSONAL—WANT THREE PARTIES TO invest with me, $600 required. Interview proves merit. WITT, 211 Mercantile Place.

PERSONAL—MISS JORDAN, MANICURING, facial and vibratory scalp treatments. 222 W. THIRD, Room 4.

PERSONAL—BABY LAUNDRY, 40c A DOZen. 661 S. FIGUEROA.

WANTED— Help. Male.

WANTED—TAILOR BUSHELMAN ON OLD and new work, one having had experience in ready-made clothing alterations preferred. Apply 212 KERCKHOFF BLDG., Sixth and Main.

WANTED—COLORED MAN OR JAPANESE gardener, who understands thoroughly care of flowers, green house and propagating; good wages and permanent position. TELEPHONE 30613.

WANTED—CHEF, CAFETERIA, CITY; 1 second cook, waiters, kitchen men, country, bell boys, porters, buss boys, all kinds general help. NATIONAL EMPLOYMENT AGENCY, 149½ S. Main st., upstairs.

WANTED—A YOUNG MAN IN OUR DELICatessen department. Must be thoroughly experienced; no other need apply. H. JEVNE CO., 209-219 S. Spring.

WANTED—TWO OR THREE LIVE MEN OR large boys to learn automobile business. Ask for FINCH, 234 Aliso st., 2½ blocks N.E. of new postoffice.

WANTED — MEN, ASSAYING AND CYANIding is the best paid trade on the Coast. For particulars see my ads. under mining. HEDGES' LABORATORY, 237 S. San Pedro.

WANTED—PAINTER AND PAPER HANGer. A. M. GRAFF, 707 West Sixth.

WANTED—EXPERIENCED SHOE SALESman, answer before 10 a.m. Address Y, box 81, TIMES OFFICE.

WANTED — A FEW GOOD HOUSE painters. See MEAD, Ninth and Maple ave.

WANTED — FIRST-CLASS MACHINIST lathe hand. Apply at once ready for work. 1263 S. FLOWER.

WANTED—GARDENER, WHO CAN MILK well and understands care of young chickens. Call at 747 S. MAIN.

WANTED—4 BOYS TO DISTRIBUTE CARDS. Call early today. 705 W. WASHINGTON.

WANTED — A SOLICITOR. AMERICAN PRINTING CO., 138 N. Main.

WANTED—3 BUSS BOYS TO WORK IN cafeteria. Call early ready for work. BOOS BROS. CAFETERIA, 438 South Hill.

WANTED—ELECTRICAL CONTRACTOR TO buy material at bedrock prices for cash. See D. G. GOUGH, 278 S. Main.

WANTED — MAN TO PLASTER 4-ROOM bungalow; everything furnished; by day or contract. 1065 WEST 57TH ST.

WANTED — ONE LICENSED ENGINEER to start Thursday night; also 5 laborers, start Thursday morning. 2064 EAST 9TH ST.

WANTED—RELIABLE, LIVE SOLICITOR. Reference required. Call PETER ROBINSON'S HAT FACTORY, 221 North Spring.

WANTED — GOOD CARPET LAYERS, ASK for MR. PELTZ, Baltimore Hotel, 5th and Los Angeles sts., city. Bring tools.

WANTED — FIRST CLASS SPOTTER ON men's clothing. WOODWARD DYE WORKS, 1026 West Washington.

WANTED—TEA AND COFFEE SOLICITors, attractive premium proposition. Call 425 GROSSE BLDG.

WANTED — MAN TO DIG CESSPOOL; bring no tools. Apply 1200 DAKOTO ST. Stephenson ave. car, Boyle Heights.

WANTED — TENOR SINGER FOR MALE quartet, city work; must be good. Call F728 during day.

WANTED — LINOTYPE OPERATOR. APply at once. ONTARIO PUB. CO., Ontario, Cal.

WANTED — BOY WITH WHEEL TO CALL for and deliver goods. Liberal salary. 1628 S. MAIN.

WANTED — BOY ABOUT 18 YEARS OLD; must have bicycle. Apply 447 S. SPRING.

WANTED— Help. Male.

Note—Applicants for positions are advised not to inclose original recommendations in answer to ads. Send duplicates only.

WANTED—
HUMMEL BROS. & CO.,
Employment Agents,
Established 1891.
Largest and Best Equipped Office on the Pacific Coast.
Phones Main 559, Home 10709.
116 and 118 E. Second st.

Carpenter's helper, Ry. Co., $2.50. Carpenters, house work, $2.50. Blacksmiths, $4, $3.50 and $4. Miners and muckers, $2.50, $3, $3.50, $4 and $4.50. Machinists, $3 day and 30c hour. Mason tender, $2.50. Header runner, $2, room and board. Planing mill man, $3.50. Bee man and helper, $50, room and board. Teamsters, city and country, $2.25 and $2.50. Laborers, $2.25. Ranch hands, $25 and $40, room and board. Milkers, $35 to $45, room and board. Married milker, $60 and house.

HOTEL DEPARTMENT.

Cook for delicatessen, beach, $75 etc. 2nd cook, hotel, beach, $60 etc. Spanish cook, $40 etc. Night short order cook, $50 etc. Cook and waiter, (2 men,) $115 etc. All-around baker, fare advanced, $70 etc. Shirt finisher, hotel laundry, $40 etc. Porter, apartment house, $40 and room. Helps' waiter and silver, hot springs, $30 etc. Waiters, country, free fare, $30 etc. Camp flunky, $30 etc. Kitchen helpers, $25 and meals. Waffle cook, $30 and meals. House man, hotel, city, $30 and meals. Hot springs, $30 etc.

WANTED—
M'DOWALL & CO.,
Employment and Labor Agents.
113 East Second street.
Main 419; A3153.

Camp cook, 40 men, Needles, free fare, $70 and found.
2 camp flunkeys, Arizona, $35 and found.
2 camp cooks, 12 men, near Bakersfield, $60.
2 camp flunkeys, Bakersfield, $35 and found.
Man and wife, understand care of auto, horses and garden, for mine, near San Diego, $60.

COOKS ARE INVITED TO LIST WITH US. WE HAVE ALL KINDS OF GOOD POSITIONS OUT OF TOWN.

S. P. CO.'S OWN WORK.

10 laborers, Imperial Valley, $2.25 per day, free fare.

WANTED — CHECKER, $45 FD., CATALina. Fry cook, institution. Cook and helper, mountains, $100. Baker's helper, $25 fd., free fare. Helps' hall waiter, pantry man, 2 counter waiters, $30; silver man, $8; vegetable man, $8; two kitchen men; second cook; 4 extra dishwashers, 1 stable man, $20 fd. Ranch hand. TOURIST EMP. OFFICE, 146 S. Spring, Room 225.

WANTED — A FIRST-CLASS GENERAL merchandise salesman of good appearance and address, able to compete with the best of them, a good trade getter and trade holder; answer with full particulars, age, experience, references, married or single and mail late photograph. Address GADDIS & PERRY CO., Kingman, Ariz.

WANTED—TEN MEN, EXPERIENCE UNnecessary, to work on buildings as plumbers, bricklayers, electricians. At least $1 day in bricklaying and plumbing departments for first month. No apprentice work, but drifters not wanted. Men must guarantee to stay. UNITED CONTRACTING CO., 658 Pacific Electric Bldg.

WANTED—AUTOMOBILE SUPPLY SALESman for retail store, must have Los Angeles acquaintance and know the business; give reference and when last employed; also salary expected; will treat your reply as confidential. Address T, box 79, TIMES OFFICE.

WANTED — MEN AND BOYS TO WORK at automobile repairing and driving, plumbing, bricklaying, electrical wiring; we have large repair shop; do big contracting. See our ad. under "Help Wanted, Learn Trades." NATIONAL SCHOOL OF TRADES.

WANTED—SALESMEN; A SPLENDID OPportunity selling our fine line of nursery stock. Big demand for peaches, cherries, apples, Franquette, walnuts, etc. Now's the time to start. SALEM NURSERY CO., Salem, Oregon.

WANTED — STEADY MAN TO HELP manage, handle cash, wait on customers, etc.; in fine paying business; will pay wide awake man $150 monthly, experience unnecessary, $250 bond required. Call 702 S. SPRING ST., room 208.

WANTED — CARPENTERS, PAINTERS, handy men and laborers. Preference will be given men who buy lot, pay cash payment down and apply part wages. See MR. EDWARDS, The McCarthy Company, 201 North Broadway.

YOUNG MAN AS COLLECTOR, FIDELITY bond required; must know the city streets, small salary and commission to start with, chance to improve; must have wheel. Address Z, box 99, TIMES OFFICE.

WANTED—YOUNG MAN, ABOUT 18, FOR office of wholesale hardware house, must understand operating typewriter. Good opportunity to advance. Address Z, box 43, TIMES OFFICE.

WANTED—A FINE-LOOKING PHYSICIAN, no other; must be registered in California and have some hospital experience; good salary; no traveling; short hours. Call or send photo. Write fully. 747 S. MAIN ST.

WANTED—BOYS TO WORK IN BOLT works, chance for advancement for boys who are steady and willing to work. Apply to Supt. bolt dept., CALIFORNIA INDUSTRIAL CO., Fourth and Mateo sts.

WANTED — BARBER FOR COUNTRY town, $18 guarantee; good waitress, we also have location for shop. Large stock of furniture on easy payments. 130 NORTH MAIN ST.

WANTED — MOTION PICTURE OPERAtor, Powers machine. Phone 10747 work, 6 hours during afternoon. Don't call unless you can run a show. GLOBE THEATER, 202 East Fifth.

WANTED — STRONG, HONEST BOY, AGE 16 to 18, help in shoe repair shop. Good chance to learn trade. Small wages to start. PHOENIX MOTOR CAR CO., 726 West Pico street.

WANTED — 8 MEN TO STACK FINISH lumber in shed; must have some experience in handling lumber; $2.25 per day. Apply this a.m. to ALTA PLANING MILL CO., 836 McGary st.

WANTED — SHIRT MAKER, LAUNDRY shirt finisher, apartment house clerk, cook, city, waiters, beach, Japanese pinboys, bell boys, buss boys, Jap. and American dishwashers. See us for other positions. 209, 106 WEST THIRD.

WANTED — COACHMAN, $40. MILKER, Scandanavian, $45. Ranch hand, $20 to $40, private place, $25. SWEDISH & GERMAN BUREAU, 101½ S. Broadway.

WANTED—DRIVER FOR ESTABLISHED laundry route, must come well recommended and give bond; good opening for a live man. Address Z, box 8, TIMES OFFICE.

WANTED — GOOD TEAMSTER AND ranch hand, eastern farm hand preferred; will give $50 per month and house rent. E. S. RICHMAN, Fullerton, Cal.

WANTED—GOOD, LIVE, HUSTLING YOUNG men to sell watches, jewelry and diamonds on easy payments; can make from $30 to $75 per week. Gilt-edge reference required. 627 S. BROADWAY, Room 404.

WANTED — CAPABLE SALESMAN FOR product manufactured in Los Angeles; wholesale and retail trade. Apply at factory, 207 E. NINTH ST., Room 6.

WANTED — A MAN TO DO GENERAL REpair work at the L. A. PAPER MFG. CO., opposite Eastlake Park. One capable of handling tools will do.

WANTED—MUSICIANS, 2 VIOLIN, CORNET, clarinet, 'cello, piano. Orchestra organized for pleasure and business. Bring music if you have it. 926 E. PICO., 7 p.m.

WANTED — TWO ORANGE TREE PRUNers; must have their own shears. Call GREATER L. A. HOTEL, 5 p.m., today.

WANTED — YOUNG MAN TO HELP IN meat market, one with experience in cutting preferred. 606 W. HOLLYWOOD BLVD.

WANTED — BOYS WITH BICYCLES TO serve as messengers. Apply MR. RUSHS Office, Pacific Tel. and Tel. Co., 622 S. Hill.

WANTED — YOUNG MAN FOR OFFICE work, one with a knowledge of bookkeeping. Address Z, box 42, TIMES OFFICE.

WANTED — JAPANESE DISHWASHERS and buss boys, $10 week. 224 S. SPRING ST., room 408.

WANTED—ONE BARBER STEADY; ONE Saturday, Sunday. FIRST and SPRING, under Equitable Bank.

WANTED — FURNISHING GOODS SALESman for suburban town. Call YE HATTERY, 246 West Third.

WANTED — A BOOKKEEPER IN HARDware business. Address O, box 98, TIMES OFFICE.

WANTED — AN A-1 BAKER FOR FIRST-class hotel, $60, board and room. Apply 224 S. SPRING, Room 408.

WANTED — FIST CLASS CHEF FOR cafe, $100 per month. Apply 224 S. SPRING, Room 408.

WANTED — BELL AND ELEVATOR BOY, $25, city hotel. Apply 224 S. SPRING ST., Room 408.

WANTED — SALESMAN FOR MACHINists' supply line. Address POSTOFFICE 1428, stating experience.

WANTED — YOUNG MAN UNDERSTANDing gardening. Apply 202 S. BROADWAY, Room 211.

WANTED—FURNISHING AND CLOTHING salesman. B. J. BUSCH, Second and Broadway.

WANTED—2 GOOD CARPENTERS FOR INside finish, at 2003 WALL ST.

WANTED—12 GOOD NON-UNION PLASTERers. Alexandria Annex, or So. 4700.

WANTED—3 HALL PORTER BOYS FOR hotel, $25. 224 S. SPRING ST., room 408.

WANTED — A HORSESHOER TO DO floor work. L. RANKER, Pomona.

WANTED — CUTTER, ONE EXPERIENCED with short knife and shears. 320 EAST 18T.

WANTED—3 CARPENTERS. APPLY ON job before 11 a.m. 4011 NORMANDIE AVE.

WANTED— Help. Male.

WANTED—TUCKER'S HOTEL RESTAUrant Employment Agency, 211½ W. Second st. Cooks, all kinds, waiter, springs resort, $30 fd.; waiters, city, country, $20, $11, $35 fd.; elevator bell boy, $25, room; kitchen men, all kinds dish, silver, glass, pot washers, 2; porters, bus boys, call TUCKER'S.

WANTED — SHEET METAL WORKERS ON hoods, fenders and tanks; also first-class body workers and painters on automobile work; none but first-class men need apply. Call WESTERN AUTO BODY AND MFG. CO., 416 East 9th. F4623.

WANTED — WAITER, CLUB, $50 MONTH. Cooks, porters, house men, waiters, bus boys, dishwashers and all kinds of hotel help. GUARANTEE EMPLOYMENT BUREAU, 121½ S. Broadway, Room 4.

WANTED — EXPERIENCED YOUNG MAN stenographer and office assistant for good position in the oil fields. North; salary $75, room and board. Also good experienced stenographer, Arizona, $85, rapid advancement to $100 soon. Apply 301 FAY BLDG.

WANTED—YOUNG MAN, ABOUT 18, IN stock department; large wholesale metal house; a good chance for advancement, and to thoroughly learn the business. Address Z, box 16, TIMES OFFICE.

WANTED—CLERK AND SOLICITOR FOR country store, near city, wages $65; prefer married man with local experience. Call TUCKER'S EMPLOYMENT AGENCY, 211½ W. Second st.

WANTED — YOUNG MAN, ABOUT 20, who understands figuring discounts; wholesale metal house; permanent position, with opportunity for advancement. Address Z, box 100, TIMES OFFICE.

WANTED—MAN WITH TEAM AND IMPLEments to prepare land for alfalfa in payment for part of same. Inquire BAKER, 908 N. Main.

WANTED — YOUNG MAN BOOKKEEPER. State experience, salary expected and give phone number. Address Y, box 70, TIMES OFFICE.

WANTED — FIRST CLASS DYER. WESTERN DYE WORKS, 1412 Essex st.

WANTED — TYPEWRITER REPAIRMAN for Oliver and Smith Premier machines. State experience, age and salary wanted. Opportunity to become salesman. Address Y, box 87, TIMES OFFICE.

WANTED — YOUNG MEN, STEADY POSITION; salary guaranteed $1.75 day and commission. Address Room 2, 304½ S. SPRING.

WANTED — A YOUNG MAN ABOUT 18, wishing to learn hardware business; must live with parents; German preferred; moderate salary to begin with. APPLY CHICAGO HARDWARE, 412 E. Fifth st.

WANTED — BOOKKEEPER, YOUNG MAN, clean cut, $60 to start; good opening; 60 miles from city; good town. Call early. PACIFIC SERVICE CO., 531 Mason Bldg.

WANTED—TRACER FOR GENERAL WORK; salary, $70 per month. Apply SOLAR OBSERVATORY OFFICE, 812 Santa Barbara st., Pasadena, Friday or Saturday morning.

WANTED—MEN FOR WORK ON ORANGE grove; must be good teamster and able to furnish references; married man preferred. Phone HOME 56202.

WANTED — 4 GOOD LIVE SALESMEN TO sell high-class household articles, something every family uses; big profits. Call 702 S. SPRING, Room 209.

WANTED — MEN TO TAKE CONTRACT for cutting down and cutting up wood into cords. Apply F. O. ENGSTRUM CO., East Fifth and Seaton sts.

WANTED — FIRST CLASS BUSHELMEN for men's ready-made clothing department. Apply to MR. STONE before 9 a.m. "Desmond's."

WANTED—MEAT CUTTER FOR SMALL market, prefer elderly man. Address Y, box 47, TIMES OFFICE.

WANTED — BARBER SHOP PORTER, must know your business, but of wages. Address K, box 297, TIMES BRANCH OFFICE.

WANTED—FIRST-CLASS AUTO PAINTER; must be A-1, all-round man, to the right man a steady job at top wages; no boozers need apply. TURBETT & HOVEY, 60 W. Union st., Pasadena.

WANTED — EXPERIENCED COAT OPERator. Call ready for work. ROOM 304, 517 S. Broadway.

WANTED — THREE MEN ON FRUIT ranch. Married preferred. Tents, cots, tables, stoves free. 17½c per hour. WM. BAKER, Pico, Cal.

WANTED — PRACTICAL, ALL AROUND newspaper man, one who knows how to handle advertising and secure the news. Apply at once. ONTARIO PUB. CO., Ontario, Cal.

WANTED—2 FINISH CARPENTERS AT 924 N. MARGUERITA AVE., Alhambra. Take El Molino car.

WANTED — JAPANESE SCHOOLBOY TO help about the house. 2202 S. FLOWER.

WANTED — PLATEN PRESS FEEDERS. R. W. PRIDHAM, 112 Center st.

WANTED—MEN FOR ROOT BEER WAGONS. 364 S. GRAND.

WANTED— Help. Male and Female. (Investment Required.)

WANTED — BY ESTABLISHED AND FAST GROWING, CLOSED CORPORATION, DOING A GENERAL LAND, REAL ESTATE AND BUILDING BUSINESS, A THOROUGHLY COMPETENT BUILDER TO MANAGE BUILDING DEPARTMENT; ONE WHO KNOWS THE BUILDING OF MODERATE PRICED HOMES AND BUNGALOWS. MUST COME WELL RECOMMENDED. $1500 INVESTMENT REQUIRED. EXCELLENT OPPORTUNITY FOR A THOROUGHLY HONEST AND CAPABLE MAN. ADDRESS X, BOX 54, TIMES OFFICE.

WANTED — BRIGHT SINGLE MAN, clean, manly American or British, preferred; not afraid of hard tiring work, to travel with lecture which has proved a success; must have $250 cash for half interest; will easily pay $200 monthly expenses; if you drink to excess, or smoke cigarettes don't answer. Apply 6 to 9 this evening, 1011 E. 43RD ST. Phone S. 984. Take Central ave. car.

WANTED — 4 WIDE-AWAKE MEN TO TAKE CHARGE OF ESTABLISHED LAUNDRY ROUTE. LIBERAL INDUCEMENT; $500 CASH DEPOSIT REQUIRED. SEE MANAGER GREATER HYGIENIC LAUNDRY, 16TH AND CENTRAL.

WANTED — I HAVE A FIRST-CLASS, steady position for a good man who can furnish $250 cash security. Call Room 425, GROSSE BLDG., 6th and Spring sts.

WANTED—GENTLEMAN TO TRAVEL FOR a large firm, steadily increasing salary and all traveling expenses. 610½ S. BROADWAY, Room 14.

WANTED — HAVE GOOD POSITION FOR right man who can furnish small cash security. Call 143 ROSELAWN DRIVE, South Pasadena car.

$500 BUYS HALF INTEREST, ESTABLISHED cash business, netting $300 monthly; active man required; references exchanged. Call 218 O. T. JOHNSON BLDG.

WANTED— Help. Female.

WANTED—WOMAN OF ABILITY FOR POsition of trust, must be able to meet people singly or collectively; rapid promotion to right woman; references required. Address K, box 290, TIMES BRANCH OFFICE.

WANTED — STENOGRAPHER, PREFER girl, business college graduate; wages small to commence; chance to learn general business. Address Z, box 6, TIMES OFFICE.

WANTED — WOMEN TO WORK, LIGHT easy work, $2.50 per day. Maple car. 213 EAST 56TH.

WANTED—STENOGRAPHER, FEW HOURS work each day; give address and phone number. Address K, box 285, TIMES BRANCH OFFICE.

WANTED — GOOD COOK FOR HARVEST field; house work, $30, $35; chambermaids and second girls. ACME EMPLOYMENT AGENCY, 231½ S. Spring.

WANTED — RUSSIAN GIRL OR WOMAN for housework, in small family, $15 month and living. 424 E. FIFTH ST.

WANTED—COLORED GIRL FOR GENERAL housework. PHONE 57227.

WANTED — OFFICE ATTENDANT, NEED not be stenographer, but must operate Underwood, light work, easy hours, pleasant office, centrally located. Address Z, box 14, TIMES OFFICE.

WANTED — NURSE FOR SMALL CHILD, one willing to assist with second work references required; good home, best wages. Call Thursday, 144 SYCAMORE AVE., Hollywood. Home Phone 57283.

WANTED — GIRL, STRONG, WILLING, neat, Westlake, new home; family two. 943 CARONDELET. 51328.

WANTED—EXPERIENCED ROUGH DRY and flat work checker. GOLDEN STATE WET LAUNDRY, 1497 E. Fourth.

WANTED—GOOD YOUNG GIRL FOR GENeral housework, wages $20 per month. 435 PARK VIEW AVE., Westlake Park. 51708.

WANTED—GIRL TO ASSIST WITH HOUSEwork, no laundry, $20 per month. 1960 WEST 20TH.

WANTED—PIANO PLAYER AND SINGER for moving picture show at Catalina. 434 H. W. HELLMAN BLDG., 9 to 12 a.m.

WANTED — EXPERIENCED COAT OPERATor. Call ready for work. ROOM 304, 517 S. Broadway.

WANTED—A GIRL FOR GENERAL HOUSE work. Apply 1237 NORMANDIE ST.

WANTED—YOUNG LADY STENOGRAPHER. Apply J. M. FERGUSON, 227 Story Bldg.

WANTED—HOUSEKEEPER FOR ELDERLY gentleman. Call 1413 E. 61ST ST.

WANTED— Help. Female.

Note—Applicants for positions are advised not to inclose original recommendations in answer to ads. Send duplicates only.

WANTED—HOUSEKEEPER, SMALL COUNtry hotel, $50 etc.; experienced hairdresser, city, good place, $11 a week; clerk for small delicatessen and bakery, must be experienced, $6 and meals, no Sunday; 8 waitresses for cafe work, beach, $25 etc.; 2 waitresses, beach hotel, north, $30 etc.; 2 waitresses, Arizona, $30 etc.; waitress, city hotel, $6 a week; cook, oil camp, 15 men, $40 etc.; cook, small cafe, beach, $10 week and room; cook, small restaurant, country, $40 etc.; chambermaid, $25 etc.; laundress, mountain resort, $35 etc.; laundress, institution, $30 etc.; janitress for city work, 17½ cents per hour; house girls, city, beach and country, $20 etc. to $40 etc. HUMMEL BROS. & CO., 116 East Second st.

WANTED—TUCKER'S HOTEL RESTAUrant Employment Agency, 211½ W. Second st. Middle-aged lady cook, ranch, 5 people, $35; housekeeper, no objection to child, good home, $15; laundress, Arizona, fare paid, $30 fd.; linen room lady, $25 fd.; chambermaid, hotel, first-class, $20, board, room; chambermaids, hotels, rooming-house, city, also near Bakersfield, commercial hotel, $20 fd.; two waitresses, same hotel, $20 fd.; waitresses, all kinds, short hours, no Sunday; hotels, restaurants, cafes, meat carver, 2 meals, $8; serving girls, short hours, $5; two tray waitresses, city, cafe, short hours, no Sunday, $6.50. Call TUCKER'S.

WANTED—
Cook, small hospital, near city, $40; first-class family cook, Santa Barbara, permanent people, $50 to $55, fare; second girl, beach, for summer, $30; cook, care for dining room only, small family, city, $35; refined house girl, good cook, no heavy work, good home, $25; another, same requirements, South Pasadena, $25; house girl, family, two bungalos, $40; working housekeeper, man and children, $20 etc., beach town; working housekeeper, four ladies, for July 1st, $35. Full list of good places, city, beach and country. House boy, city, $20 etc.
MRS. PATTEN, 218 South Broadway.

WANTED — GIRLS FOR WORK WHERE EXPERIENCE IS NOT REQUIRED.
CORENSON HAIR CO., 612½ S. BROADWAY.

WANTED—
Experienced cuffer and neck bander.
DIAMOND LAUNDRY,
241 East Fifth street.

WANTED—FAMILY COOK, CITY, $40; GERman cook, two in family, $40; cook, small wash, $40; two second girls, $30; three general house girls, $40; another, two in family, no laundry, $35; another, one in family, no laundry, $25; long list places, $20 to $35; girls for institution work, experience not necessary, $20; seamstress, $1.50; dishwasher, $25; tray girl, $35; man and wife, private place, $90. HENDERSON EMPLOYMENT AGENCY, 465 S. Broadway.

WANTED—40 EXTRA WAITRESSES, $5 men; 15 first-class hotel waitresses, Catalina, 2 a la carte waitresses, beach; restaurant cook, beach, $12; pantry girl; 3 2-meal waitresses; night waitress, $9; 3 hotel waitresses; 2 chambermaids; 2 linen room women; 2 officers' hall waitresses, Catalina, free fare. TOURIST EMP. OFFICE, 165 S. Spring, room 227.

WANTED—FRANK'S EMPLOYMENT BUREAU, 740 S. Spring st. 2 arm waitresses; 1 country waitress; 4 chambermaids; child's nurse, $35; cook, little house work, 2 adults, city, $35; house girl, nice place, Hollywood, $35; another, 3 adults, $30; experienced meat carver, $7; serving girls, many good places.

WANTED—COOK, OIL FIELDS, $60, PREFER mother with young daughter; cook, family, $45; six house girls, $40; child's nurse, Scandinavian, $30; waitresses, $8 week; over 100 other work places, $25 to $45. Call early. SWEDISH & GERMAN EMPLOYMENT BUREAU, 101½ S. Broadway.

WANTED — LADY SOLICITOR, HANDLE our fine line toilet requisites, Los Angeles, Pasadena and nearby towns. Big profits, easy work. Articles sell on sight. Address A, TIMES OFFICE, 225 E. 1st st., Long Beach.

WANTED—GIRLS FOR GENERAL HOUSE work, city, $25 and $30; waitress for night work, $8; kitchen helper, Alhambra, $25; man and wife, on ranch, $60; housekeeper and laundress, city, $25. MARKS EMP. AGENCY, 125 E. Second st.

WANTED—CHAMBERMAID FOR TAFT, Kern county, 16 rooms, no hall, ground floor, good honest work, $20 per month, fare $7.05. Address JULIA MILLER, R.F.D. No. 3, Box 391, Los Angeles.

WANTED—HOUSEKEEPER, NEAT YOUNG woman, light duties, comfortable home offered to right party. State wages, etc., expected; give phone number. Address Z, box 48, TIMES OFFICE.

WANTED — EXPERIENCED SALESLADY for patterns. Butterick preferred; also experienced saleslady for hair goods; good permanent positions. Apply at once. JACOBY BROS.

WANTED — COOK, RANCH, $45. BOSS IN court. Learn correct, practical millinery; we furnish material; dollars saved on your own hats; fall positions guaranteed. BYRD MILLINERY, 505 S. Broadway.

WANTED — WE GIVE LESSONS IN CUTting, fitting and sewing tailor made suits and dressmaking; now is your time to learn. 640 S. BROADWAY, 9th Floor, Room F.

WANTED—YOU ARE WANTED FOR GOVernment position, $80 month. Write for list of positions open. FRANKLIN INSTITUTE, Dept. 13, G, Rochester, N. Y.

WANTED— Help. Male and Female. (To Learn Trades.)

WANTED — INDUSTRIOUS MEN AND boys at the National Day and Night School, 2110 W. 7th st., to learn automobile repairing and driving on up-to-date cars. We operate the largest repair shop in Southern California, where students get the benefit of overhauling and repairing all makes of cars. We also teach electrical engineering and surveying by practical methods. We guarantee satisfaction. After you have wasted your time and money with our imitators, you will have to come to our school to learn the trade proper, as many other have done. We furnish positions. Come, investigate our methods and interview our students. Catalogue free.

WANTED — INDUSTRIOUS BRICKLAYERS, plumbers and electricians to enter our school immediately. We have started on a $25,000 contract which will give you actual work on buildings you have started. Will pay you as soon as you have advanced. We can guarantee that you will earn a good deal more than your tuition. It cannot be appreciated until you have seen us and consulted our students. Satisfaction guaranteed.
National School of Trades, 2110 W. 7th.

WANTED — WHY NOT IMPROVE YOUR income? This is the day and age of rapid transit; skilled labor wages draws the best wages. We can teach you to be a first-class automobile engineer and repair man with all the requirements to make you a first-class chauffeur for $25 and one month of your time. ANGELUS AUTOMOBILE SCHOOL, 110 E. Third st., Los Angeles.

WANTED—POSITIVELY NO EXPENSE TO learn; no apprentice or helper's work required. We now have 3 large electrical jobs going; 3 to 10 automobiles in repair shop; 2 plumbing contracts, and one large brick-laying job. Come, see for yourself; 200 students last year; learn a trade in few month. Catalogue free. UNITED NATIONAL SCHOOL CONTRACTING CO., 658 Pacific Electric Bldg.

WANTED — LADIES LEARN THE MACDonald System of Hairdressing, fine positions waiting MacDonald graduates; summer course SCHOOL FINE HAIR GOODS. Combings made to order. 204 MERCANTILE PLACE, Room 41.

WANTED—STUDENTS TO LEARN MOVing picture operating. I give practical experience. 977 E. 55TH ST. South 1533.

WANTED— Help. Male and Female. (Instruction Course.)

WANTED — ON SALARY, $150 MONTHLY first year, young or middle-aged, active man of some business experience to make an investment with old-established corporation and fill an executive position. Investigation invited. At least 10 per cent. on investment with company and approval of same assured. Call for MR. PERKINS, 609 S. Spring st.

WANTED — A SWEDISH OR AMERICAN girl not over 23 years of age, to learn naturopathic nursing at the Swedish Institute, 945 W. SEVENTH ST. A good opportunity for right party to learn a well-paying profession.

WANTED — STUDENTS, $5.00 MONTH. "Gregg" Shorthand, Book-keeping; Touch Typewriting, class room or home study. NATIONAL BUSINESS COLLEGE, 608 Chamber of Commerce.

WANTED — MAKE YOUR VACATION count. Learn correct, practical millinery; we furnish material; dollars saved on your own hats; fall positions guaranteed. BYRD MILLINERY, 505 S. Broadway.

WANTED — WE GIVE LESSONS IN CUTting, fitting and sewing tailor made suits and dressmaking; now is your time to learn. 640 S. BROADWAY, 9th Floor, Room F.

WANTED—YOU ARE WANTED FOR GOVernment position, $80 month. Write for list of positions open. FRANKLIN INSTITUTE, Dept. 13, G, Rochester, N. Y.

WANTED— Situations. Male.

WANTED—GARDENING AND HOUSEwork; Jap. wants position. Call night Home 14878. Name, SEMO, 2801 W. Seventh, nursery.

WANTED — POSITION BY CHAUFFEUR with private family preferred, no objections to other work. Address R, box 41, TIMES OFFICE.

WANTED — HOUSE PAINTING, PAPERing, tinting at reasonable prices; work guaranteed. Call GREENBLATT, A5391, Main 565.

WANTED — ENGINEER WANTS WORK, has city license; can give good reference. PHONE MAIN 7063.

WANTED — JAPANESE CHAUFFEUR wants a position, city or beach; has good experience; reference. K. DEI, 940 South Hill st.

WANTED — BUTLER REQUIRES SITUAtion, good references, strictly sober and honest. English, age 35 years. Address W, ALLENTON, 116 N. Hill st.

WANTED— Situations. Male.

WANTED—SITUATION BY FIRST-CLASS young gardener and florist, 14 years experience in growing roses, carnations, vines, ferns, palms and bedding plants; also vegetables, fruit trees; sober, honest and good worker; have the best of references. Address FRANK WILHELM, New Hotel Broadway, Los Angeles, Cal.

WANTED — POSITION AS MANAGER OR foreman on ranch, married, no children; alfalfa, stock or dairy ranch preferred; understand putting in new land, pumping plants and irrigating systems, ten years' experience in California, best of references. Address W, box 66, TIMES OFFICE.

WANTED—ANY KIND OF JAPANESE help furnished promptly.
JAPANESE EMPLOYMENT AGENCY,
Ring up A3219; Broadway 3040.
301 E. FIRST ST.

WANTED — BY GENERAL FIELD agent, oil, transportation, commissary, assembling pipe line work, etc.; new companies forming, see me; you know where your money goes. Highest references. Address K, box

WANTED—
To Purchase, Real Estate.

WANTED—FROM OWNERS ONLY; HAVE buyers for improved and unimproved ranches and good orange land. SEYMOUR & JONES, A1704.

WANTED — FIRST-CLASS CITY INCOME property. Will pay half cash balance clear city property. STACY, 204 Fay Bldg.

WANTED—
To Purchase, Miscellaneous.

WANTED—HIGHEST PRICE PAID FOR ladies' and gentlemen's good second-hand clothing, shoes, trunks, valises, bedding, furniture, rugs, carpets; stoves. PHONE 24632; WEST 8124.

WANTED—LADIES', MEN'S CLOTHING, full dress, Tuxedos, furniture, carpets, rugs positively highest prices paid. 612 WEST SEVENTH ST. Main 8587. F2932.

WANTED — DIAMONDS, OLD GOLD, SILVERWARE, antique jewelry, broken jewelry, any article; pay highest cash price; no red tape. S. S. SCHEPPS CO., 421 S. Broadway.

WANTED — DIAMONDS, JEWELRY, ETC. Pay highest cash prices. REID, 601 Grant Bldg. Phone 10908.

WANTED — TOP PRICES PAID FOR MEN'S AND LADIES' USED CLOTHING. 556 S. SPRING. MAIN 4074; F2839.

WANTED — DIAMONDS, OLD GOLD, JEWELRY. Highest price and fair deal. H. H. COUCH, refg. Jeweler, 255 S. Broadway.

WANTED—1 PONY PLANER, ALSO 8 OR 9-inch moulder; must be in good working order. F. J. DINGEMAN, San Diego.

WANTED—FURNITURE AND HOUSEHOLD goods. L. A. AUCTION AND COMMISSION CO., 601-3 N. Main st. Broadway 1867, F1719.

WANTED—TO BUY OR RENT A SECOND hand soda water fountain; must be reasonable. R. S. STOUT, Arcadia, Cal.

WANTED—MEN'S SECOND-HAND CLOTHING; highest prices paid. 144 E. FIRST. Main 8017.

WANTED — CASH PAID FOR FEATHER beds. 507 S. MAIN. Phone 20911. South 896.

WANTED — MALE RAILROAD TICKET to Denver. Address T, box 49, TIMES OFFICE.

WANTED — REVOLVERS, RIFLES AND shotguns of all kinds. COLLATERAL LOAN CO., 408 S. Main.

WANTED — HIGHEST PRICE PAID FOR second-hand furniture. ROSSNER'S, F1204.

WANTED—
Miscellaneous.

WANTED—LAUNDRY SITE, WILL BUILD large lot to suit tenant; industrial district; give long lease. Call 951 MARIPOSA ST. Phone 73748.

WANTED — THE OLD GERMAN CURIO store, 314 W. Sixth st., near Grand ave., BUILS AND BUYS all kinds of old jewelry, silverware, bowls and old porcelains.

WANTED — TWO WELLS PUT IN ON account; cash and part trade. Address Z, box 17, TIMES OFFICE.

WANTED — GROCERY FOR EQUITY IN new 5-room modern bungalow; lot 50x250. BROADWAY 8461.

WANTED — LOT IN GOOD LOCATION IN exchange for furniture of 9 rooms and lease. PHONE 22272.

WANTED — PAPERING, $2.50 A ROOM; painting, $1.50; painting equally as cheap. PEL, WEST 6868, HOME 25361.

WANTED—
Furniture.

WANTED—WE PAY THE VERY HIGHEST cash price for all kinds of furniture, household goods, merchandise, etc., any quantity. We also sell on commission and advance cash on consignments. A trial will convince you, and we are always at your service. We have the largest, best-equipped and the oldest auction house in the State. REED & HAMMOND, Auctioneers, 767-769 S. Spring st. Tel. Broadway 1868, Home F7546.

WANTED—WE BUY FURNITURE, HOUSEHOLD and other furniture, merchandise, carpets, stoves, gas heaters, old pieces or complete outfits. Prompt attention to Los Angeles or suburban cities. Also buy electric fans, guns, sporting goods, light machinery, etc. We want good FURNITURE, and have the SPOTLESS CASH. L. C. SKEELS, 611 S. Main. F7014. Main 2962.

WANTED — WE PAY MORE CASH FOR furniture, household goods, merchandise, etc., than any firm in the city; any quantity. Also sell on commission. Cash advanced on consignments. Largest and oldest established auction house in California. RHOADES & RHOADES, Auctioneers, 139-621 S. Main st. Phone 10189, Main 1223.

WANTED — TO PURCHASE THE FURniture of a private residence for cash in the high grade or low grade at once. Must have it at once. To whom it may concern. Address Y, box 15, TIMES OFFICE.

WANTED—TO PURCHASE THE FURNITURE of a private residence, property in the southwest or South Pasadena. Wanted at once. Address FF, box 13, TIMES OFFICE.

WANTED—COLGAN'S, 426 S. MAIN. HIGHest prices paid for furniture, carpets and household goods. Phone us. F2684, MAIN 2684.

WANTED—FURNITURE IN ANY AMOUNT for cash. Will answer all calls immediately, prepared to pay cash and take possession. BROADWAY 1867 and F1719.

WANTED — SECOND HAND FURNITURE. Will pay cash. Address 1718 EAST 21ST ST.

WANTED—ONE ROLL-TOP DESK, ABOUT 42 inches. PHONE WEST 1810, HOME 24162.

TO LET—
Furnished Rooms.

TO LET—ROOMS.
A NEW HOTEL, IN LOS ANGELES.
HOTEL SHERMAN—Main entrance, 314 W. Fourth st., near Broadway.
ATTRACTIONS—An exceptionally light, new and modern house of 350 rooms, unsurpassed in furnishings, bedding, cleanliness and service. Hot water and free telephone in all rooms.
POPULAR SUMMER RATES—$1, $1.50 and $2 a week; $.4 day. Parlor suites and bath rooms at attractive prices.
A Select Permanent and Traveling Patronage.

TO LET—HERE IT IS. WHY CRAMPED? In study, court rooms? No pleasure. We offer clean, large outside rooms, $3.50 to $5. New furniture, everything modern; billiard-room, lobby, parlor and good times. ABBOTSFORD INN, Eighth and Hope.

TO LET—COLUMBINE HOTEL, 257 WEST Ninth st., elegantly furnished rooms, $2.50 per week up; steam heat, hot and cold running water, extra large front porch and lobby. Fine location; walking distance. ONE SUNNY FRONT ROOM, WITH PRIVATE BATH, $4.50.

TO LET—HOTEL HUNTINGTON, EIGHTH and Main sts. Summer rates! 200 rooms, all with hot and cold water, phone in rooms, elevator and bell boy service, spacious lobby and ladies' parlor on first floor. $2 to $10 week. Cafe in connection.

TO LET—A CHOICE SUITE OF ROOMS IN cottage, furnished complete for housekeeping; wall beds, bath, gas and electricity, private entrance, front and rear porches; ideal for 2 adults. Phone 54151. 1825 WEST 12TH ST.

TO LET — 3 ELEGANTLY FURNISHED rooms with bathroom and kitchen, in private family; large grounds, elevated; 5 min. walk from Courthouse. 541 BUENA VISTA. F1469.

TO LET—JUST COMPLETED.
THE NEW HOTEL CHESTER,
923 West Sixth st.
Centrally located. Modern conveniences. Lowest summer rates.

TO LET—
HADDON HALL HOTEL,
1049 S. Spring.
Rates large rooms, 50c, 75c, $1 per day; $3 to $5 per week.

TO LET — NICE, LIGHT ROOM, NEWLY furnished and papered; summer rates, very low; 10 minute's walk from 4th and Hill. DR. CLAY STS. Phone A2162.

TO LET—SMALL, NICE AND FRESH FURnished room and suite, good location. 236 S. Hill st., corner 3rd, 2 blocks Angeles' Gardens.

TO LET—NEWLY FURNISHED ROOMS, private family, walking distance, from business part of city. Business man preferred. Rent very reasonable. 254 N. HOPE ST.

TO LET — LARGE, NICELY FURNISHED room, extra cool; housekeeping rooms, 3 or 4 in cottage, $3.25. 325 N. OLIVE.

TO LET — IN COTTAGE, 4 LOVELY FURnished housekeeping rooms, modern; nice place. 108 EAST 32ND ST.

TO LET—HOTEL ELDEN, 332 S. Broadway, elegantly furnished rooms. Transients solicited.

TO LET—BRIGHT SUNNY ROOMS, PRIVATE family, $4 and $5; $1.50 to $3; hot bath, gas, electric; distance. Cars direct to Pico st. 1711 S. Figueroa.

TO LET—3 NICELY FURNISHED ROOMS for gentleman, for light housekeeping. 1000 EAST 60TH ST. Phone

TO LET—NICELY FURNISHED FOUR room apts. 1790 MERRILL AVE. Phone

TO LET—ROOMS, 221 S. FLOWER. BOTH for gentlemen; cool porches; $2.50 up.

TO LET—3 NICELY FURNISHED FRONT rooms, suitable for 2 gentlemen. 521 WEST

TO LET—THE SEWARD, FURNISHED rooms, $1 up; bath, $2 up; close in. 42 TEMPLE ST.

TO LET—1 FLOWER ST., NEWLY FURnished rooms, all outside rooms; 2 min. walk to cars. BROADWAY 1868.

TO LET—
Furnished Rooms.

TO LET—NEW MANAGEMENT; SPECIAL rates for next 10 tenants; beautifully furnished rooms. 1120 S. GRAND AVE.

TO LET—NEW HOTEL,
314 S. BROADWAY.
$2.50 week up. Baths, phones. Very central.

TO LET — TWO LARGE HOUSEKEEPING rooms, $9; one, $6 month, furnished; walking distance. 511 WEST NINTH.

TO LET — LARGE SUNNY ROOM, WITH privileges of housekeeping. 1264 S. FIGUEROA.

TO LET — FURNISHED HOUSEKEEPING suite of 2 or 3 rooms. 309 E. 12TH. Broadway 3688.

TO LET—HOTEL TWAIN, SEVENTH AND Grand, cool outside rooms, private baths, $2.50 week and up. Special monthly rates.

TO LET—$1.50, $1.75 WEEK EACH, FURnished housekeeping rooms, bath. 548 E. PICO.

TO LET — LARGE ROOMS, NEATLY FURnished; best downtown location; $2, $3 per week. 727½ S. BROADWAY.

TO LET—WALKER HOTEL, 308 GRAND, 3 blocks from Hamburger's. Nicely furnished rooms, running water, $2.50 up.

TO LET—2 HOUSEKEEPING ROOMS, NICE private bath. 802 WEST 7TH ST., in rear.

TO LET — 2 OR 3 WELL FURNISHED rooms with or without housekeeping. Adult.

TO LET — NICELY FURNISHED ROOMS for housekeeping. 871 S. FIGUEROA.

TO LET—2-ROOM FURNISHED SUITES FOR housekeeping. $16 month. 655 S. OLIVE.

TO LET—
Unfurnished Rooms.

TO LET—ROOMS, UNFURNISHED, $2 AND up. 621½ S. BROADWAY. F2892.

TO LET — UNFURNISHED ROOM WITH kitchen, steam heat, $10. 1240 W. SIXTH.

TO LET—
Flats.

TO LET — WESTLAKE DISTRICT, ATtractive upper sunny 4-room bungalow flat, in the artistic new building, "Chatsworth Terrace;" mission finish, oak floors, built-in features, concealed bed, cabinet kitchen, white enameled woodwork in bedroom and bath; peerless water heater; storeroom, janitor service; adults; sightly location. 268 PARK VIEW ST., corner 16th. W. Ninth st. car.

TO LET—NEW THREE-ROOM AND BATH, gas range, cabinet kitchen, linoleum, polished floors, mantel, buffet, 2 built-in beds, front and back porch. Nothing better in the city. $20, adults. 442 E. VERNON AVE. Phone South 7346.

TO LET—419½ PARK VIEW AVE., BEAUTIful 6-room flat in choice Westlake district, every modern improvement, sunlight in every room, large front and back yard, very choice. Phone Sunday morning 51381, week days 54154.

TO LET — IN NEW BUILDING, 1041½ S. Bonnie Brae, 1 furnished or unfurnished bungalow flat of 3 rooms, gas, buffet kitchen, sleeping porch, wall beds, beam ceiling, hardwood floors. Adults only.

TO LET — VERY CHOICE MODERN 5-room flat, hardwood floors, built-in fixtures, etc. Desirable neighborhood and car service; adults. Inquire 751 S. CORONADO. Phone main 1903.

TO LET—MODERN UPPER SIX-ROOM flat, with every convenience. 1115 Trenton st., between Eleventh and Pico, one block west of Figueroa. Phones: 10126; MAIN 125.

TO LET—UNFURNISHED MODERN FIVE-room cottage flat, clean, newly tinted, balcony porch, $20; water paid. 1258 WRIGHT ST., 2 blocks from Pico and Figueroa. Main 7446.

TO LET — MISSION FLAT, 4 ROOMS, hardwood floors and all conveniences. Choice neighborhood and located on corner 1 block from Pico car line. Summer rates. 1847 S. Hope st.

TO LET—GOOD 4 AND 5-ROOM FLATS, very close in, gas and ranges and water paid; rent very reasonable. HUBBELL INVESTMENT CO., Phone A3734. 502 Bullard Blk.

TO LET — 154 N. BEAUDRY AVE., MODern 4-room flat, built-in conveniences, heater, large yard, walking distance, $13, water paid. PHONE 22209, BDWY. 4121.

TO LET — 4-ROOM FLAT, BIXEL ST., near 4th. 7-room house, N. Fair Oaks, Pasadena, near Washington. Phone OWNER, 71560.

TO LET—4-ROOM UPPER FLAT, UNfurnished, new and modern. 246 E. 28TH ST., rent $20.

TO LET—2, 3-ROOM FLAT, No. 498 HELIOtrope drive, at $17 and $19; 2 wall beds in each. PHONE 53419.

TO LET—$14 MONTHLY, MODERN 5-ROOM flat, very cool. In perfect condition. No car fare. See MR. CLOSE, Room 211, 207 S. Hope.

TO LET—NEW, VERY NICE, 3 ROOMS AND bath, close in. 341 PATTON ST. Phone 53972. Reasonable.

TO LET—PHONE 54598 FOR PARTICUlars. 5- and 7-room flats; modern, elegant; reduced rent; close in. Westlake Park.

TO LET—IF YOU WANT SOMETHING choice see this 5-room bungalow flat; adults only. 1912 OAK ST. Phone 24951.

TO LET — 6-ROOM LOWER FLAT, MODern. 915 STANFORD AVE. Walking distance.

TO LET—WESTLAKE, 6-ROOM MODERN upper flat, none better. 730½ LAKE ST.

TO LET — 3-ROOM FLAT, UNFURNISHED. Wall bed, private bath. 1406 W. 10TH.

TO LET—4-ROOM MODERN FLAT, $18. Inquire 1822 W. 36TH ST.

TO LET—TO ADULTS, LOWER COTTAGE flat. Call mornings at 2061 S. GRAND AVE.

TO LET—CLOSE IN, THREE-ROOM FLAT, $11. 214½ BOYD ST.

TO LET — BEAUTIFUL 7-ROOM MODERN cottage. 1200 W. EIGHTH ST.

TO LET—3-ROOM FLAT, 2125 MAPLE AVE.

TO LET—
Furnished Flats.

TO LET — A BEAUTIFUL FLAT ON A beautiful street. Four large rooms besides bath and kitchen. The furnishings are new, artistic and the best quality. Private park in rear at your disposal.
922 BONNIE BRAE.

TO LET — IN NEW BUILDING, 1040 S. Bonnie Brae, 1 furnished or unfurnished bungalow flat of 3 rooms, gas, buffet kitchen, sleeping porch, wall beds, beam ceiling, hardwood floors. Adults only.

TO LET—MODERN UPPER COTTAGE FLAT, 5 large sunny rooms and sleeping porch, completely furnished, price $25 per month. Washington street car, 1 block west of Hoover. 1931 DARIEN PLACE. Phone 21677.

TO LET—RENT, FURNISHED OR UNFURnished, six-room modern flat, all conveniences. Rent reasonable. Call 649 S. BONNIE BRAE.

TO LET—$12.50, COMPLETELY FURNISHED 3-room cottage flat, modern conveniences, large yard. 101 E. AVE. 26, corner Pasadena ave.

TO LET—3-ROOM FURNISHED FLAT, ALL conveniences, near cars, $25 per month. Address BOX 13, AVALON, Santa Catalina Island.

TO LET—2-ROOM FURNISHED COTTAGE, Catalina Island.

TO LET—3-ROOM COSILY FURNISHED flat in Mission style, Westlake district, 2 blocks from Westlake Park, for summer months while parties are at the beach. 930 WILSHIRE 262.

TO LET — WANT LADY TO SHARE FURnished apartment with all conveniences; rent sonable. Apply 1021 SANTEE.

TO LET — 4-ROOM FURNISHED FLAT, modern, cool, good car service. 1701 S. UNION AVE. Phone West 3715.

TO LET — 3-ROOM FLAT, FURNISHED. Wall bed, private bath. 1406 W. 10TH. $20.

TO LET — FURNISHED 3 AND 4-ROOM flats; piano, sewing machine; beautiful grounds. Phone 21464. Call 2110 FIGUEROA.

TO LET—3-ROOM FURNISHED FLAT, SUITable for married couple, cheap, right in town. 544 E. HOPE.

TO LET—FURNISHED UPPER FLAT, FIVE large rooms, close. 912 W. NINTH.

TO LET—A 4-ROOM FLAT, COMPLETELY furnished, $20. PHONE EAST 2565.

TO LET—
Apartments, Furnished and Unfurnished.

TO LET—IF YOU ARE LOOKING FOR cool, comfortable, clean, quiet, 2-room apartments, where there are no dogs, children or invalids, all outside rooms, walking distance, call at MAPLEWOOD APARTMENTS, 912 Maple ave. Phones: F5548, Broadway 9461.

TO LET—WHITNEY APTS., 2108 MAPLE ave., just opened; best 2 and 3-room apartments in city for the price; private bath to every apartment, private phones, hot water; splendid car service; fine apartments for $20. Home 23274.

TO LET—SINALOA APARTMENTS, IDEAL summer home on Pico Heights, beautifully furnished, new modern housekeeping suites; large airy rooms, private baths, direct phones. Wide porches. Reasonable rates. 2208 W. PICO ST.

TO LET—$15 MONTHLY, 3-ROOM ELEgantly furnished cool apartment, private bath; "Live Right" and cheap. No car fare. 812 W. Fourth st. SEATTLE APARTMENTS.

TO LET—HEATHER APARTMENTS,
906 SOUTH BONNIE BRAE.
For the summer months special rates for these very desirable 2 and 3-room modern apartments. House opened January 20, 1911. Phones—WILSHIRE 2065; HOME 52168.

TO LET—2 AND 3-ROOM HANDSOMELY furnished apartments, light and airy, private telephone, private bath, also suite of rooms, strictly modern in every particular; summer rates. MARCELLA APARTMENTS, 535 S. Figueroa st. Phone—Broadway 5154.

TO LET—
Apartments, Furnished and Unfurnished.

TO LET — 1906 MODERN HOUSEKEEPING apartments, furnished complete, coolest in the city, especially ventilated, homelike, convenient arrangements, large grounds, flowers, birds. WE CAN LOCATE you where YOU WILL BE SUITED.
813—1828 W. 1st st., for couples—DENVER
817—1117 W. 1st st., 2 double beds—GOLETA
814—1123 W. 1st st., fine view——MICHIGAN
815—1127 W. 1st st., splendid rms—LUCERNE
816—1141 W. 1st, beautiful view—ST. LOUIS
814—204 N. Fremont, large grounds—GENEVA
816—212 N. Fremont, 2 rooms——HELVETIA
815—216 N. Fremont, 2 double beds—RAMONA
816—222 N. Fremont, 2 double beds—GAVIOTA
813—911 Diamond, very neat——PORTLAND
813—832 S. Figueroa, very close in——TAFT
816—324 S. Figueroa——ROOSEVELT
813—356 N. Beaudry, veranda——CHICAGO
811—1020 Colton st., large rooms—FLORENCE
813—1003 E. Ninth, very fine——BOSTON
813—1015 E. 8th, very desirable—NEW YORK
811—836 Crocker st., for couple—PITTSBURGH
814—712 Coronado ave.——ALHAMBRA
820—944 Francisco, just opened——MARENGO
840—1123 W. Seventh st.——PARK
850—1130 W. Seventh, steam heat——GOLDEN
Owned and operated by T. WIEKENDANGER, room 211, 207 S. Broadway. A2943; Main 2943. Branch, 1017 W. First st.

TO LET—
COOLEST PLACE IN TOWN.
CATALINA APARTMENTS.
1135 Catalina st., block north of Pico. There cool, clean breezes, direct from ocean, first reach the city.
The Catalina has, moreover, the coolest rooms and finest view in the city. Large sun parlor, roof garden, lobby, reception-room and porches. Rooms in 2 and 3-room suites. Everything new. Apartments are beautifully furnish and each is supplied with private bath, hot and cold water at all hours of the day and night, and every known modern convenience. Prices reasonable.

TO LET—
CHAMOUNT APARTMENTS.
"An apartment house that is different."
Cor. W. 11th and Grand View sts.
Brand new and in a class by itself. Contains unique and original features. From the standpoint of comfort, appearance and location it's a magnificent home. Furnishings are especially elegant. Summer rates.
PRIVATE GARAGE AND TENNIS COURT.
PHONES 55305 AND WILSHIRE 1958.

TO LET—
ST. PAUL APARTMENTS,
811 Union ave.
Coolest apartments in city for summer. Fashionable Westlake district. Every modern convenience. Hot water. Private baths. Direct 'phones. Beautiful wide verandas, tennis court. All outside rooms. Special rates to permanent people. Take Seventh, Eighth and Ninth-st. cars. New house. New furniture.
Home 'phone 53820, Sunset Wilshire 7.

TO LET—THE KENNETH, STRICTLY modern, lays high, getting fine cool air, private baths, elevator, roof garden, finely furnished, housekeeping and single rooms, very reasonable rates; one block from Angeles Flight. Home phone, A2840. Sunset Broadway 9498. 325 S. GRAND.

TO LET— TO LET.
Two-room furnished apartments; private bath, hot water and all.
Four rooms, $25 per month, for summer months. 'Phone 51321. 1117 S. BURLINGTON.

TO LET—ROOSEVELT APARTMENTS, $14 to $25 monthly; housekeeping; large, airy, cool rooms; hot and cold water; Willow rugs; finest beds; quiet, restful, homelike. 234 S. FIGUEROA ST. A3404.

TO LET—
SAN CARLOS APARTMENTS.
743 S. Burlington ave.
Two and three rooms, private baths, steam heat, hot water, both phones.

TO LET — "THE LAURIE," THE MOST complete 3 and 4-room apartments in the city, large airy outside rooms, ideal summer homes; location on Pico Heights. 1235 ELDEN AVE.

TO LET—VERY CLOSE IN, IN REAR; exceptionally good neighborhood, nicely furnished, modern, 2 and 3-room apartments; private bath. 551 S. HOPE ST. A3258.

TO LET—$12, $14, $18 MONTHLY, ONE room and cabinet kitchen, richly furnished for housekeeping; large, airy, cool rooms; roof garden. Highest class in every way. 944 FRANCISCO ST., West 9th st. car.

TO LET—4-ROOM MODERN FLAT, STRICTly first-class, cars to beaches pass the door, 5 minutes to Broadway, the NEW GLADYS APARTMENTS, 1061 E. Seventh st. Phone Main 9446.

TO LET—
PIERMONT APARTMENTS.
New house, new furniture; the best one and two-room apartments. 215 WEST 28TH. 29401.

TO LET — DORIA APARTMENTS, NEWLY furnished housekeeping apartment, connecting bath, stationary laundry tubs, light, linen and phone all included for $15 month. 1604 WEST PICO.

TO LET—AT 1221 WEST ADAMS, HANDsomely furnished flat, in two flat residence, five rooms, bath, large veranda, adults. Phone 25246. Take yellow University car.

TO LET—$10 TO $14 MONTHLY, 2 LARGE rooms, modern, absolutely clean, complete for housekeeping, large grounds. 704 N. FREMONT AVE. W. Second st. car.

TO LET—SANTA BARBARA APARTMENTS, 423 S. Hope st.; best $20 to $30 apartments in town; all outside; also single room. A7572. BROADWAY 9746.

TO LET — LA PRINCESSA, SUMMER rates, $25 up; elegant, half block from Westlake Park. 717 LAKE ST. Phone 51282. Wilshire 1406.

TO LET—$10 MONTHLY, 2-ROOM FURnished apartments, cool, sanitary, beautiful grounds. ST. LOUIS APARTMENTS, 1141 W. First st.

TO LET — MARSAND APARTMENTS, 1004 Chestnut, cor. 16th. Single rooms, 2 and 3-room apartments, $10 and up.

TO LET — FURNISHED 2-ROOM APARTments; private baths; walking distance; summer rates. 1362 WRIGHT ST. 22942.

TO LET—APARTMENTS, 237 S. FLOWER; bath, phones; near business, cool porches. $12.50 to $26.

TO LET—THE MAYFAIR APARTMENTS IN ST. JAMES PARK. Beautiful 2, 3 and 4-room apartments. 40 ST. JAMES PARK. 'Phone 52879.

TO LET—THE WESTBORO, 2 AND 3-ROOM apartments, private bath, easy walking distance, summer rates, also one single room. 146 S. BROADWAY. Both Phones.

TO LET — 2 AND 3-ROOM APARTMENTS, new, furnished or unfurnished, strictly up-to-date. 24198.

TO LET—RICHARDS APARTMENTS, 1027 VALENCIA ST.; everything new, low summer rates, private baths. PHONE 54909.

TO LET—$25, 4-ROOM FURNISHED SUITE, unusually well lighted, 2 wall beds. CROWN HILL APTS., Phone 53291.

TO LET — $14 MONTHLY, 3-ROOM ELEgantly furnished apartments, absolutely clean; large grounds. 722 N. FREMONT AVENUE.

TO LET—$15 MONTHLY, 3-ROOM ELEgantly furnished apartments, spotlessly clean, very cool and breezy; large lawn. GOLETA APARTMENTS, 1117 W. First st.

TO LET—VALDEZ APARTMENTS.
812 S. Coronado near Westlake Park, beautiful 2, 3-room suites, pleasant home. 53406.

TO LET — $11 MONTHLY, 3-ROOM ELEgantly furnished cool apartment. CHICAGO APARTMENTS, 150 N. Beaudry ave.

TO LET — 3-ROOM FURNISHED APARTments, private bath, also 4-room cottage, unfurnished, in rear. 1121 E. WASHINGTON.

TO LET—NICELY FURNISHED 3 AND 4-room apartments for housekeeping; private bath; $12 to $18 per month. 234 N. FIGUEROA.

TO LET—THE WESTRADA, 680 S. ALVARado. Facing beautiful Westlake Park; 2 and 3-room suites, private baths; everything new; light, phones, laundry free; summer rates.

TO LET—$12 MONTHLY, 3-ROOM APARTment, elegantly furnished; cool for the summer; absolutely clean. 140 N BEAUDRY AVE.

TO LET — CLOSE IN, NICELY FURNISHed 3-room apartments, to adults; rent $10, $15 month. BEAUDRY APTS., 146 N. Beaudry.

TO LET—DOUGLAS APARTMENTS, 624 W. 10th, corner Flower, 2 and 3-room apartments; furnished for housekeeping, $13 to $20. Phone, bath, laundry, etc.

TO LET — THE FULTON, FINELY FURnished apartments, excellent service; walking distance. 1064 W. SEVENTH. 51518; Broadway 5640.

TO LET—UNFURNISHED HOUSEKEEPIng rooms, two, three or five; walking distance, moderate rent; adults. MRS. SOMERS, 536 California st.

TO LET—ANNABELL APARTMENTS, 515 E. 15th st. A new building; all modern conveniences; summer rates. BROADWAY 3172. Maple ave. car.

TO LET — PIERCE APARTMENTS, 444 S. Hope st. Apartments and single rooms; modern, very close in.

TO LET—THE WAYLAND—
Beautifully furnished 1 and 2-room apartments for light housekeeping; private baths, Jap service, no car fare. 541 S. HOPE ST.

TO LET—GOLDEN APARTMENTS, 1130 W. Seventh st. Finest of all apartment hotels. Garage, elevator, magnificent grounds. 60040.

TO LET—GOLDEN APARTMENTS, 1130 W. Seventh st. Finest of all apartment hotels. Garage, elevator, magnificent grounds. 60040.

TO LET—THE MONTEITH APARTMENTS. Just completed, 425 South Fremont ave.
Strictly modern 1, 2 and 3 room apartments. Rates $21 up. Elevator service. Bdway. 5729.

TO LET—RAPHAEL APARTMENTS, 1052 S. Hill. Broadway 5586, F7179. 2 and 3-room apts., private bath, phones, summer rates.

TO LET—$15 MONTHLY, COSY, HOMElike, breezy apartment, furnished. 334 S. FIGUEROA, 87.

TO LET—GOLDEN APARTMENTS, 1130 W. Seventh st. Finest of all apartment hotels. Garage, elevator, magnificent grounds. 60040.

TO LET—
Apartments, Furnished and Unfurnished.

TO LET—CAMBRIA UNION, 738 S. UNION. John H. Talbot Co., housekeeping apartments, elegantly furnished, most spacious veranda in the city; private back door entrance to each apartment; individual phones; service a specialty; 12 minutes from Broadway; 4 blocks from Westlake Park. Take Seventh or Eighth st. cars.

TO LET—THE BALZER, 1813 ORANGE ST.
Just Opened and Managed by
MRS. B. R. RHEINSTROM.
Very select neighborhood; porches, lawns, flowers and finely furnished rooms, with or without board; garage if desired. Seventh-st. cars to Burlington. PHONE 53196.

TO LET—
MAYBELLE APARTMENTS.
Elegantly furnished front apartment; direct phone, hot water, tiled baths, large social hall, on the hill; delightfully cool all summer; walking distance; summer rates. 1225 WEST FIFTH, between Boylston and Bixel.

TO LET—ALBEMARLE APARTMENTS—2243 Scarff, overlooking beautiful St. James Park; most exclusive residence section in city, elegantly furnished suites, $25 up, beautiful large porches, roof garden and sun parlors, with every modern convenience. Call before locating. University car to SCARFF. Home 22751.

TO LET—
THE STRATFORD.
Strictly high-class apartment hotel, West Sixth and Burlington; six minutes' ride from center of city, two blocks from Westlake Park; large veranda, lawn and flowers, tennis court; 2, 3, 4-room apartments, completely furnished, summer rates.

TO LET—PORTLAND APARTMENTS.
$12, $14 monthly. Hair mattresses, coolest, most up-to-date, new. Extensive private grounds. Artery, "LIVE RIGHT." W. Second st. car to Figueroa. Walk one block north. 911 DIAMOND ST.

TO LET—RAINBOW APARTMENTS, 717 N. Figueroa, near Temple st. New pressed-brick building, just completed; coolest and best-ventilated apartments in the city; 2 and 3-room apartments, elegantly furnished, with private bath, $15.50 up. Call and inspect. Broadway 8820, A4624.

TO LET — LUCILE APARTMENTS, 934 Arapahoe; modern 3-room apartments, new equipments, new house, beautiful residential district, very sunny. Prices $18 to $25. W. 11th car to Arapahoe. PHONE 54046.

TO LET — LOOKING FOR ROOMS OR apartments? We have them. See our lists; no charge, and save expense, time and worry of hunting desired accommodations. All rates, all locations. TRAVELERS' ACCOMMODATION CO., 417 W. Fifth st. Broadway 443, A2608.

TO LET—THE EDWARDS APARTMENTS, 1427 Griffith ave. Splendidly furnished 3-room housekeeping apartments, with private bath, only $16 per month. Cool, large and new. Cost $50 elsewhere. Two vacancies. Come today. HOME 'PHONE 22192.

TO LET—HOME 53906.
MENLO APARTMENTS,
933 Menlo avenue.
New building, furnished, beautiful location; special summer rates. West 11th street car, one block north.

TO LET — 123, 4-ROOM FRONT APARTment, 2 beds, lovely, clean, sunny, cosy, and home-like; front and back verandas on each floor; 5 minutes' walk to Broadway. 917 WEST 5TH, near Figueroa.

TO LET—AT LOWEST SUMMER PRICES, the handsomest double apartments in Los Angeles, magnificently furnished; elevator, garage, beautiful grounds. 1139 W. SEVENTH ST.

TO LET — CALDWELL APARTMENTS, 625 CROCKER ST. New 3-story fireproof brick building, 2, 3 and 4-room apartments, completely furnished; $3 and up per week; electricity, bath and laundry free. Phone F7198.

TO LET—$25 MONTHLY, 3 ROOMS, HIGHest class, private bath, phone, extensive grounds, roof garden, garage. PARK APARTMENTS, 1134 W. Seventh st. Coolest in the city.

TO LET—THE OWEN APTS., ORANGE AND Valencia sts. 2 and 3 rooms, beautifully furnished; ballroom, billiard and pool; elevator; modern conveniences; service unsurpassed. 'PHONE WILSHIRE 2049.

TO LET — ARTISTICALLY FURNISHED apartment of 4 large rooms, every convenience, private park, quiet and home-like. 933 BONNIE BRAE.

TO LET—GOLDEN APARTMENTS, 1130 W. Seventh st. Finest of all apartment hotels. Garage, elevator, magnificent grounds. 60040.

TO LET—
Rooms and Board.

TO LET—
To gentle well-bred people, high class rooms and board in an elegantly furnished home. Excellent cooking. Exclusive neighborhood. Beautiful grounds. Private baths. Sleeping porches. Garage. Splendid car service. References. Reasonable rates.
1944 S. FIGUEROA, PHONE 21764.

TO LET — NEAR WESTLAKE PARK, IN nice, attractive home; very large front room with best board; suitable for 2 gentlemen or couple; reasonable rates; one single room at $17.50 a month. 427 GRAND VIEW. Phone 23062.

TO LET — THORNYCROFT FARM.
Rest resort. Fine canvas bungalows in orange grove; rates all poultry and vegetables; Jersey Milk and cream; no tuberculars. Get off at 9th st., Glendale. Phone Sunset 703, Home 822.

TO LET — LADY LIVING IN NEW FIRST-class home would take married couple for room and breakfast or housekeeping privileges; no other roomers; reference. Phone 72555. 1252 WEST 22ND ST.

TO LET — AT WESTLAKE, NEWLY FURnished rooms, private bath, open grate; also attractive room with twin beds and bath; home cooking. Phone 52273. 698 RAMPART ST., corner of 7th. 4th and Granery car.

TO LET — GENTLEMAN OCCUPYING OWN bungalow can accommodate two who desire to prepare their own meals. House is nicely located and finely furnished. Address Y, box 16, TIMES OFFICE.

TO LET — IN HOME OF REFINEMENT, IN Westlake district; cool pleasant rooms, excellent board. References required. PHONE 54061.

TO LET — BEAUTIFUL ROOMS AND THE best table board. Elevation 300 feet above the city. Spend your vacation at GARVANZA VILLA, Ave. 43.

TO LET — FIRST CLASS TABLE BOARD and nicely furnished light, pleasant rooms, walking distance; piano, nice yard; $5 per week. Main 6229. 831 GOLDEN AVE.

TO LET — NICE SUNNY ROOMS, HIGHLY elevated from the street, facing Westlake Park, strictly home cooking, large porch and use of parlors and piano; prices reasonable. Phone 56227. 2450 W. SEVENTH ST.

TO LET — ROOMS AND BOARD, IN PRIvate home, one block to cars, fine large rooms, with baths, excellent table, our own cow and chickens. 1350 W. ADAMS ST. Phone 24450.

TO LET—FURNISHED ROOMS, WITH OR without board, small family, neat home cooking; terms reasonable; close in, 2 blocks west of Figueroa street, between 8th and 9th. 835 MALLARD ST.

TO LET — YOUNG WOMAN'S BOARDING home; Christian home for working girls, with every modern convenience; board and room, $3.50 up. 514 S. GRAND AVE.

TO LET—SAN FRANCISCO, ROOMS, BOARD, hotel or private; furnished apartments, secured through DOMO DIRECTORY, Crocker Bldg. No charge.

TO LET — ROOM AND BOARD; VERY choice summer location; $10 a week. Take Westlake car, get off at Valencia. 1515 SHATTO ST.

TO LET—LARGE FRONT ROOM FOR COUple, with excellent table board, in handsome private home. 1204 ORANGE ST.

TO LET — BEAUTIFULLY FURNISHED room; excellent table; walking distance. HOME 'PHONE 24784.

TO LET—ROOM AND BOARD WITH HOME cooking. 1218 INGRAHAM ST. Phone 55195.

TO LET—
Rooms and Board for Children.

TO LET—CHILDREN BOARDED BY REtired trained nurse. 124 W. 49TH PLACE. South 2384.

TO LET—
Houses.

TO LET—NEW MODERN 6-ROOM BUNgalow, with garage, on the best car line in the city, southwest part of town.
FRESNO LAND CO., 234 Douglas Bldg.

TO LET — HANDSOME 2-STORY CEMENT house; furnace, oak floors, sleeping porch; Westlake district. 'Phone Wilshire 451. Key, 621 S. UNION AVE.

TO LET—A BEAUTIFUL BIG BUNGALOW on high ground, long or short terms, partly furnished. 1624 GOLDEN GATE AVE. Hollywood car.

TO LET—4-ROOM HOUSE, BATH, GAS AND electricity, $12, water paid. Take Moneta car to 345 W. 61ST ST. Phone 29616.

TO LET—5-ROOM COTTAGE, NICE LOT, close in, high ground, $18. Owner, 4253 BRIGHTON. Phone West 6063.

TO LET — UNFURNISHED HOUSE FOUR rooms, bungalow, new, modern; no children. 749 EAST WASHINGTON ST.

TO LET — 5-ROOM HOUSE WITH 5 ACRES of ground, 91st and Figueroa. OWNER, 718 Wright & Callender Bldg.

TO LET—HOUSES ALL PARTS OF CITY. F. C. WEIK & CO., 200 H. W. Hellman. F1769.

TO LET — NEW 4-ROOM BUNGALOW IN rear, with nice outlook and not overdone, modern, $15. 555 WEST 37TH ST.

TO LET—
Houses.

TO LET—

EVERY PROPERTY IN THE CITY

Classified Liners.

TO LET OR LEASE— Stores, Offices and Business Sites.

TO LET—OFFICES OR WORK ROOMS. 321½ S. BROADWAY, opposite new Orpheum. Phone F5932.

TO LET—STOREROOM, 414 S. SPRING ST. See OWNER, 447 Wilcox Bldg.

STORAGE— All Sorts.

TO LET — PRIVATE LOCKED IRON rooms, $1.50 and $2.00 per month, for storage of household goods; vans 75c per hour and up. We save you money on shipment of household goods to and from the East. Phone us. Main 1317, F1371. COLYEAR'S VAN & STORAGE CO., office 900-11 S. Main street.

TO LET—THE L. A. VAN, TRUCK & STORAGE Co.'s private rooms for storing and the largest vans for moving household goods, pianos, etc. Warehouses 414 LINDEN ST., near Ninth st. and Central ave. 'Phone F5673, Main 173. R. H. DUNSTON, Prop.

TO LET— Pastures.

TO LET—ABOUT 4000 ACRES FINE HILL land pasture, close to Los Angeles; easily accessible, with springs and watering places. Apply 424 TRUST AND SAVINGS BLDG., Sixth and Spring.

TO LET—PASTURAGE, PLENTY FEED AND water, the year around. BALDWIN & NELSON BROS., Phones West 3011, West 3002.

TO LET— Beach Property.

TO LET — BEAUTIFUL 9-ROOM HOUSE, near the ocean at Ocean Park; 5 bedrooms, sleeping and sun porch. This house is finely furnished and there is a garage in the rear. C. S. HUFF & CO., VENICE. Opp. P. O. VENICE.

TO LET—FURNISHED FLATS, 4 ROOMS and bath; new and nicely furnished; all sunny rooms; 160 Dwight ave., or 'phone evenings, Home 7244. C. P. SCHERMERHORN, Los Angeles.

TO LET — 4-ROOM MODERN BUNGALOW at Hamilton Bay, beautifully furnished; 3 bedrooms. See Owner, MRS. HARDS, 420 Security Bldg. F1221, Main 2224.

TO LET — OCEAN PARK, 5 ROOMS AND bath, furnished; a good location on the sand between Pier ave. and Hollister. Only $25 per month for July, August and September. Address Z, box 15, TIMES OFFICE.

TO LET — FRASER AVE., OCEAN PARK. 5-room furnished cottage, extra good; no children. Address Y, box 29, TIMES OFFICE.

TO LET — LONG BEACH TENT CITY, housekeeping tents with cot, croquet, letter, swings, etc. Ideal for vacation. W. H. REDER, Proprietor, Both Phones.

TO LET—OR WILL SELL, SEVEN-ROOM cottage, furnished; No. 30 Dudley ave., Ocean Park. Owner, 416 STORY BLDG., Los Angeles. Phone A1617.

TO LET—FURNISHED COTTAGE, CATALINA. H. HAWVER, San Gabriel, Cal.

TO LET— Country and Suburban Homes.

TO LET — FURNISHED ROOMS, COOL and airy; shady yard; 1 block north of end of car line. Inquire at YELLOW COTTAGE. No consumptives.

FOR SALE— Houses.

FOR SALE—
REAL BARGAIN, $10,000.
VERY ARTISTIC HOME.

Best location in Wilshire district, one block north of Wilshire blvd., on a highly improved street; this place consists of a fine 10-room house, living-room, music-room, dining-room, den, porch, entry, kitchen, wash trays and toilet on first floor; 4 splendid bedrooms, sleeping porch and bath on second floor, hardwood floors throughout the house; cement basement, furnace and heater, garage with room; grounds improved with lawns and flowers; must be seen to be appreciated. This is the biggest snap in Wilshire district. Easy terms. Address F, box 44, TIMES OFFICE.

FOR SALE—BUNGALOW—ONE LARGE 1-room, hardwood floors, latest design paper, solid brass hardware and electric fixtures; shades and screens, etc. White enamel bedroom, bath and kitchen. Sanitary plumbing throughout; lot 50x135, fenced, shed at rear, lawn, flowers, large shade trees, cement walks, gas and electricity; must be seen to be appreciated. Mr. Reiter, let me show you this. Sure a snap. Easy terms and better than renting. Call up J. HAMERLUND, Builder, have an auto ride and be shown. Broadway 3525; F2350, or call in at 512 South Hill st.

FOR SALE—SURE A SNAP; 6-ROOM COTTAGE in choice part of southwest; fine street and neighborhood; sewers, electricity and gas, lot 45x135; price $2350, terms, $250 down, balance at $25 a month. Take yellow University W. 20th st. car on Spring to 28th and Dealer. Phone West 1452. THOMPSON COMPANY, owners.

FOR SALE—GLENDALE BARGAIN—
6-room bungalow, new, strictly modern, cement side and front porches, French doors, mralite mantel, hardwood floors throughout, garage, cement cellar, a beautiful home for $3400, worth $4000, on very easy terms. THIS IS THE BEST BUY IN CITY.
H. F. WORTH, 523 Security Bldg.

FOR SALE—IN BEAUTIFUL HIGHLAND Park, $4600; $800 cash, balance like rent. Least for cash. Beautiful modern 5-room bungalow home, large attic and sleeping porches; lot fronts 2 streets; centrally located. Owner, 5642 ASH ST.

FOR SALE—ONE OF THE FINEST homes in the Wilshire, on Manhattan place, 7 rooms and modern in every respect. The cheapest buy in the city, $6250, and only $500 down, rest monthly. MR. RAY, J. M. Ferguson Realty Co., 227 Story Bldg. F1941; Broadway 2274.

FOR SALE—ON VERY EASY TERMS—NEW attractive modern 5-room bungalow, with cement veranda, very close in, 10 minutes from Broadway; high ground and good view. Apply T. C. YOUNG, Boyle 1107.

FOR SALE—INCOME. A RARE BARGAIN. Am going back to Philadelphia. Have two houses, double street lot, paying 15 per cent. $750 will handle. Look this up; no hot air about this. Owner, F3763. Suite 113, 307 S. Broadway.

FOR SALE—5-ROOM HOUSE, LOT 40x185, between First and Second, on South Flower. Fine apartment site. A snap at $650. $1500 down, balance 6 per cent. See MR. DANIEL, Exclusive Agent, C8 Exchange Bldg.

FOR SALE — WILSHIRE DISTRICT, 340 N. Cahuenga, 5 rooms and garage, $1850; 320 N. Cahuenga, 7 rooms and garage, $3600; $750 down, $25 monthly; interest quarterly. Commission to agents. Take Western avenue car to Barrow, walk 2 blocks east. W. VEEDER, owner, 220 N. Cahuenga. Phone Wilshire 429.

FOR SALE—A SNAP, 2 EIGHT-ROOM houses, 95 feet frontage, on Whittier street, just off West 7th, fine apartment site, $24,000, $8000 cash, balance 6 per cent. See MR. DANIEL, exclusive agent, 423 Exchange Bldg.

FOR SALE—SEE OUR LIST OF BEAUTIful homes, we have the values, because we personally appraise everything, what we show you is worth seeing. DANIEL-HAMAN INVESTMENT CO., 423 Exchange Bldg.

FOR SALE—OR EXCHANGE—$375 EQUITY in $2100 modern 5-room bungalow, balance $20 monthly, two blocks from West Washington st. car. Would exchange, what have you? Phone WEST 4942, evenings.

FOR SALE—5-ROOM MODERN COTTAGE, $1400; $300 down, $18 per month, or $225 down, $23 per month; lenient contract; southwest. Address Z, box 44, TIMES OFFICE.

FOR SALE — NINE-ROOM TWO-STORY modern house, modern, large grounds, slightly location. Will sell for value of ground. Call at house, 1201 FIFTH AVE.

FOR SALE—4-ROOM MODERN BUNGALOW in choice part of southwest, just being completed; price under market value; easy terms. THOMPSON COMPANY, W. 20th and Denker ave. Phone West 1452.

FOR SALE — LESS THAN COST, NEW 5-room modern bungalow, hardwood floors, southwest location, easy terms; need money quick. Telephone OWNER, 26146.

FOR SALE—I MUST SELL A BRAND NEW bungalow, beautifully furnished, with every modern convenience; if you want a snap see me immediately. Cash or terms. OWNER, 303 Delta Bldg.

FOR SALE—A SNAP, NEW 5-ROOM, BUNgalow, three blocks from new Occidental College, corner Almaden Drive and Avenue 41. Call 819 W. SIXTH ST.

FOR SALE—OWNER OFFERS EXTRA INducement for quick sale. EXTRA FINE new bungalow NOW ONLY $700 cash or liberal TERMS. Be quick. STACY, 304 Fay Bldg.

FOR SALE—A MODERN 5-ROOM COTTAGE, between Central and Hooper aves., or will exchange for clear lot. Call PHONE F4422. No agents.

FOR SALE—$400 WILL BUY EQUITY IN 5-room cottage and garage, close in. OWNER, Main 6160.

FOR SALE—BUILD FOR PURCHASER ON small monthly payments; lots everywhere. WINCHESTER-HUDSON CO., 404 Mason Opera-house. Phone Main 9028.

FOR SALE—ONLY $2000, LATEST MODERN improvements, new bungalow, 5 rooms and bath. This is clean and will make terms to suit. STACY, 304 Fay Bldg.

FOR SALE — OR EXCHANGE—4-ROOM 2-story house on extra choice lot in best section, Hollywood, $2800. STACY, 304 Fay Bldg.

FOR SALE— Houses.

FOR SALE—

IF WE CAN'T SUIT YOU

NOBODY CAN.

SOME OF OUR GOOD

BUYS IN BUNGALOWS:

3 rooms, $1050, $50 down, $15 a month.
4 rooms, $1150, $50 down, $15 a month.
4 rooms, $1275, $50 down, $15 a month.
4 rooms, $1550, $75 down, $18 a month.
5 rooms, $1875, $100 down, $20 a month.
5 rooms, $2150, $125 down, $20 a month.
6 rooms, $2150, $150 down, $20 a month.
And others at all prices.

Monthly payments include interest.

All our city property is located on the E. First st. and Stephenson ave. car lines, 5c fare, 20 minutes' ride from Main st.; all located on high ground, where there is plenty of good fresh air, good soil for raising vegetables and chickens. Street work all done, water, gas and all conveniences, near good stores and schools.

And remember, when you buy from us you are dealing with a reliable company. Come in and talk it over with

See R. E. FORD,
With
JANSS INVESTMENT COMPANY,
320-325 Pacific Electric Bldg.
Home 10545. Sixth and Main. Brdwy. 2468.

FOR SALE—

WANT A

THOROUGHLY MODERN BUNGALOW

CHEAP?

SEE THIS BEAUTY

AT $1700.

4-room bungalow, thoroughly modern, with plate rail, cabinet kitchen, china closet, open plumbing, plastered and artistically tinted, on a 40x150 lot, near yellow car line; gas, electricity, cement walks and curbs. Only $100 down and $2 0a month. Call daily or Sunday. Take East First-street car to cedner of Blanchard and Gage sts., and see

F. M. BARKER,
Home 41456.

FOR SALE—HOUSES—
Have two large subdivisions in the southwest which have every convenience one could wish for; if you are having trouble finding a house already built, it will pay you to give this your most careful attention; come in and see me, and I will show you these tracts; you can pick out any lot you like, will then turn you over to our draftsman, tell him the kind of house you want; when plans are finished will give you price on your lot and plans, if satisfactory will immediately start building for you, you having the privilege of picking out all the decorations, fixtures, etc.; terms to suit. For further particulars see
H. L. BLAKE, with
THE LAWRENCE B. BURCK COMPANY.
Main 6661. 142 S. Spring st. 10685.

FOR SALE—
ARE YOU LOOKING FOR A HOME?

BEAUTIFUL 5-ROOM BUNGALOW.

EAST HOLLYWOOD. 3-CENT FARE.

A fine little home, built just right. Bath and bedrooms in white enamel, beamed ceilings, hardwood floors, brick mantle, instantaneous heater, and many desirable built-in effects, interior finish, perfect and harmonious, hardwood floors, brick mantel, instant-walks, makes an ideal home. $2750. Small payment down, balance monthly.

PACIFIC HOME BUILDERS,
Main 4007. 418 Wright & Callender.

FOR SALE—$4250; $800 CASH; NO 3667 ARington street. New 5-room bungalow, different and finer than others; east front lot, 52x185; stone and cement veranda; very large house; massive stone mantel; house piped for furnace; hardwood floors in every room; walls finished in tapestry paper; beam ceilings, bookcases, seats, writing desk; very large swell front buffet; three large bedrooms, bath, hall and buffet kitchen in white enamel; large breakfast room, cement cellar, inside entrance, laundry tubs. This is an unusually attractive home with many exclusive features. West Jefferson car to Arlington. CRAIG, 336-18 Laughlin Bldg.

FOR SALE—

A SNAP.

Fine 6-room house at 6812 Compton ave. Fine lot 50x150. Has its own water, well, windmill and tank. Only $2250, $150 cash, balance in monthly payments.

JACOB STERN,
404 Pacific Electric Bldg.

FOR SALE—THERE ARE MANY COZY homes in town for sale, but I have one of the co-z-i-e-s-t homes, and built in the most homelike place in Southern California; six rooms, completely modern bungalow, for $2850, $0 per cent. down, balance monthly; or will give 5 per cent. discount for all cash. Must sell quick. Homeseekers see this bargain. W. P. WHITSETT, Owner, 318 S. Hill st.

FOR SALE—$20 MONTH. ONLY $200 DOWN. New modern 5-room bungalow, 4 block from West First street. Exceedingly close in. Fifteen minutes' walk or five minutes' ride from Broadway. This will soon become very valable for apartments. You can pay for this like rent and easily acquire fine income property. Price $3200. Lot 40x120. Owner, 600 UNION TRUST BLDG. F7066.

FOR SALE—STRICTLY MODERN 5-ROOM bungalow, built with court, beautifully located in Westgate, 2½ miles from Santa Monica Bay. Lot 100x150 ft. Large lawn in enclosed back yard, many beautiful flowers, fruit trees and chicken corral. Price $3800; $500 down. Address box 32, WESTGATE. Phone Broadway 3264. S. O. Parker.

FOR SALE—AT A BARGAIN—
Nearly new, two-story, eight-room house, located very close to Seventh and Figueroa sts., only a few minutes' walk from Seventh and Broadway. Price $7250; lot alone nearly worth the money. Terms.
THE G. H. A. GOODWIN COMPANY,
325-3 Central Bldg., 6th and Main.

FOR SALE—NEW 4-ROOM MODERN BUNgalow, beamed ceilings, paneled walls, built-in bookcases, bins, etc., 2 bedrooms with bath between and 1 large screen sleeping room. Large lot, beautiful location, near 3 car lines and Sunset blvd. This is a bargain at $2450. T. WIESENDANGER, 207 S. Broadway. A3943, Main 2043. Mr. Frye.

FOR SALE—A BARGAIN—
FOR A FEW DAYS ONLY.
$3000, 2-STORY HOUSE ON PASADENA AVE.
AT A SACRIFICE.
$500 CASH FOR A $3000 EQUITY.
BALANCE MONTHLY OR ANNUALLY.
F3404; MAIN 6324. JANE E. TUTHILL.

FOR SALE—$75 CASH, $10 MONTH, BUYS nice cottage, 4 rooms and screen porch, kitchen, bath, toilet, sink, lavatory, sewer, gas and electric fixtures; large lot, close in. Big bargain; save your rent; price $1300. Apply 1274 EAST 28TH ST. Hooper avenue car.

FOR SALE — MODERN SEVEN-ROOM house with sleeping porch. Hardwood floors, beam ceilings, large lawns, back and front; flowers; garage, chicken yard; lot 50x150. Wilshire district. Price $3750. Terms. Address K, box 269, TIMES BRANCH OFFICE.

FOR SALE—THE BIGGEST BARGAIN IN the Wilshire district. Six-room house, sleeping porch, large lawns and flowers; $3750; terms. Agents need not answer. Address K, box 282, TIMES BRANCH OFFICE.

FOR SALE—LOWEST PRICED BUSINESS property, Pico Heights business district, at 2845 West Pico. Lot 32x132; 5-room modern house. A. A. GILHOUSEN, 605 Central Bldg. F1279.

FOR SALE—MUST SELL MY NEW MONrovia bungalow, furnished; solar heater; modern in every respect; lot 50x150; price $2900; good terms. Address Z, box 3, TIMES OFFICE.

FOR SALE—AT A SACRIFICE, MY 5-ROOM bungalow, if sold at once, I will take $500 less than it cost me a year ago. Furniture also for sale, if you are looking for a bargain here is a chance to get a nice home, completely furnished, all ready to move into. Call at 1255 LEIGHTON AVE. 77247.

FOR SALE—OH, YOU RENT PAYERS, $50 cash, $20 month, including interest, 4 and 5 rooms, modern cottages. Take Hooper ave. car to 1254 E. 41ST.

FOR SALE—VERY ARTISTIC 7-ROOM bungalow, finely finished, all hardwood floors, etc., $3500; $500 cash, balance $30 per month. 2801 BUDLONG AVE.

FOR SALE—BUNGALOW, 4 LARGE MODern rooms and reception hall, worth $4250; sacrifice price, few days, $3700, cash or terms, net. HUNT, 411 W. 41ST PLACE.

FOR SALE — MODERN 4-ROOM COTTAGE, lot 50x150; nice close in home place, 403 Custer ave. Phone OWNER, 52767, for terms and inspection.

FOR SALE—MODERN 5-ROOM HOUSE IN Angeleno Heights, lot 50x165; fine view and yard. See owner for terms and inspection. 722 E. KENSINGTON ROAD. 52767.

FOR SALE—HOUSE AND LOT, $2400, $300 down, $25 month. 421 WEST 42ND ST. MONETA AND FIGUEROA.

FOR SALE— Houses.

FOR SALE—
LIVE IN BEAUTIFUL HOLLYWOOD,
BREATH ITS INVIGORATING AIR.
(Fare now only 5 cents.)

$6500. ON TERMS TO SUIT. $6500

Have just completed 2 of the most charming and strictly down to date 5-room Swiss chalet bungalows you have ever seen anywhere at any price. In the arrangement, artistic taste displayed and the general construction of these charming houses, the owner, invites the closest and most critical inspection, (provided you appreciate a thoroughly well constructed house and you are not looking for would-be snaps and bargains, in these houses, you will find a careful study of every detail, that goes to make an elaborate and yet a thoroughly complete and comfortable home.

They have stone porches cemented drives, garage and furnace, in fact, everything will be complete and ready to move in. The location is on Argyle ave., near Franklin and surrounded by beautiful and palacial homes, get off on Hollywood blvd. and Vine, walk one block north, or phone owner, 71005 for appointment to show you the houses, open daily.

O. G. ROMBOTIS, Designer and Builder.

FOR SALE—$2750.
Will buy 5-room bungalow on lot 50x132 feet; have some beautiful large lots in our Richardson tract, located in Tropico; all street improvements in, iron-clad race and building restrictions; gas and electric lights; any one building in this section will enjoy the finest car service in the world, being only 18 minutes' ride from the city; purchaser can choose any one of these lots he likes, and we will draw up plans according to his own ideas; allowing him to pick out all fixtures, doors and decorations; will also fence and level off lot and build shed; there will never be a better opportunity to get a house according to your own ideas throughout, in such a beautiful section; close to mountains, elegant scenery, and plenty of elevation. Terms to suit. For particulars see
H. L. Blake, with
THE LAWRENCE B. BURCK COMPANY.
142 S. Spring st.
Main 6661. 10685.

FOR SALE—25 NEW UNIQUE BUNGALOWS in Highland Park, near Pasadena ave.
5 rooms each.
Prices $1750 to $2600.
$25 to $100 cash and installments
$15 to $30 per month.

These bungalows have 5 rooms each, are new, classy, artistic, unique, homelike and comfortable. Handsome outside chimney of tapestry. Brick and tile, large dining-room and living-room with hardwood floors, 2 bedrooms and bathroom in white enamel.

Houses complete ready for occupancy. Take red South Pasadena or yellow Garvanza car to our office.

ARTISTIC BUNGALOW BUILDING CO.,
6160 Pasadena ave., or to
MATTHEWS & MATTHEWS,
229 Douglas Bldg.

FOR SALE—$2550.
Will buy beautiful 5-room bungalow in East Hollywood.

Have large 50-ft. lot, short distance from yellow car line; this property has all the advantages one could wish for; will build a 5-room modern bungalow on this lot, allowing purchaser to choose all fixtures, front door, decorations, etc.; this price includes fencing lot and shed, also leveling lot for lawn; there will never be another chance for any one to get a home according to his own ideas in this location at his own terms. For further particulars see owner,
H. L. BLAKE,
142 S. Spring st.
Main 6661. 10685.

FOR SALE—
RENT PAYERS, READ CAREFULLY.

I am looking for the man who really wants a home and is willing to make an effort to save his money. I will sell you a desirable lot for $25 cash and $10 monthly and as soon as you have paid in $300 I can build you a home to your order and you can pay balance monthly same as rent.

I have lots within 2 blocks Eagle Rock car barns.

On beautiful Mount Washington Drive.
In LaPrada Park on Eagle Rock ave.
On West 27th st. near Arlington.
On McKinley ave., also on Lander st. between E. Jefferson and E. 37th.
On Normandie ave. between First and Second.
On New York Blvd. and Branch st.
W. P. REYNOLDS, Mason Operahouse.
Home 10663. Main 656.

FOR SALE—BY OWNER, BRING THIS AD with you and save the commission; if you want to buy a new 6-room bungalow, hardwood floors, beamed ceiling, mantel, window seat, buttresses, bookcases, cabinet kitchen, hot and cold water, bath, toilet, lavatory, sink, medicine case, linen closet, shades, screens, gas and electric fixtures, cement walks, large lot, high and healthy; in Highlands; easy terms. We allow you the commission as part of first payment. We also have a new and up-to-date 5-room bungalow, terms Mr. cash, $22 per month. We have a 4-room California bungalow, lot 50x179 feet, $1400; fine for chicken; $25 cash and $20 month. 854 North Eagle Rock ave. PHELPS-SHANNON INVESTMENT CO. East 565.

FOR SALE—
$4600.
A FINE HOME.
A GOOD INVESTMENT.
A REAL BARGAIN.

Large 6-room cottage. Lot 50x120. Worth $5300, close to St. James Park, on a fine street. Elegant location for apartments. Some cash and terms.

See MR. WINTERS, with Geo. A. Cortelyou Co., 534-36 Bradbury Bldg.

FOR SALE—$4500, CASH OR TERMS TO suit. Strictly modern, new 10-room residence, Berkeley Square vicinity, entire house has hardwood floor and beautifully decorated, furnace, piped, cemented drive, an ideal location and surrounded by beautiful houses, above price is net, no commissions. Phone for appointment, 71005. OWNER on premises.

FOR SALE—WONDERFUL SACRIFICE; $18 A month, that's all, interest included, $100 cash, buys new bungalow; I have two, one at $2300, the other, $2500; just call today and see; $9000 worth of above prices; must be sold; sacrifice at all clear. Call 1403 E. VERNON AVE. Take Hooper car.

FOR SALE—5-ROOM HOUSE WITH ALL the modern conveniences, close car, good view, terms like rent.

5-room cottage, very sightly; lot 40x180; price $2000, terms to suit. Phone EAST 557, 800 N. Eagle Rock avenue. H. Sam Newlon, owner.

FOR SALE — FURNISHED, COME OUT and let me show you what a cosy home you can buy for $1900; all ready to move right in; terms. OWNER, 130 N. Westmoreland. Temple car to Clinton and Virgil, one block west.

FOR SALE—SNAP! SOUTH HOLLYWOOD district. Cosy 5-room bungalow, hardwood floors, fine fixtures, built-in buffet, etc. Lot 50x150. Near car line, $2500.
THE McCARTHY COMPANY,
201 North Broadway. A3941.

FOR SALE—STRICTLY MODERN 5-ROOM bungalow, every convenience; 50-foot lot; must have money; will sacrifice over $400 on my equity. Deal with the owner. Save big money, besides commission. CURTIS, 207 Citizens' National Bank Bldg.

FOR SALE—$4500, MY COSY HOME, 5 ROOMS lot 50x150, close in; walking distance. Fine apartment lot, $500 cash and installments. See MR. RIGBY, 1052 Temple, who will show the property.

FOR SALE—BEAUTIFUL HOME, 238 Alvarado st., overlooking Westlake Park, large living-room, sun parlor, oak floors, beamed ceilings, furnace, garage, 5 bedrooms, fountain; pines, redwood tree, reduced $12,000; would consider lot or bungalow; commission to agents; owner on premises.

FOR SALE—NEW 5-ROOM BUNGALOW, 1359 E. 41st st., lot 40x127 to alley, at auction, Friday, June 16, 3 p.m. Take Central cars. The R. H. STROUSE CO., Auctioneers.

FOR SALE—THOROUGHLY MODERN 5-room bungalow, 1021 W. 48th st., at auction, Monday, June 19, 3 p.m., elegant home. The R. H. STROUSE CO., Auctioneers.

FOR SALE—MY 5-ROOM MODERN BUNGAlow, lawn, flowers, trees, fenced, two sheds, etc. Best value in L. A. for the money, $1800. See Owner, 753 S. BROADWAY.

FOR SALE—LET RENT PAY FOR HOME; lot 50x150, three-room California house, $50 cash, $15 month, including interest; price $1400. See me today. 1358 E. 51ST.

FOR SALE—4-ROOM MODERN BUNGALOW, north front lot, 50x150, 130 East Avenue 41, near Pasadena ave. Owner, 516 WILCOX BLDG. Phone A7837.

FOR SALE—6-ROOM HOUSE WITH BARN, chicken yard, etc.; lot 60x418 feet, price $3000. Santa Gertrude, near Church st., Downey. Owner, 516 WILCOX BLDG.

FOR SALE—WANTED—
The party who called at 505 Chamber of Commerce Monday in regard to that Mission house in Hollywood, price $6000; owner now asks $4900. Call A3467.

FOR SALE—BIGGEST SACRIFICE SINCE Vermont Square was born; fine 7-room bungalow, new and up to snuff; one block from park, $750 under actual value and can prove it. For price and terms see OSWALD & DECKER, 1707 W. 48th. West 3622.

FOR SALE—WANT TO GO NORTH. A beautiful home with three adjoining lots, 6-room bungalow. Further information call owner, WEST 3620.

FOR SALE—6-ROOM BUNGALOW, BUILT equal to eastern bungalows; 140 sold, 3 left; will close at a bargain, to quit. ARTHER-HOLT BUNGALOW CO., 218 S. Broadway. Phone A8611; 20781.

FOR SALE—ONLY $500 CASH, 100x140 FT., four-room house, barn, windmill, tank, high ground at Athens on the Hill. Fine place for chickens and fruit. Price $1700. Snap. FLYNN REALTY, 105 S. Broadway.

FOR SALE—AT BARGAIN, 7-ROOM, 1½-story modern house on corner between two car lines, 500 EAST 32ND ST.

FOR SALE — NEW 4-ROOM BUNGALOW, large stone porch, $2600; terms. 1585 W. 37TH ST. Back door open. Owner, West 3914.

FOR SALE— Houses.

FOR SALE—

THE PERFECT HOME SITE.

College Tract and its wonderful bungalow addition, Derby Park Tract, gives homeseekers two dollars in value where other tracts offer one. They have no equals. Every home is different. There are wide curbed, parked streets. All trees and lawns are in. Model stores, parks, playgrounds, churches, sewers, gas, water, electricity, telephones, three-minute car service and no unsightly lots or signs.

HERE ARE A FEW PRICES; WE HAVE MORE:

$2750—Five-room bungalow. Living room, dining room, kitchen and two bedrooms, hallway and bath. Good closets, mantel in dining room; built-in features. 6139 Gramercy Place.

$2350 — Five-room bungalow at 6209 Wilton place. Living-room, dining-room with oak floors. Two bedrooms opening into bath. Kitchen with all conveniences. Large screen porch. Cement front porch. All built-in features.

$3600—Six-room bungalow at 1624 West Fifteenth street. Beamed living room and dining room, two bedrooms, breakfast room, screen porch, buttressed porch pillars, mantel, bookcases, buffet, and all conveniences; lots of closet room, cement porch, modern bathroom with light on two sides.

$4200—7-room story and a half rustic bungalow, beamed dining room, living room and den on first floor. Well arranged kitchen; screen porch; two bedrooms, sleeping porch, bath and hall on second floor. Exterior in shakes and cobblestones. One of the prettiest homes in the tract. All modern built-in features. Art glass especially attractive.

Terms 10 per cent. cash, balance 1 per cent. a month, including taxes, interest and insurance.

Take a Grand avenue West Forty-eighth street car to Gramercy Place, or ask for one of our automobiles.

LOS ANGELES INVESTMENT COMPANY,
323-325-327 South Hill street.
Main 2248. Home 40127.

FOR SALE—

HOUSE BARGAINS.

$2500—5-room modern, for $1150
One pretty 4-room house $1600
One pretty 4-room house $1250

Terms $50 and $100 cash and $15 to $25 per month including interest. All located on east side, 5c yellow car line. Good neighborhoods. Well built up.

Don't pay rent when your rent money will buy you a good home.

See W. E. JONES,
with
JANSS INVESTMENT COMPANY,
320-325 Pacific Electric Bldg.
Home 10545. Sixth and Main. Brdwy. 2468.

FOR SALE—
A BARGAIN IN
WASHINGTON STREET CORNER,
IN THE HIGH-CLASS
WEST ADAMS HEIGHTS DISTRICT.

Improved with a modern 10-room house; practically new and up-to-date.
HOUSE COST $8500.
LOT WORTH $6500.
Can sell this property for $11,000, $4500 cash, balance 3 years, 7 per cent.
MINES & FARISH,
353 S. Hill st.
See MR. KING or MR. MacKeigan.

FOR SALE—NEAR NEW LOCATION OCCIDENTAL COLLEGE
5 new modern beautiful bungalows.
Price $2750 each, only $25 to $50 cash.
And $22.50 to $27.50 monthly.

These are artistic, well built, beautiful bungalows, unique and handsome in design and well constructed with outside chimneys; exquisite living-room and dining-room with hardwood floors, 2 bedrooms and bathroom in white enamel complete in every detail and ready to move into. Take yellow Garvanza car marked "York Boulevard" to end of line, and see
RANKIN & LEHMAN, Agents, East J, or
MATHEWS & MATHEWS, 229 Douglas Bldg.

FOR SALE—

GO SEE 532 W. 6TH PLACE.

This artistic bungalow has just been refinished, has 5 rooms, hardwood floors and all built-in effects. $4600 was bid for this property when new. Will sell for $3500. Terms, 10 per cent. down, balance $20 per month.
VAIL & CRANE COMPANY,
Owners,
1226 Story Bldg.

FOR SALE—
EXCEPTIONAL BARGAIN.

To save the business effort we sacrifice his home for $12,500 ($3500 cash) for which he has refused $18,000. It was built to live in, not merely to exist in. Not crowded and darkened by adjacent houses, but on a 100x145-foot double clean corner; not the usual stereotype box; but of architecture consistent to this section and climate and every one of the 12 artistically arranged rooms a sunny, attractive one. Everything is modern and desirable. The real value may be judged by the $9000 homes for above prices; must be sold; assumed or satisfied. PATTEE, Main 525; 10635.

FOR SALE—$2450.
5-ROOM BUNGALOW IN THE SOUTHWEST, YOUR OWN TERMS.

Beautiful 5-room Swiss chalet bungalow, locater on 54th st., short distance from yellow car line, gas, electricity, best of street work, free-clad restrictions; this place is a little dandy, nothing lacking in any respect; there are all kinds of bungalows, but here is bas that speaks for itself. See owner.
H. L. Blake, with
THE LAWRENCE B. BURCK COMPANY.
142 S. Spring st.
Main 6661. 10685.

FOR SALE — VERY ATTRACTIVE PRIvate home on the best part of Rosse st., near West Adams; 8 rooms, completely modern, east front, Lot 50x120 feet, covered with trees, shrubs and roses. It is a gem of a house and the surroundings are beautiful. It will be sold for $6250, or submit, as the house must be sold this week and it will go at a bargain. Terms cash above payments, bank loan. C. E. NELSON, 534 Laughlin Bldg. Phone A1268 or Main 9292.

FOR SALE—NEW 7-ROOM BUNGALOW. Fully modern with every convenience. Handsome decorations. Granite mantel. Piped for furnace. Cement cellar. Large cement porch. Screened porch. Large lot, good car service. Must return East at once, so will accept any reasonable offer for equity. Mortgage $2600. Price has been $4500. Key 1407 W. 48TH ST. PHONE 26146.

FOR SALE—$2000 CASH, $2100 HALF CASH, $600 under value, bargain hunters get busy. Bungalow, Inglewood, large living and dining room together, 2 bedrooms, kitchen, closets, bath, modern cement porch, full width, large screen porch; lot 50x232 set to fruit, fenced, street work in, 3¼ blocks from car; room for 100 chickens; agents add commission for information. Address H, box 60, INGLEWOOD.

FOR SALE—GRAMERCY PLACE, NEAR NINTH ST.; A NEW 7-ROOM MODERN BUNGALOW WITH LARGE ATTIC, CELLAR AND FURNACE. IT HAS ALL THE BUILT-IN FIXTURES AND CONVENIENCES; PRICE $4500; WILL MAKE TERMS TO SUIT. NICHOLS MILBANK, 949 UNION TRUST BLDG. F3797. MAIN 692.

FOR SALE—IF YOU OWN A LOT, YOU DESIRE to apply as payment on new house, call me up. I have houses desirably located from $1000 to $20,000; all modern conveniences. Can work you out good deal.
W. P. REYNOLDS,
413 Mason Operahouse Bldg.
Home 10663. Main 656.

FOR SALE—LET RENT PAY FOR HOME. I will furnish lot and build anywhere on easy terms. If you WANT A HOME and have a few dollars, see
W. P. REYNOLDS,
413 Mason Operahouse Bldg.
Home 10663. Main 656.

FOR SALE—FINE CORNER ON JEFFERSON near Central, 5-room modern cottage; will sell both, less than land is worth. Take modern bungalow as part payment. PHONE 24385.

FOR SALE—$20 MONTHLY FOR 4-ROOM house on choice lot in best section beautiful Hollywood, $100 cash down required. Owner, 304 FAY BLDG. F6215.

FOR SALE—$2700, ONLY $100 DOWN AND $20 monthly including interest for beautiful new modern bungalow, 5 rooms and bath. STACY, 304 Fay Bldg.

FOR SALE—ONLY $100 DOWN FOR FINEST new, modern, up-to-date bungalow, 5 rooms and bath, latest modern improvements, balance $25 monthly including interest. Owner, 304 FAY BLDG. Main 262.

FOR SALE—BEAUTIFUL HOME, SITUATED on Sotu street, corner, 50x185, 15-room strictly modern house, every convenience; will stand the closest investigation. Will sell for less than its cost. If you want a nice home place see this, price will surprise you. J. M. TAYLOR, 324 Citizens' Nat. Bank Bldg.

FOR SALE— Houses.

FOR SALE—
RAMPART BOULEVARD.
RAMPART BOULEVARD.
RAMPART BOULEVARD.

Great sacrifice, 8-room modern two-story house, double clean corner lot, east frontage on 140-foot, boulevard. Cement driveway and garage, nice lawn, flowers and trees. This place is worth $6500. Will sell for $5900, $500 cash, balance easy terms. Located at 101 Rampart blvd. For information call A1247; MAIN 5184. Agents please list.

FOR SALE—A NEW MODERN 5-ROOM bungalow with hardwood floors, enameled cabinet kitchen, bookcases, buffet and writing desk, large lot 37x154 to alley, in beautiful Huntington Park, 5c cash fare with transfers; in order to raise some cash will sell for $2300; if you have a few hundred to pay down, balance $20 month, including interest. This is decidedly a bargain. Telephone owner. GEORGE J. NADEAU. South 1013.

FOR SALE—NEW 6-ROOM MODERN BUNgalow, beamed ceilings, built-in bookcases, paneled walls, beautiful location, several orange trees on the lot, on 85-foot boulevard; an ideal place for a home. Fine view of the mountains. Plenty of shrubbery and flowers. Price $3150. Don't delay, but investigate at once. This bungalow will not be on the market long at this figure. A3943, Main 2043. MR. FRYE.

FOR SALE—A GREAT SACRIFICE—
If you can pay $800 cash and give mortgage for $1600, you can get a great big bargain in a new 5-room bungalow, large lot, near three car lines, in Hollywood. Biggest sacrifice ever known. T. WIESENDANGER, room 211, 207 S. Broadway. A3943, Main 2043. Mr. Frye.

FOR SALE—A GREAT BARGAIN—
If you can pay $2000 cash and give mortgage for $2500 you can get today the biggest bargain ever known in a 2-story 8-room modern, elegant residence, highest class neighborhood, fine view of the mountains. T. WIESENDANGER, room 211, 207 S. Broadway. A3943, Main 2043. Mr. Frye.

FOR SALE—9-ROOM HOUSE, WILSHIRE district, unusually attractive den and breakfast-room; mahogany living-room, tile bath. Owner, 250 KINGSLEY DRIVE.

FOR SALE—OWNER MUST SELL BEFORE June 30, new east front 5-room bungalow on West 38th st. Phone SOUTH 2239.

FOR SALE — NEW FURNISHED 5-ROOM flat, cheap. 209 EAST 12TH ST.

CONTRACTORS— And Builders.

WE BUILD DIRECT FROM OUR OWN lumber yard at first cost.
2 rooms, $75 to $100; 4 rooms, $300.
3 and 4 rooms, modern, $600 to $1200.
See our plans, $1300 to $2000.
We lower all bids, city or country.
Complete free drafting department.
F. J. LEAVER & CO., Contractors, 317 to 321 Higgins Bldg., corner Second and Main. A1467; Main 2768.

SEE ANGELUS DRAFTING CO. FOR plans and specifications of bungalows; two-story residences, flats, apartments, etc. 418 HIGGINS BLDG., corner Second and Main. A1467; Main 2768.

H. F. WENDT AND COMPANY.
Practical residence builders.
714 Delta Bldg., 638 South Spring st.
Phone 14074.
See us and save money.

I BUILD GOOD HOUSES, $100 PER ROOM and up, cash, easy payments; tell me what you need, you have my estimate in ten minutes. TWEEDY, Main 8390.

WANTED — CONTRACT FOR PAPER hanging, painting, tinting, repairing; best work, right prices. W. A. GOODWIN

TOU
BUY A WHOLE ACRE
FOR THE
ICE OF A CITY LOT.
—18—

AMONA ACRES

your pretty home, establish
—its chickens, and its fam-
and get the BEST out of
every standpoint—for your
ill be increasing every day

minutes from Los Angeles,
fare by book.

$50 AND UP AN ACRE.
ON EASY TERMS.
ER, CEMENT WALKS, CURBS.

O, take car marked "Covina
is the Pacific Electric Build-
anywhere on Main st., to
and get off at Garfield ave.,
n will meet you there to show
perty. Or come to this office
e transportation. Our tract
s on the property from 8:30
till arrival of the car leaving
y at 4:10 p.m.

ABLING & HANNIGAN,
Selling Agents,
With
S INVESTMENT COMPANY,
521 Pacific Electric Bldg.
45. 6th and Main. Bdwy. 2461.

BUY A LOT NOW
ON THE
BOYLE HEIGHTS
EAST FIRST STREET
STEPHENSON AVENUE
CAR LINES.

ots are bound to increase in value
ay car fare, yellow cars
ur ride from Main st.
graded, curbs and cement, side
e in, gas, water, electricity, no
, large school and good stores;
o car line, and two to three blocks

are on high ground, commanding
city, miles in all directions. $400 to
ding restrictions on some streets,
ibit of erecting temporary build-
other streets. Fine soil for raising
and chickens.

SOME OF OUR
GOOD BUYS IN LOTS:
$525, $15 down, $ 7.50 per mo.
$525, $15 down, $ 7.50 per mo.
$540, $15 down, $ 7.50 per mo.
$560, $15 down, $ 7.50 per mo.
$660, $20 down, $15.00 per mo.
$675, $45 down, $22.50 per mo.
many others at all prices.
ve some of the best of lots in this
that these are the best we have
sale.
member when you buy from us you
ing with a reliable company.
and talk it over with me.

See R. E. FORD,
With
INVESTMENT COMPANY,
521 Pacific Electric Bldg.
6th and Main. Bdwy. 2461.

PRESENT LOW PRICES
MEAN PROFIT
IF YOU BUY NOW!
a good lot in the southwest, at a
means a certainty of profit. And
means a MATHEMATICAL CER-
of a year. This district grows
n any other residence section. This
and with the population of
ples, up by the tens of thousands,
is diverting real estate values
ron property. In Arlington Heights
ve a chance to secure a large lot
price. What's more, it makes the
ssible that people of moderate means
ve the opportunity. This beautiful
convenient—reached by several
with five-cent fare. Purchase
ots—gas, water, electricity, tel-
the comforts that are necessary
e property. It's finely improved
and oiled streets, cement walks
, wide parkings planted to
ees trees. Prices only $725 up; just
—for improved lots in the best
town, and we have lots of 125 each
ickly! To see this property is
ize its value. Take Inglewood car
office, corner Arlington and street
Arlington station, or come to my
and have me take you out
ssible.
EMIL FIRTH,
with st., Inglewood, Broadway & 102d.
You're Safe at Firth's.
Main 2462.

SNAP!
$700—$20 CASH.
$10 PER MONTH.
OH LEVEL LOT 50x140.

ance to 1st. 20 minutes from First
car fare. Close to school, stores
Good district well built up.
at $1300. Best value in Los An-
buy or investment this is a

See W. E. JONES,
with
INVESTMENT COMPANY,
521 Pacific Electric Bldg.
Sixth and Main. Bdwy. 2461.

FOR SALE—Suburban Property.

Altadena.

FOR SALE—NEW 4-ROOM MODERN BUNgalow, beamed ceilings, built-in bookcases, paneled walls, beautiful location, several orange trees on the lot, on 80-foot boulevard, an ideal place for a home. Fine view of the mountains. Plenty of shrubbery and flowers. Price $1150. Don't delay, but investigate at once. This bungalow will not be on the market long at this figure. A2042, Main 2043. MR. FRYE.

South Pasadena and Oneonta Park.

FOR SALE—$1500, EXTRA LARGE CORNER lot, 75x185, street work all done, good location near car line. This is genuine bargain. $4000—Unusually fine 5-room new modern home in Oneonta Park; lot 50x150, splendid residence section, near all cars, worth about $500. This is select and could not be duplicated for near the price. WASHBURN BROS., 1122 Mission st., South Pasadena. Phones.

FOR SALE—
Nice large lots, covered with orange trees, close to Huntington Drive, $50 cash, balance monthly, 20 minutes from city.
N. M. MURRAY CO., 415 Trust & Savings Bldg.

FOR SALE—FINE HOME, ONEONTA PARK. On beautiful Milan ave., near Huntington Drive, 8 rooms, two stories, hardwood floors, furnace. Lot 100x200. Owner non-resident. Price $3000. See MR. GARVER, with SNOWBALL-SULLIVAN CO., 167 E. Colorado st., Pasadena.

FOR SALE—CHEAP IF SOLD THIS WEEK, lot 50x200 at Oneonta Park. PHONE 22212.

Pasadena.

FOR SALE — INCOME PROPERTY; STORE building, renting for $70 a month; bargain; 11 per cent. income. Inquire of OWNER, P. O. Box 2125, Station A, Pasadena, Cal.

HOLLYWOOD—For Sale, Exchange or Rent.

FOR SALE — $3200, OR RENT FURNISHED $50. Elegant 9-room story and half bungalow. Large rooms, hardwood floors, beamed ceilings, reception hall, den, conservatory, sleeping porches and bath. Beautiful garden. Lot 62x222, half block from car line. Owner leaving State. 127 S. LA BREA AVE. Must be seen to be appreciated.

FOR SALE — HOLLYWOOD PROPERTY only. We live there and know values. Call for free maps and folders. C. H. LIPPINCOTT & CO., 611 Fay Bldg., Los Angeles. F6788. Broadway 453. Hollywood Branch Office opposite De Longpre's (east.)

FOR SALE—Beach Property.

FOR SALE—BEACH PROPERTY; MODERN, 5-room, 2-story house, four porches, high-class restricted district, completely furnished; 16-foot gasoline launch; entire property in good condition and first-class in every particular; offered at enormous sacrifice. Owner, 300 PANTAGES THEATER BLDG. A1223; Main 1226.

FOR SALE—
Beautiful home on Ocean avenue, Santa Monica, near Palisades, 2-story; 10 rooms, furnace, garage, lawn, palms and flowers, perfect view of ocean and mountains; for particulars see
J. E. COLLUMB,
F6281. Main 3625. 509 Delta Bldg.

FOR SALE—NEW 6-ROOM HOUSE; PLASTered; 2 baths; strand, Alamitos Bay, $3600, $750 cash, $20 per month. Owner 1352 FLOWER ST., Los Angeles or CAPT. WALTON, Fer ave., Alamitos Bay.

FOR EXCHANGE—AT VENICE, MODERN double flat, close to Winward ave. Want clear lots for equity. Phone Monday WILSHIRE 618.

FOR SALE—AT SUNSET BEACH, A 5-ROOM furnished cottage, right on the beach. PHONE BROADWAY 3807.

Long Beach.

FOR SALE—AT 18 DESCANSO AVENUE, 8 room modern house, by owner; a great bargain; half block from ocean; also a corner lot adjoining this property. 1293 WEST 30TH STREET, Los Angeles. B. L. Liveson.

FOR SALE — LONG BEACH INCOME property, one block from water, value $12,000, for Los Angeles other beach property for Los Angeles and vicinity; NEW ENGLAND REALTY CO., 220 Lissner Bldg. Broadway 2053. F1382.

San Pedro.

FOR SALE—LOT IN SAN PEDRO, ON 22ND street, for $300 cash, or terms. See H. O. SMITH, 822 West 12th.

Hermosa.

FOR SALE—
HERMOSA BEACH.
Bargain if taken soon — easy terms — beautiful building lot, near electric cars and ocean front; 4-room modern house, furnished, will accommodate eight of more comfortably. This is a bargain waiting for someone. For particulars, address P.O. BOX 48.

FOR SALE—SAND LOTS, SOIL LOTS AND storage at Hermosa Beach. Special bargains in ocean fronts. ORRIN RICE, 214 Ch. Nat'l Bank Bldg.

Ocean Park.

TO LET — BEAUTIFUL 9-ROOM HOUSE, near the ocean at Ocean Park; 5 bedrooms, sleeping and sun porch. This house is finely furnished and there is a garage in the rear.
C. S. HUFF & CO.,
VENICE. Opp. P. O. VENICE.

Venice.

FOR SALE—OR EXCHANGE—ONE OF THE 3 lots north of Venice and west of Trolleyway. Will take as part pay. Address W, box 91, TIMES OFFICE.

Wilmington.

FOR SALE—
$100 down,
$25 per month,
no interest!
Wilmington chicken property,
overlooking West Basin,
water, curbs, street work in,
first and last opportunity to buy
high clear harbor front lots on
such easy terms.
I will offer a limited number of these splendid big lots, 65x132 ft. to 12 ft. alley, located between the waterfront and Sixth street, between the great harbor boulevard and municipal R.R. right of way, on the above exceptional terms; every lot actually overlooks the entire harbor and will make you $ for every $1 invested in side of 5 lots. Don't miss this, don't wait till all are gone, but see me now at 408 UNION TRUST BLDG., Fourth and Spring sts., Los Angeles.

FOR SALE—
$1100.
Just one left.
6x130, block from water front.
This fine business or warehouse site can be had on terms, or discount for cash; right in front of 37 acres city warehouse about to be improved. See OWNER, 406 Union Trust Bldg., 4th and Spring sts., Los Angeles.

FOR SALE — WE ARE THE LEADING firm handling Wilmington property; very large lists. J. W. WEIGHTMAN, uptown office, 123 S. Broadway.

FOR SALE—WILMINGTON.
Lot, one block from 7th and close to car line; $325. 221 CENTRAL BLDG.

Manhattan.

FOR SALE—COTTAGE OF 4 LARGE ROOMS (less 1st) WESTLAKE AVE., or call at cottage, corner of Second on Strand.

FOR SALE — SPLENDID LOT, MANHATtan Beach, very cheap, easy terms. J. BULL, 304 Bryson Bldg. A3739. Main 3656.

FOR SALE—Country Property

FOR SALE—OWNER OBLIGED TO RETURN East and will sacrifice his fine 10-acre ranch home near electric line, good house, fine chicken ranch, ample water, some fruit, balance in cultivation; a real snap at $250. F. P. BLODGETT, 234 Consolidated Realty Bldg., Sixth and Hill sts.

FOR SALE—$500 ACRES LAND, 700 OF THIS tableland with a perpetual stream of water, R.R. station and 40 miles from L. A. No one can duplicate this bargain in Southern California. Call quick on M. W. ATWOOD, 635-9 I. W. Hellman. Main 4054; F1363.

FOR SALE — 120 ACRES FOR $12,000, with 40 acres alfalfa, pumping plant, big trout stream crossing property; beautiful oak trees; three blocks from most picturesque town on the coast; four hours from Los Angeles. GILLETT & RUESS, 1103 Trust Bldg., 4th and Spring sts.

FOR SALE—I ACRES, ADJOINING STRAWberry Park, WESTERN AVE., $2000, TERMS.

5 ACRES, IMPROVED, NEAR ESCONDIDO, 6-ROOM HOUSE.
J. REYNOLDS, 234 STIMSON.

FOR SALE—5 ACRES FINE ORANGE LAND, Alhambra district, near Fullerton, $1500; plenty of water; under anything around it. C. L. SIMMONS COMPANY, 308 Trust & Savings Bldg., Sixth and Spring. F5154.

FOR SALE—2 ACRES, 15 IN FIGS, FINE ON TREES, CHOICE BUILDING SITE, LINCOLN AVE., PASADENA; HIGH AND SIGHTLY. REYNOLDS, 234 STIMSON.

FOR SALE—10-ACRE FARM, 5 ACRES IN ALFALFA, 3 miles east of Redondo, by the Santa Fe depot; no agent. HERMAN WITT, Redondo, R. F. D., box 1, box 140, California.

FOR SALE—Country Property.

FOR SALE—

VAN NUYS
—AND—
LANKERSHIM LANDS.

ALIKE
COMMAND THE ATTENTION
OF INVESTOR,
HOME SEEKER,
RANCHER,
AND REAL ESTATE MAN.

Because whether considered from the standpoint of money making or a home site—every man realizes upon investigating VAN NUYS-LANKERSHIM, that these lands fill his particular need more thoroughly than perhaps any other land investment in Southern California could.

HAVE YOU SEEN
VAN NUYS-LANKERSHIM?

Better come out today with us and let us show you its rich fertile soil in which others are now planting their nut and fruit orchards, and their garden truck. While others are establishing their poultry ranches.
Let us show you the beautiful country estate and other pretty homes that are going up here by the dozen.
Let us show you the magnificent $500,000 asphalt boulevard with its border of rose bushes and tree parkways.
Let us show you the new Pacific Electric trolley—the finest in the entire Southern California system, now also almost completed here.
Prices are low now—a great portion of the BEST has already been disposed of; but there's still good choosing at the present low prices, if you buy NOW.
Don't put it off any longer. Come today.
Our machines go every two hours.

JANSS INVESTMENT COMPANY,
Selling Agents for
Los Angeles Suburban Homes Co.,
Principals.
320-325 PACIFIC ELECTRIC BLDG.,
SIXTH AND MAIN STS.
Phones, Home 10245; Broadway 2468.

FOR SALE—
$27,500.
BIGGEST "SNAP" IN ORANGE COUNTY.
70-ACRE RANCH; ONLY $27,500.

70 acres of the richest of orange, walnut; land located right in the heart of this famous garden spot. Finest improved properties on all sides; lies perfectly with MAIN COUNTY ROADS ON ALL FOUR SIDES. For SUBDIVISION it cannot be beaten. Located only two miles from fine thriving city of 5000.
20 acres in 10-year walnuts; large barn and outbuildings, good seven-room house, ELEGANT PUMPING PLANT, furnishing an abundance of cheap water. Place is completely equipped with farming implements and tools. There is now 25 acres in beans, 20 acres in barley, which go with the sale. EVERY FOOT OF THIS LAND IS THE FINEST OF ORANGE OR LEMON SOIL and it is the RECOGNIZED "LATE VALENCIA" district, where there is absolutely no damaging frosts. Or, as an ALFALFA PROPOSITION this fine valley cannot be excelled and water is piped all over the tract. This is POSITIVELY THE BIGGEST B-A-R-G-A-I-N ever offered in this splendid district in months, by developing the property a man can double his money in three years. THIS IS A POSITIVE POSSIBILITY and CAN BE DONE. Wealthy owner (non-resident) will make any reasonable terms; only $5000 cash payment required, balance 6 per cent. THIS IS WORTHY OF YOUR PROMPT AND CAREFUL INVESTIGATION.
WILLIAMS BROS CO.,
236 H. W. Hellman Bldg., Fourth and Spring.

FOR SALE—
$300 PER ACRE.
CLOSE-IN ACREAGE.
Every acre perfect citrus fruit, walnut and garden land; less than 30 minutes from Los Angeles; convenient to station, schools, churches, stores, etc.; a most picturesque spot for a ranch home.
For land of this quality located elsewhere you must pay $500 per acre, regardless of the distance from the city.
See it and judge for yourself.
$200 per acre, reasonable terms.
MASON & MOON COMPANY,
910-911 Central Bldg., 6th and Main.
F2354. Broadway 4782.

FOR SALE—WE ARE STILL SELLING FLORIDA LAND. Have a new proposition now—10 acres for $250, payable $10 per month. No interest; no taxes. There must be something to this FLORIDA proposition—we sold 500 farms last year to Southern California people, and their representatives have just returned, enthusiastic and well satisfied. But why should they be otherwise? Land we sold them at an average of $45 per acre is now selling for $85. Isn't that making money? Did prejudice keep you from buying last year? Will it keep you from investigating this time? We give free round-trips to FLORIDA. Do you want to go? Call today. C. J. LISSNER BLDG. Agents wanted.

FOR SALE—$14,000. A FINE IMPROVED suburban ranch, midway between Los Angeles and Long Beach on Artesia street, about 600 feet from the Long Beach boulevard, 14½ acres level land, the best alfalfa, sugar beet or fruit land, having on it a modern five-room cottage, large barn and outbuildings; pumping plant furnishing 80 inches of fine artesian water; if this ranch is sold immediately the crop and full equipment of stock and farming implements worth $2000, will go with the place at $14,000. I am obliged to seek other locality on account of health. JAMES MILLER, COMPTON. Home Phone M85.

FOR SALE—
85 acres, Kern County, 25 acres alfalfa, good buildings, pumping plant, hundred inches water, choice soil; mile from growing town, on Southern Pacific; a bargain; $150 per acre; terms.
20 acres, water right, electric pumping plant, choice soil, ready to seed; $125 per acre.
See us for Northern Kern County land, in tracts to suit. Best values in San Joaquin Valley.
LAIRD & CHAIN,
413 W. P. Story Bldg.,
Los Angeles, Cal.

FOR SALE— $20 PER ACRE.
2500-acre stock and grain ranch, located in Southern California. 1000 acres under cultivation, plenty of water, good buildings; is in direct line of electric railroad now building; part citrus land.
E. SPURLOCK & CO.,
221 Central Bldg. Sixth and Main sts.

FOR SALE—BURBANK ACRES ONLY $500 cash. See this real bargain for 2½ or 5 or 10 acres. Bring your money. A positive snap. PARKER & STERNBERG, 310 Brand Blvd., Glendale.

$50,000 will buy 25 acres in full-bearing navels paying 20 per cent. We offer good money-making propositions from $1000 up. SEE US. PARKER & STERNBERG, Glendale, Cal.

FOR SALE—
$50 PER ACRE AND UP.
FIVE YEARS TO PAY.
Irrigated Sacramento Valley land. PLACER COUNTY, 35 miles North of Sacramento City, on railroad near schools, churches, stores, etc. Well drained, no overflow, fine soil, adapted to poultry raising, dairying, vines, fruit, etc. Literature on request.
WATSON POND & RIDDLE,
341 Montgomery st. San Francisco.

FOR SALE—10,000-ACRE STOCK, GRAIN and oil ranch, 2000 acres grain, 2000 acres orchard land, balance pasture; 5 sets buildings; might take $50,000, clear, trade balance cash and mortgage. This is the biggest snap in the State and I know the State. GEO. W. HAINES, 202 Front Bldg.

FOR SALE—RANCH, 36 ACRES, FROSTless, 200 inches water, 14 acres oranges, 6 acres walnuts, 4 acres olives, balance alfalfa and grain; house, barn; this is the greatest bargain on electric line. Price $16,000. G. W. WEIK CO., 215 Douglas Bldg.

FOR SALE — TEN ACRES OF GOOD LAND in the city of Oceanside, four minutes from postoffice, schools, banks, churches. Price $2000 if taken immediately. Curbed, oiled and street work completed up to the property. Address GEORGE HUMPHRIES, Sierra Madre, Cal.

FOR SALE—
I can locate you in a new, proven oil field. No better in the district. Get in ahead of the rush. Address FF, box 272, TIMES BRANCH OFFICE.

FOR SALE—LEAVING CITY AND MUST dispose of 160 shares "Home Builders" shares; make best offer quick. Address F, box 253, TIMES BRANCH OFFICE.

FOR SALE—21 ACRES OF ALFALFA, $8000 improvements, best buy in Southern California for $18,000 cash; must sell. ROBT. McKOWN, Burbank, Cal.

FOR SALE—TEN ACRES VACANT LAND, one mile south of Garden Grove, located on main road; low price; cash or terms. Apply B R, box 120, TIMES OFFICE.

FOR SALE—Country Property.

FOR SALE—

ALFALFA LAND!
DECIDUOUS FRUIT LAND!
WITH ARTESIAN WATER!
ONLY 30 MILES FROM LOS ANGELES!
ONLY ONE MILE TO R.R. STATION!
ONLY $150 PER ACRE!
Full information from H. C. NEEDHALL, Agent, Newhall. M. W. ATWOOD, owner, 635-9 I. W. Hellman Bldg. F1363; Main 4054.

FOR SALE—
GOOD INCOME.
17½ acres, 18 year old walnuts; trees in A1 condition; perpetual water right; 5-room cottage; new drying shed and trays. This year's crop should net $3000; $6000 cash will handle this; easy terms.
See MR. JONES,
CUNNINGHAM REALTY CO.,
Suite 714 Central Bldg.
Home 60193. Broadway 1982.

FOR SALE—
ALFALFA RANCH.
SET TO HEAVY STAND ALFALFA.
$150 PER ACRE.
NOW FEEDING 1000 CATTLE.
This is one of the finest alfalfa ranches in the country. Has abundance of water, fine fences, ditches, conduits, buildings, etc.
M. I. BAIRD, 702 S. Spring, room 230. Bdwy. 2238.

FOR SALE—
10 acres sandy loam, nearly all in alfalfa, balance in fruit and garden. California house, barn, well for domestic use, cheap water for irrigating, close to schools and stores. Price $3600; this is a bargain.
J. E. COLLUMB,
F6428; Main 5625. 509 Delta Bldg.

FOR SALE — $25 PER ACRE BUYS 160 acres near Elsmore. This is the best snap in Southern California, land is all level and water can be found near the surface. For further particulars see,
EDWARD C. HYANS,
A3809. 233 Laughlin Bldg.

FOR SALE — HERE IT IS! 160 ACRES, south of Tulare; 60 acres alfalfa, 2½ miles hog fence, artesian well, bungalow, barn, milk house, chicken coop, trees, implements. This is a bargain at $80, and I will give liberal terms. Owner, W. W. BURRIS, 415 Pacific Electric Bldg.

FOR SALE—$30 AN ACRE; 240 ACRES IN the famous Oroville Citrus Belt of California. By putting down well and selling in subdivision, 40 per cent. net can be made on this property. Sold cheap to close an estate. Address STINE & KENDRICK, 22 Montgomery st., San Francisco.

FOR SALE — IF YOU WOULD LIKE A fine ranch of 40 to 320 acres, with plenty of water, close to railroad for $2.25 an acre, on time, call at SOUTHERN CAL. HOMES CO., 138 S. Broadway.

FOR SALE—MUST BE SACRIFICED.
$50,000 WALNUT RANCH.
Must be sold less than 50c on the dollar; $7000 worth improvements; best orange soil; near car line; free water; no agents. Address BOX 22, Rivera, Cal.

FOR SALE—20 ACRES TO HALF SECTION choice land, at right prices and terms; abundance cheap water. Owner leaves Friday for property; come go with him. HARRY L. HECK, 600 Union Trust Bldg.

FOR SALE—$300 CASH, BALANCE EASY payments, 10 acres of the best land near Whittier, good arenian well; good building spot; Phone Broadway 2092. 920 BARTLETT ST.

FOR SALE — BEAUTIFUL ACREAGE, close to the city, $300 per acre, way below value, finest subdivision proposition. 616 CHAMBER OF COMMERCE.

FOR SALE — 160 ACRES, SOUTH OF Tulare. This is a genuine snap at $25; terms. W. W. BURRIS, 415 Pacific Electric Bldg.

FOR SALE—SECTION SCHOOL LAND NEAR Victorville, by owner. Address J. PASHKA, Wilmington, Cal.

FOR SALE—A BARGAIN IN FIVE OR TEN acres alfalfa or berry land with abundance cheap water. Twelve miles from city. OWNER, 406 Story Bldg. Phone A1637.

Salt River Lands.

FOR SALE—
UNDER ROOSEVELT DAM.
BIG LAND OPENING—
SALT RIVER VALLEY.
By ruling of U. S. Reclamation Service famous "Chandler Ranch" must be reduced to comply with units established by government. If you have lost out on other similar projects, don't miss the best opportunity you will ever have for owning a wonderfully fertile farm with 15 years in which to pay. (See U. S. Government Report.)
Government will turn over to farmers mammoth Roosevelt reservoir, electrical power plants, wells, ditches, etc.; now completed for use. Beautiful townsite in middle of ranch, all on railroad. No pioneering or hardships.
Valley holds highest prices on record for early, luscious oranges, cantaloupes, etc. Farm all year; no storms, winds or pests; altitude and climate ideal. Farming 12 months. Go up and see the fat cattle, horses, sheep, hogs; enormous profits in raising ostriches, mules; citrus and deciduous fruits, all three to seven weeks earlier than anything else and of extra quality. Big demand for poultry, eggs and garden truck to supply near-by mining camps and home towns at good prices.
Farms of ten acres up at attractive prices. Come while you may and make reservation. We are owners and not in real estate business, except to reduce our holdings. No trades, nor big speculators.
MESA IMPROVEMENT COMPANY,
Trust & Savings Bldg. (Sixth and Spring.)
Offices also at Phoenix and Mesa, Ariz.

San Fernando Valley.

FOR SALE — CLOSE TO THE LANKERSHIM-VAN NUYS RANCH. BEST PART OF THE SAN FERNANDO VALLEY.
1 dto 20 acres, fine deep soil, all level, located near the Boulevard and S. P. Station. Close to school, church, postoffice and motor car service. Nothing better in the Valley. Price only $175 per acre. Other acreage and nearby so well located and absolutely no better soil is selling at $275 to $500 per acre.
For this bargain see
THE G. H. A. GOODWIN COMPANY,
302-3 Central Bldg., 6th and Main.
F2150. Main 7885.

FOR SALE—
FERNANDO VALLEY LANDS.
FROSTLESS CITRUS LAND WITH WATER.
Why buy lands, without water, when you can buy foothill lands, with water, at $100 to $250, WITH WATER?

5 acres, with water	$150
8 acres, with water	$300
100 acres, with water	$150
24 acres, improved, with water	$350
20 acres, improved, fine crop peaches	$400

See RANDALL,
with JACOB STERN,
404 Pacific Electric Bldg.

Santa Cruz.

FOR SALE—RANCHES, HOMES, ACREAGE. Free list. DAVID L. WILSON, Santa Cruz, Cal.

GOVERNMENT LANDS—And Land Script.

WILL LOCATE A LIMITED AMOUNT OF homesteads and desert claims on fine piece of ground, plenty water, close to railroad, for $1 per acre. Sample soil at 138 S. BROADWAY.

RELINQUISHMENT $20 ACRES SANDY loam soil at Orin; near railway; fine for alfalfa, grain, apples; water 65 feet; will take good lot or equity. 426 SAN FERNANDO BLDG.

OIL PROPERTY—

FOR SALE—20-ACRE LEASE, PATENTED, Mariposa field, on flat, conditions liberal, purchase option, in 8-11-22; patented leases are scarce in this section. Look this up and and see us at once. A. M. and A. C. PARSONS, 302 Trust and Savings Bldg.

FOR SALE—
CHOICE LEASES ON PATENTED LANDS, ALSO PATENTED LANDS ON MARICOPA-SUNSET FLATS. LOOK US UP. WE HAVE WHAT YOU WANT.
A. M. AND A. C. PARSONS,
302 TRUST & SAVINGS BLDG.

COACHELLA VALLEY—

SEE L. C. PFAFFENBERGER FOR COACHELLA Valley lands. Free booklet map. 432 S. Main st., room 29. Phone Main 1370. Don't overlook my great town site sale at acreage prices—only $150 per acre.

FOR SALE—Lemon and Orange Groves.

FOR SALE—

10-ACRE
ORANGE GROVE

in famous Placentia district, half bearing and half one-year-old trees; 5 shares of water stock, one of the finest groves in the State; price $11,000; terms if desired; adjoining groves worth $2000 per acre.
JACOB STERN,
404 Pacific Electric Bldg.

FOR SALE—$1750—
10 ACRES, BARGAIN GROVE.
9 acres, Valencias, 10 acres variety orchard, walnuts, figs, peaches, etc.; 5-room house (new,) with bath, barn, wagons, implements, abundance of water, half mile to station. Sickness compels sale. See LA DUE & CONKLIN, 423 Central Bldg.

FOR SALE—Country Property.

FOR SALE—

THEY'RE
COMING FROM ALL OVER
THE UNITED STATES
TO BUY
THEIR ORANGE AND LEMON
LANDS.

LA SIERRA HEIGHTS.

That's Pretty Positive Proof, Is It Not?
That There's None Better?
That's Pretty Positive Proof Also, Is It Not?
That There's Big Money To Be Made Here?
LA SIERRA HEIGHTS is located in the heart of the world famous orange and lemon belt—offering not only an ideal home site; but one of the biggest money making investments there is.
The SOIL OF LA SIERRA HEIGHTS has been proven by experts to have no superior orange and lemon culture.
The WATER OF LA SIERRA HEIGHTS is abundant and the best—kept always pure in the giant settling basins established here for that purpose.
The CLIMATE and ALTITUDE of LA SIERRA HEIGHTS are unsurpassed for lemon and orange growing.
The RAILROADS of LA SIERRA HEIGHTS are the best in Southern California; the Salt Lake, the Santa Fe, and the Southern Pacific being included.

$300 AND UP AN ACRE.
ON EASY TERMS.
COME OUT TODAY.

G. H. MacGINNIS,
Sales Manager,
Orange and Lemon Department.
JANSS INVESTMENT COMPANY,
325 Pacific Electric Bldg.
Home 10344. 6th and Main. Bdwy. 2468.

FOR SALE—ORANGE GROVES—
ONLY $1400 ACRE.
22 acres set solid to Valencias, trees 8 to 9 years old, about 4500 boxes now on trees, is in pink of condition, located in the foothills, near Rialto; no frost in this locality for twenty years to injure fruit; terms are $12,000 cash, balance 3 years; will divide and sell, 11 acres. See E. A. MORGAN, 104 S. Thomas st., Pomona, Cal. (Exclusive sale.)

FOR SALE — BEAUTIFUL ACREAGE, close to the city, $300 per acre, way below value, finest subdivision proposition. 616 CHAMBER OF COMMERCE.

FOR SALE — 160 ACRES, SOUTH OF Tulare. This is a genuine snap at $25; terms. W. W. BURRIS, 415 Pacific Electric Bldg.

FOR SALE—SECTION SCHOOL LAND NEAR Victorville, by owner. Address J. PASHKA, Wilmington, Cal.

FOR SALE—A BARGAIN IN FIVE OR TEN acres alfalfa or berry land with abundance cheap water. Twelve miles from city. OWNER, 406 Story Bldg. Phone A1637.

FOR SALE—Lemon and Orange Groves.

FOR SALE—

THEY'RE
COMING FROM ALL OVER
THE UNITED STATES
TO BUY
THEIR ORANGE AND LEMON
LANDS.

LA SIERRA HEIGHTS.

That's Pretty Positive Proof, Is It Not?
That There's None Better?
That's Pretty Positive Proof Also, Is It Not?
That There's Big Money To Be Made Here?
LA SIERRA HEIGHTS is located in the heart of the world famous orange and lemon belt—offering not only an ideal home site; but one of the biggest money making investments there is.
The SOIL OF LA SIERRA HEIGHTS has been proven by experts to have no superior orange and lemon culture.
The WATER OF LA SIERRA HEIGHTS is abundant and the best—kept always pure in the giant settling basins established here for that purpose.
The CLIMATE and ALTITUDE of LA SIERRA HEIGHTS are unsurpassed for lemon and orange growing.
The RAILROADS of LA SIERRA HEIGHTS are the best in Southern California; the Salt Lake, the Santa Fe, and the Southern Pacific being included.

$300 AND UP AN ACRE.
ON EASY TERMS.
COME OUT TODAY.

G. H. MacGINNIS,
Sales Manager,
Orange and Lemon Department.
JANSS INVESTMENT COMPANY,
325 Pacific Electric Bldg.
Home 10344. 6th and Main. Bdwy. 2468.

FOR SALE—ORANGE GROVES—
ONLY $1400 ACRE.
22 acres set solid to Valencias, trees 8 to 9 years old, about 4500 boxes now on trees, is in pink of condition, located in the foothills, near Rialto; no frost in this locality for twenty years to injure fruit; terms are $12,000 cash, balance 3 years; will divide and sell, 11 acres. See E. A. MORGAN, 104 S. Thomas st., Pomona, Cal. (Exclusive sale.)

FOR SALE—
ONLY $60 PER ACRE.
FROSTLESS, FOOTHILL ORANGE AND LEMON LAND.
RETAIL VALUE, $200 PER ACRE.
RIVERSIDE DISTRICT.
This is rich citrus soil at an elevation of 1500 to 1600 feet; so frostless that tomatoes grow out all winter without damage; a great fortune to party sub-dividing this land.
CALL 702 S. SPRING ST., ROOM 220.

FOR SALE
$4500. $500 CASH.
OWNER MUST SELL.
5 acres Valencia oranges, 2 years old, in the famous Placentia district, 4-room house, 200 chickens, horse, cow and all implements; everything must go; this is your opportunity, won't last long.
LA DUE & CONKLIN,
423 Central Bldg.

FOR SALE—20 ACRES PLANTED TO ORanges. Will sell entire or in part. A share of gravity water stock to each acre. Surrounded by bearing groves averaging 15 years old. Will sell for $400 per acre—easy terms. Must be sold within 10 days. R. R. ROBERTSON, 136 Wilcox Bldg., Second and Spring sts. PHONE A3827.

FOR SALE—Poultry Ranches.

FOR SALE—
YOUR OPPORTUNITY.
1½ acres, near Huntington Park, Bell station; 20 minutes out; level rich soil; water piped on place; paved streets; land adjoining sells at $3000 an acre; owner must sell. Rare bargain. Easy terms.
Only
$1250
for the 1½ acres.
CUNNINGHAM REALTY CO.,
Suite 714 Central Bldg.
Home 60193. Broadway 1982.

FOR SALE — BEAUTIFUL SAN GABRIEL Valley, 1 to 10 acres. Poultry and orange ranches, improved and unimproved, on electric car line. Abundance of water. Small payment down and terms can be arranged. J. W. PINNEY, room 6, Orpheum Theater Bldg., 327 S. Hope st.

FOR SALE — POULTRY FARMS OF ANY size you want in Inglewood Poultry Colony; go into business where poultry raising is a success, where men of experience will help you, and where profits will be sure. Visit Inglewood and see what is being done. Call at Room 249 WILCOX BLDG., 2nd and Spring, for information.

FOR SALE—LAWNDALE MODEL POULTRY farm, corner acre, equipped for poultry and stocked with thoroughbred stock; will sell at sacrifice. MRS. L. S. HOWE, owner. Take Redondo via Inglewood car, get off at Lawndale.

FOR SALE—ONE ACRE POULTRY RANCH, small house, barn, feed shed, brooder houses and runs to accommodate 500 chicks, some fruit trees, 1-4 acre alfalfa, rest planted to berries and vegetables. Price $1750, per acre. Take Santa Ana car to Somerset ave., go south to Rose ave., then east to third house on south side of street. Inquire for ROBT. GRIM.

FOR SALE—FINE CHICKEN RANCH, TWO blocks from P. E. car, $1600, $300 will handle it. JANE E. TUTHILL, 401 Mason Bldg. F3404; Main 6324.

FOR SALE—POULTRY RANCH AT INGLEwood, $2100, on reasonable terms. Will take lot as part. W. S. PREWITT, 242 W. 49th st.

HOTELS—ROOMING-HOUSES—For Sale, Lease, Exchange, Wanted.

FOR SALE—$1400; BEST 22-ROOM TRANsient house on Broadway, good furniture; clearing $150 per month. $1950—18 rooms, good furniture, running water in all rooms; long lease, cheap rent. Bargain. See CHAS. A. FOURNEE, 324 N. Hill st., room 6. F2447.

FOR SALE — 44 ROOMS, RENT $156; lease 3 years, contains 22 2-room apts., wall beds, running water, etc.; price $2900, on terms of half cash, balance $25 per mo. DAVIS & RYDER, 452½ S. Broadway.

FOR SALE — 60 ROOMS, RENT $175; lease 5 years, 2, 3 and 4-room apts., for housekeeping; located west side, short walk from Sixth and Figueroa, price $3000; did you note the low rent, only $3 per room? DAVIS & RYDER, 452½ S. Broadway.

FOR EXCHANGE—OR SALE—EASY TERMS, 48-room hotel, Grand ave., close in. Apply immediately, 524 S. SPRING, room 211. Broadway 1983.

WANTED — IMMEDIATELY, AN APARTment or hotel to run by experienced man and wife, with opportunity to purchase if satisfactory. Address Y, box 67, TIMES OFFICE.

FOR SALE—75x150, APARTMENT SITE, 625 Rampart Blvd.; in the best district; 10-room, two-story house, thereon; a money maker, $16,500. Inquire 819 TRUST & SAVINGS BLDG.

FOR SALE—AT GREAT SACRIFICE, ACcount sickness, thoroughly first-class boarding-house of 24 rooms, including attractive dining-room, close in, west side, $1500 will handle. Call 55462.

FOR SALE — BARGAIN; ROOMING-HOUSE, 11 rooms, furnished, first-class; cost $2000; I leave for Europe; all $1000; one-year lease; rent $50 month. Call mornings, 9 to 11 a.m., 1204 N. SPRING ST.

FOR SALE — ROOMING-HOUSE, 81X rooms, elegantly furnished, modern in every respect; walking distance cheap rent; 3 rooms pay all expenses; must sell. 242 W. NINTH ST. F2135.

FOR SALE—49-ROOM TRANSIENT HOtel, hot water, long lease, price $2800; death, must sell at once. 137 S. BROADWAY.

FOR EXCHANGE — OR SALE; 5-ROOM house, 10 minutes walk from First and Spring; take rooming-house to $1000. PARKER, 308 Mason Bldg.

FOR SALE—40 ROOMS, 27 APARTMENTS, private baths and phones; net $300 month; consider house and lot. PARKER, 308 Mason Bldg. Broadway 940.

FOR SALE—$700 TAKES 18-ROOM BOARDing-house, income $200 per month, owner leaving city. Address V, box 34, TIMES OFFICE.

FOR SALE— OR TRADE. 16-ROOM ROOMing house, almost new; owner going back East, will sacrifice. Call 329 WEST FIRST ST. F6092.

WANTED — RESPONSIBLE PERSON wants to take charge of small rooming-house; either on commission or salary. STACY, 304 Fay Bldg.

FOR SALE — OR EXCHANGE, 28-ROOM house; electric lights; long lease; good business; $1600; easy terms. OWNER, 153 N. Main st.

WANTED—4 REFINED LADIES WANT strictly first-class apartment house to manage. Address B, box 31, TIMES OFFICE.

HOTELS—ROOMING-HOUSES—For Sale, Lease, Exchange, Wanted.

FO

Classified Liners.

FOR EXCHANGE— Eastern and Northern Real Estate.

FOR EXCHANGE—FINE RESIDENCE LOT in Burlingame, 15 miles south of San Francisco, value $1000 clear. Will accept clear L.A. property, city or suburban, or equity in good city property. Address Z, box 2, TIMES OFFICE.

FOR EXCHANGE—1000 ACRES, FINE FARM land, Minnesota; price $27,000. Owner is here and willing to make a good deal with some one. ANDERSON, 416 O. T. Johnson Bldg. F1762.

FOR EXCHANGE — 160 ACRES, 7 MILES from Wadena, Minnesota, $4000, equity $3000. For what clear Los Angeles? 428 EXCHANGE BLDG., 3rd and Hill.

FOR EXCHANGE—120 ACRES, ARKANSAS, Benton County; price $30 per acre clear. Want property here; will assume. ANDERSON, 416 O. T. Johnson Bldg. F1762.

FOR EXCHANGE—TUCSON, ARIZ., 125x184 ft. a fine apt. site; bank valuation $6300. Also 100x152, residence site, near university; price $2500. Want residence here. A. V. CURBY CO., 531 Con. Realty Bldg. Main 5414, F2545.

FOR EXCHANGE — GOOD PITTSBURGH property for Los Angeles property. Call 1161 W. NINTH, get off at Denver.

FOR SALE—OREGON LAND, 16,000 ACRES GRAIN LAND, $16; SMALL ACREAGE, IMPROVED, $15 TO $25; ALL GOOD FARM LAND. REYNOLDS, 314 STIMSON.

FOR EXCHANGE— Real Estate, Miscellaneous.

FOR EXCHANGE—
$3500—New 7-room house, S.W. Accept smaller house in part payment.
$3000—New 7-room house, S.W., for acreage near Huntington Park.
$3,000—10 acre, 12-year-old orange grove, any part for L. A. property.
$3500—New 7-room bungalow, S.W., for smaller house as part payment.
Equity of $1800 in corner lot, Boyle Heights, for house in Southwest.
Equity of $2850 in 5-acre 12-year orange grove for chicken ranch.
We have many more. If you have something to trade, kindly call us up.
CUNNINGHAM REALTY COMPANY, Suite 714 Central Bldg.
Home 60192. Broadway 1962.

FOR EXCHANGE — $12,000; 320 ACRES, wheat and oil land, Kings county. Want clear acreage or will assume here.
$13,000—320 acres, good improved farm, clear, in Nebraska; want Southern California.
$12,000—80 acres, improved, Tempe, Arizona, leased, $600 a year. Want California.
$2000—First mortgage. Gilt edge. Submit.
$5000—4 cottages, 100x130, Vernon ave., good income. Want Oregon, improved.
$1,000—Nebraska farm; business property; leased, $1200 a year; want Southern California.
$6500—9 bungalows, rented, $40 month; 2 lots, Corn. Verdugo; want ranch.
BAIERSKI CO., 503 Bryson Bldg. F5888.

FOR EXCHANGE—LIST YOUR EXCHANGES with men that are actually doing business, and have your interest at heart. DANIEL-HAMMAN INV. CO., 428 Exchange Bldg.

FOR EXCHANGE—WANTED A GOOD PIANO up to $300. Have a fine $600 Newport Beach lot, or a clear Venice Del Rey lot. 322 W. 6TH ST. Phone Main 2802; F2681.

FOR EXCHANGE—I WILL TRADE GOOD clear stock for stock of merchandise from $1000 to $4000. Address P.O. BOX 1709, or call 1826 Dewey ave., after 6 p.m., not Sunday.

FOR EXCHANGE—EIGHT LOTS, CITY OF Redondo, worth $4000 clear. Owner wants residence. Will assume or pay cash difference. ANDERSON, 416 O. T. Johnson Bldg. F1762.

FOR EXCHANGE — $1000 DIAMOND FOR lot in Sierra Madre; must be close to car. See PEELOR, 135 Stimson Blk., Third and Spring. A7228, Main 3682.

FOR EXCHANGE—MODERN 5-ROOM BUNGALOW, clear, in, value $2500 clear. Want San Jose, Cal. OWNER, 3619 S. FLOWER ST., Los Angeles.

FOR EXCHANGE—ANY REAL ESTATE, anywhere; let me have your property for quick results. W. T. KILGROVE, 418 O. T. Johnson Bldg.

FOR EXCHANGE—EXCHANGES WANTED, city, country and eastern; cash basis. Results quick. WORTH INV. CO., 535 Security Bldg.

FOR EXCHANGE—I WANT YOUR PROPERTY for exchange or sale, can match anything. J. A. CRAIG, 312 H. W. Hellman.

FOR EXCHANGE—BEN WHITE WILL EXchange your property, 204 BRYSON BLDG., 2nd and Spring. Member L.A.R.B.

FOR EXCHANGE—"I MATCH ANY TRADE, large or small, in the city or country in any State." J. A. KING, room 1, Lyon Block, Riverside, Cal.

BUSINESS INVESTMENTS—

FOR SALE— $20,000.

Interest in one of the best propositions in the U. S. a recently patented automobile accessory; a purchaser must be man of business ability and have some knowledge of the automobile trade; $10,000 cash required; this is an opportunity to go into business for yourself and make good, and if you are the right man you can have the management. This is no fake affair. Address W, box 95, TIMES OFFICE.

WANTED—TO MEET PARTY OWNING large vacant lot, centrally located, for the purpose of establishing an ice skating and curling rink. This investment will bring greater returns than any two office buildings in Los Angeles and will cost but a fraction of one building. Address RINK, Lock Box B, Pasadena, Cal.

A SUCCESSFUL INVENTOR AND METALlurgist of high standing and large experience who has a new smelting and refining process by using crude oil that will quickly revolutionize the copper, steel and other metal industries everywhere, desires to associate parties with moderate capital or credit to demonstrate the same to large corporations, now using inferior methods. Address SMELTER, Box B, Pasadena, Cal.

IF YOU WANT TO BECOME INTERESTED in a large tract of the best, richest land on earth, with an absolutely guaranty for the money you invest, and a certainty of getting larger returns from dividends as well as a large increase in the value of your securities, call at SUITE 809, H. W. HELLMAN BLDG.

WE HAVE AN ATTRACTIVE, LEGITIMATE and very profitable manufacturing business, now in successful operation. We need additional capital to meet demand for our output. You cannot do better than investigate this high-class proposition. Address W, box 73, TIMES OFFICE.

BUSINESS CHANCES— For Sale.

HARDWARE AND METAL WORKING plant; best outside town; sales $6000 to $8000 per month. Can handle any building contract. Buy store building. This is a splendid business and paying good profit.
We can locate you in any line of business.
Ask for MR. TROWBRIDGE, EDWARD D. SILENT & COMPANY, 406-410 South Hill st.

AN ACTIVE MAN WHO UNDERSTANDS commercial transportation will be given exclusive rights and privileges in Los Angeles and Southern California, and control of a remunerative business; will need some capital and ability to win the confidence of the business men of the Coast. For particulars address Y, box 24, TIMES OFFICE.

FOR SALE — OR WILL TRADE FOR apartment house, first-class moving picture show, located in best part of downtown; part cash, balance terms.
J. L. PETERS, With H. L. MILLER & CO., Inc., 334 W. Sixth st.

FOR SALE—SNAP; A SMALL REAL ESTATE building, furnished, and on good corner; 2 car lines; excellent place for business; price only $75; cheap ground rent. Address W, box 100, TIMES OFFICE.

FOR SALE—CLEANING AND PRESSING establishment in Long Beach, fine location, low rent, fine business; furnished living rooms in connection; $250 takes it; will take motorcycle as part payment. Apply 127 PINE AVE., Long Beach.

FOR SALE—SMALL GROCERY, CLOSE IN; rent $25, no soliciting; will invoice about $750; doing $20 day; good buy. DANIEL-HAMMAN INVESTMENT CO., 428 Exchange Building.

FOR SALE — CONFECTIONERY AND lunch room, near-by town, rent $15; bargain at $600. Owner of property wants to retire; fine place for man and wife. DANIEL-HAMMAN INVESTMENT CO., 428 Exchange Building.

BUSINESS CHANCES— For Sale.

CANADA'S LARGEST AND RICHEST province is British Columbia; larger than the States of Washington, Oregon and Idaho combined. Millions of acres of the finest agricultural land open for pre-emption. Fortunes to be made in timber, coal and mineral lands. Fort George is the geographical and strategic commercial center of this vast empire, and is on the line of the Grand Trunk Pacific transcontinental and eleven other railroads, either chartered or building. Fort George is at the junction of 1300 miles of navigable waterways. All railroads must run to Fort George in order to get north, south, east or west through central or northern British Columbia. $100,000,000 will be spent in next five years in railroad building alone. We are joint owners and sole agents for the townsite. Write quickly for all information. Let us send you free of charge a copy of B. C. Bulletin of Information containing up-to-date news of investment opportunities, synopsis of government land laws, etc. NATURAL RESOURCES SECURITY CO., LIMITED, 542 Granville street, Vancouver, B. C.

FOR SALE—
$20,000.
$10,000 CASH.
A corner on the U. S. A business proposition for live man whose time is not so completely taken up as mine. I control a recently patented article in the automobile line, which is attracting a vast amount of attention. Will dispose of a 49 per cent. interest to one who is capable of managing same and will put the above mentioned amount into the business. Address W, box 97, TIMES OFFICE.

FOR SALE—
The best paying pool hall in the Imperial Valley for sale.
9 pool tables
1 billiard table
3 chair barber shop
3 baths and showers
cigar business and soft drinks
$1300 to $1500 stock.
2 ice boxes and 1 safe
Room 25x140 ft.; rent $65 month.
Average profit about $40.00 per day, net. Also own ranch and grandstand of baseball grounds included. Everything complete for $6400. Address or call 501 HIGGINS BLDG., Los Angeles.

$250—CIGAR STAND, NEAR OUR OFFICE, rent $25, does $15 daily, good dice game.
$225—Grocery, rent $12, good stock, 3 furnished rooms. Biggest snap in Los Angeles.
Grocery, $120 up daily, under trial, will exchange up-to-date, invoice about $2000.
Photo gallery, near-by town, clearing big money, rent $15, up-to-date equipment; $400.
$750—Corner ranch, 5-room furnished house, all fenced, 130 chickens.
$500—Blacksmith shop, clearing $150 monthly, rent $25; tools, presses, etc.
$800—Bakery and grocery, does $15 daily, brick oven; a snap, for couple.
$800—Restaurant, $25 daily, rent $30, seats 28, living room, to see it is to buy it.
See SIMPSON, 202½ South Broadway.

WANTED — BY ESTABLISHED AND FAST GROWING, CLOSED CORPORATION, DOING A GENERAL LAND, REAL ESTATE AND BUILDING BUSINESS; A THOROUGHLY COMPETENT BUILDER TO MANAGE BUILDING DEPARTMENT, ONE WHO KNOWS THE BUILDING OF MODERATE PRICED HOMES AND BUNGALOWS; MUST COME WELL RECOMMENDED; $150 INVESTMENT REQUIRED. EXCELLENT OPPORTUNITY FOR A THOROUGHLY HONEST AND CAPABLE MAN. ADDRESS X, BOX 54, TIMES OFFICE.

$1250 CASH WILL MAKE $12,500 IN 3 years; if you have $1250 cash to assist me in financing the sale of a choice tract of alfalfa land, near Los Angeles, will prove where you can make the above profit without any risk; highest references furnished; Address Y, box 79, TIMES OFFICE.

INVESTMENT PAYING 20 PER CENT. TOday. Write for appointment. ELTON, 122 East Sixth st.

BUSINESS OPPORTUNITY; HERE IS A chance to place yourself in the retail shoe business in one of the best towns in this State, and to identify yourself with large, well-known shoe house; small investment essential in order to secure responsible party, but do not answer unless you are a thorough shoe man, as we want the man and not his money. Address Z, box 23, TIMES OFFICE.

WANTED—RESPONSIBLE MAN FOR POsition now open, prefer reliable, with experienced business career, on salary first year, $150 monthly; must be able to make an investment of at least $5000 with corporation, the total of which is to be expended during the extension of several new departments and the business in general. The present company has been established 23 years, and doing over $200,000 business a year. An excellent opportunity for active man. Rigid investigation invited and approval assured.
See MR. CRONIN, 440 Bradbury Bldg.

ROSENTHAL WILL SELL IT.
Laundry route, clearing $20 per week, good wagon and harness; $250.
Confectionery and cigars, near school; $300.
Milk route and complete outfit, clearing $8 per day; $1100.
Grocery and meat market, Boyle Heights; $1900.
Bakery, confectionery, lunch counter, elegant fixtures; $2500.
If you are looking for a paying business, don't fail to see ROSENTHAL, 203 I. W. Hellman Bldg. F5362, Broadway 504.

FOR SALE — MEDICAL PRACTICE AND outfit at Weaverville, Trinity Co., Cal., on account of death of J. W. Watenpaugh, M.D. Good practice; physician now in charge holding practice. Only one doctor in the county. Office one of he best equipped in Northern California; good surgical equipment, X-ray, wall plates, optometrist's outfit, etc. Submit credentials, addressing MRS. WILLE J. WATENPAUGH, Weaverville, Cal.

WANTED— EXPERIENCED AUTOMOBILE salesman willing to purchase demonstrator and work. Los Angeles and neighboring towns, liberal commission and discount on demonstrator.
MILLER & WILLIAMS, Southern Cal. distributors Pullman automobile, 1140 S. Olive st.

WANTED — PARTNER WITH $600 AND services, in good legitimate, well established business. Will bear closest investigation. I will give undivided one-half interest and guarantee $100 month, or better to sober, steady man to take charge of office. See MR. DAVIS, 452½ S. Broadway, Room 43. Main 6983.

FOR SALE—TAILORING BUSINESS, ONE in 10,000; established trade, cleaning and pressing, clearing $140 monthly; cost-cheap rent, corner of Washington and Arlington; mile from any other tailor; fixtures cost $144; $75 takes it; investigate. Call 3403 W. WASHINGTON.

I OWN A 198-TON POWER SCHOONER now under a charter that nets me $300 per month, with no work on my part at all. This is a first-class freight and passenger boat, and cost $65,000, when built. I will trade for $30,000, for good real estate. Address Z, box 30, TIMES OFFICE.

MISSION GROCERY, 10 MINUTES FROM Third and Main, near Pacific College of Osteopathy and County Hospital. Take South Pasadena car; good income from ice cream and confectionery alone; invoice about $850. No agents.

FOR SALE—FIRST-CLASS TEAMING AND express business at best beach, 10 horses, 5 wagons, good contracts, plenty work; receipts $650 month; price $30000; good reason for selling. FLYNN REALTY, 105 S. Broadway. Main 2144.

FOR SALE—AN INTEREST IN ONE OF the best automobile businesses in Southern California. Will take $10,000 to handle it. If you have the money, this is an opportunity. See V. H. PECK, 707 Grant Bldg. A1116, M. 6066.

FOR SALE—OR EXCHANGE; A MOVING picture theater in Imperial, receipts will average from $20 to $40 daily; will consider a house and lot in exchange, either in the city or at the beach. Inquire 204 Douglas Bldg. N. LANDSBERG.

A SUBSTANTIAL MONEY MAKING BUSINESS LOCATED IN FERTILE FRESNO COUNTY FOR SALE. STOCK INVOICES $3400. VERY CLEAN. CONVINCING REASON FOR SELLING; ESTABLISHED MANY YEARS. FINE BUSINESS DISTRICT. BRIGHT FUTURE. BE FIRST. ADDRESS H, BOX 162, TIMES OFFICE.

FOR SALE—THEATERS; IF YOU WANT to buy a theater and want a good live proposition, see me; I am the best posted man on GOOD THEATERS in California. J. HARRY CLEMENT & CO., Theater Brokers, 344-45 I. W. Hellman Bldg.

FOR SALE — MEDICAL PRACTICE AND outfit at Weaverville, Trinity Co., Cal., on account of death of J. W. Watenpaugh, M.D. Good practice; physician now in charge holding practice. Only one doctor in the county. Office one of he best equipped in Northern California; good surgical equipment, X-ray, wall plates, optometrist's outfit, etc. Submit credentials, addressing MRS. WILLE J. WATENPAUGH, Weaverville, Cal.

BUSINESS CHANCES— For Sale.

MOVING PICTURE THEATER, LARGEST in Southern California coast town; well established, up-to-date equipment; long lease; clearing $250 to $300 per month; for sale for $2600; $2500 cash, balance monthly; or will sell half interest to competent manager. Fullest investigation. Address owner, X, box 18, TIMES OFFICE.

WANTED — CAPABLE MAN TO TAKE over the agency for our goods in Ocean Park, Venice, Santa Monica and Playa del Rey, soda water, mineral water, syphons, ginger ale, etc.; big trade, big profits; little capital. ARROWHEAD COLD SPRINGS CO., 1515 E. Seventh st.

A BARGAIN—
Finest little grocery in the State, in town of 15,000 inhabitants; good location, fine fixtures, doing a nice business, good reason for selling. Price $2500, worth $3000. T. P. FLAHERTY, Riverside, Cal.

FOR SALE—MOVING PICTURE THEATER, best suburban in city; everything new, 400 opera seats; daylight curtains; special price until June 20. See UP-TO-DATE FILM EXCHANGE, 425 San Fernando Bldg.

FOR SALE—CLEAN BUSINESS, RUN FROM office, easy work and easy hours; well established; good figures; paying about $50 net for month now; family sickness compels sale of all stock and fixtures at cost; $800 handles all. O. M. NEWBY, 252 Wilcox Bldg. F4840.

FOR SALE—MILK, BUTTER, AND EGG BUSiness, cheap for imediate sale. Address Y, box 45, TIMES OFFICE.

AN OLD ESTABLISHED EASTERN CONcern desires the service of a high-grade business man to take charge of their business, requires $1500. Call room 426 GROSSE BLDG., Sixth and Spring sts. Mention manager's position.

2 PER CENT. INTEREST IN VALUABLE mining property near Los Angeles, and official salaried position with new corporation, for $1000. Easily investigated. Address Y, box 95, TIMES OFFICE.

CORNER BAKERY FOR SALE, DOING $125 week, small amount cash, balance time; two more lines of business can be added; near large school. Address Y, box 35, TIMES OFFICE.

FOR SALE — GROCERY, ABOUT $1500; business old established, good corner, low rent; lease, a very fine neighborhood, and will bear any investigation. HUNT, 4201 Moneta.

FOR SALE—MONEY-MAKING CASH GROcery, fine location. I took it in trade; am no grocer; will discount 25 per cent.; $1800 will handle it. Don't delay. Phone owner, 72856, WEST 4452.

WE HAVE SEVERAL GOOD OPENINGS for moderate investors, which should attract investigation; also all kinds of business; all prices. See McCREA, 307 Henne Bldg.

IF YOU HAVE SOME MONEY TO INvest, I can show you where you can make 200 per cent. per month and handle your own investment; only small amount required. WHEELER CO., 702 S. Spring.

FOR SALE — POOLROOM AND CIGAR store, four tables, all in good condition; doing a fine business, going back East to sell at a bargain if sold soon. O. P. TINKER, Covina, Cal.

FOR SALE—RESTAURANT WITH SPLENdid room possibilities, new 100-room hotel in connection; latest industrial district of city. 1061 E. SEVENTH ST. Gladys Apts. and Hotel.

$100 WITH SERVICES. GOOD BUSINESS proposition, hustler can make over $100 monthly, expenses all paid. Investigate. 518 LISSNER BLDG.

$350—STATIONERY AND NOTION STORE doing a fine business, good location, cheap rent; with this live proposition, must sell at once. 613 O. T. JOHNSON BLDG.

$450 — CONFECTIONERY AND CIGAR store, best location in city; no opposition, doing $40 day, for best line business chances in city. 613 O. T. JOHNSON BLDG.

HOME BAKERY AND DELICATESSEN wanted in Vermont Square; stores nearly completed, 48th and Western ave. See OWNER, 1425 W. 46th st.

$100 INVESTED, 15 YEARS AGO, EARNED to date $15,000. Write for booklet. San Francisco Home Builders, 819 PHELAN BLDG., San Francisco, Cal.

$850 BUYS MY CIGAR STAND, BEST LOcation in city, income $125 month; lease 2½ years. Call at 518 LISSNER BLDG.

WANTED — CLOSE-IN CIGAR STAND, must be cheap for cash. Address Z, box 40, TIMES OFFICE.

FOR SALE—FANCY GROCERY, DOING $50 cash daily, no soliciting, close in; will appeal to any business man looking for a legitimate opening; will invoice about $3500. See MR. DANIEL, exclusive agent, 428 Exchange Bldg.

FOR SALE — ½ INTEREST VAN AND warehouse business. Address K, box 216, TIMES BRANCH OFFICE.

FOR SALE—$500 BUYS HALF GOOD PAYing business, other good ones, right prices. KOCHER & STINSON, 229 W. Seventh st.

FOR SALE—BAKERY, THE ONLY BAKery in town; good future; have good reason to sell. TROPICO, Cal.

FOR SALE—FINE $1400 GROCERY, $1000 cash takes it today. Call and see 717 W. JEFFERSON ST.

WANTED — DENTIST FOR GOOD LOCAtion in Riverside. TELEPHONE W. 1510 or 24148 Los Angeles.

FOR SALE — OLD ESTABLISHED TEA and coffee route, WEST 1157.

FOR SALE—NICE CLEAN STOCK GROCERies with two living-rooms for $800, just the place for man and wife, rent $15. Address Z, box 50, TIMES OFFICE.

FOR SALE—RESTAURANT AND LUNCH counter; if you want a business look this up. Take N. Broadway car to 2130 N. BROADWAY.

FOR SALE — AT A SACRIFICE, THE Coney Island Candy Co. store, No. 11, Dragon Gorge; Ocean Park, Cal. See MR. STANGE, if you want a bargain, before the 20th.

NEW AND SECOND-HAND SODA FOUNtains, showcases. PACIFIC COAST SODA FOUNTAIN FACTORY, 138 E. Fourth st.

FOR SALE — $15,000; SUMMER RESORT, close to Los Angeles, doing good business year around; will net over 20 per cent. Address EE, box 56, TIMES OFFICE.

FOR SALE—$275, FINE LITTLE REFRESHment stand doing nice business, walking distance and only $5 per month rent. Address W, box 48, TIMES OFFICE.

$600 BUYS LIGHT MANUFACTURING business on Spring st., netting $100 monthly; no competition; investment secured. Call 518 O. T. JOHNSON BLDG.

FOR SALE—FIRST-CLASS UPHOLSTERING and furniture business, good location, good paying for the right man. Address W, box 81, TIMES OFFICE.

FOR SALE — LEASE OR TRADE, MOVING picture show in good family district. PHONE 21674.

FOR SALE—INTEREST OFFICE BUSINESS netting $300 monthly; investigation courted; requirements, honesty; young man preferred; no agents. 518 LISSNER BLDG.

$500 BUYS INTEREST LIGHT MANUFACTuring business; now is the time to get in on ground floor. Call 518 LISSNER BLDG.

FOR SALE—COUNTRY RESTAURANT IN near-by town, doing a fine business; cheap. PHONE 41048.

GROCERY, $400 AND INVOICE STOCK, $100 a day under trial and guarantee; 6 rooms, lease. COAST REALTY, 128½ S. Spring.

FOR SALE — STOCK OF GROCERIES AND fixtures. 453½ SO. FLOWER.

$300; $1000 DOWN, BUYS GROCERY, LOT, building, 4 rooms, good horse and rig. COAST REALTY, 128½ S. Spring.

BUSINESS CHANCES— Wanted and Miscellaneous.

WANTED — I HAVE SEVERAL THOUsand dollars which I must use at end of three months; in the meantime I desire to employ it profitably; any plan or proposition considered that looks good, and will meet the condition stated. POSTOFFICE BOX 1622, Los Angeles, Cal.

$5000 TO $15,000 TO INVEST IN A GOING business, no schemes; must be a money maker; give full information in first letter. No agents. Address Y, box 88, TIMES OFFICE.

WANTED—I HAVE $1000 TO $2000 TO INvest with services, have had 13 years good sound business experience in Chicago; no agents. Address Z, box 9, TIMES OFFICE.

WOULD RENT OR LEASE AN UP-TOdate fully equipped restaurant, in or out of city; option to purchase same. Address Z, box 29, TIMES OFFICE.

WANTED—THE BEST FRUIT AND CONfectionery stand that $150 will buy. M. BREWER, Gen. Del., city.

SWAPS— All Sorts, Big and Little.

FOR EXCHANGE — FOR BEST OFFER. jewelry, spindle, lot watch notions, concession, etc. Makes big wages. See JOHNSTON, Saturday and Sunday, Midway, Redondo Beach.

FOR EXCHANGE — WANTED EXCHANGE new furniture for painting and tinting. Address F, box 292, TIMES BRANCH OFFICE.

FOR EXCHANGE — WANTED AN AUTOmobile; will trade fine paintings and Oriental rugs. Address N, box 72, TIMES OFFICE.

FOR EXCHANGE—5 ACRES OF BARTLETT pears and cherry orchard at Beaumont, in first-class shape, for city lots or close in acreage. 302 E. FIFTH. Broadway 2378.

MONEY TO LOAN— Real Estate and Improvements.

TO LOAN—$200 TO $2500 ON HOMES OCcupied by owner, private party; no commission. Phone MAIN 2490, apartment 13.

MONEY TO LOAN— Real Estate and Improvements.

TO LOAN—MONEY.
ANY AMOUNT.
5, 6 AND 7 PER CENT.
SEE T. M. FLOWER.
WITH
BRYAN & BRADFORD.
E. P. BRYAN, L. T. BRADFORD.

1,000,000 TO LOAN ON REAL ESTATE.
5 to 7 per cent. net interest.
No appraisement fees.
No delays; no red tape. Any sum desired.
Large and small city loans a specialty.
Southwest residence loans sought.
Improved ranch loans solicited.
Cash for mortgages and deeds of trust.
WE MAKE STRAIGHT BUILDING LOANS.
5 to 6 per cent., on All business property.
7 per cent. on All residence property.
8 per cent. on 2nd grade residence property.
We furnish bungalow plans.
MATTHEWS & MATTHEWS, The Leading Mortgage Brokers, 229 Douglas Bldg., corner Third and Spring.

MONEY TO LOAN—
WE HAVE AN AGGREGATE AMOUNT OF OVER $20,000 IN SUMS OF $500 TO $7500 TO PLACE FOR PRIVATE PARTIES ON CITY RESIDENCE PROPERTY AT FROM 6 PER CENT. TO 7 PER CENT. NET PER ANNUM.
PROMPT ATTENTION TO ALL APPLICATIONS.
LOAN DEPARTMENT.
W. ROSS CAMPBELL COMPANY,
F3447. 718-19-20 CENTRAL BLDG. Main 60.

$1,500,000 TO LOAN—
ON CLOSE-IN INSIDE BUSINESS PROPERTY.
CHOICE RESIDENCE PROPERTY.
PARK LANDS.
BUILDING LOANS A SPECIALTY.
LOWEST RATES.
APPLY R. G. LUNT,
ESTABLISHED 1884.
ROOM 208, SECURITY BLDG., FIFTH AND SPRING STS.

MONEY TO LOAN—
$500 TO $100,000.
ON CITY OR COUNTRY PROPERTY.
VACANT OR IMPROVED.
RESIDENCE LOANS WANTED.
RANCH LOANS SOLICITED.
MORTGAGES PURCHASED.
APPLY TO MR. KELLY, LOAN DEPT.
ROBERT MARSH & CO.,
TRUST AND SAVINGS BLDG.
SIXTH AND SPRING STS.
HOME 10175. SECOND FLOOR. MAIN8201

MONEY TO LOAN—
$200,000, 5 per cent., close in business property.
$50,000, 6 per cent., unimproved business.
$20,000, 6 per cent., any amt., on residence.
$50,000, 7 per cent., any amt., on residence.
$65,000, 6 per cent. to 7 per cent. on ranch property.
Apply to MR. MELLEN, Loan Dept., WRIGHT & CALLENDER CO., 252 S. Hill St.
Phones: 10745. Main 5040.

TO LOAN—
BUILDING LOANS.
BUILDING LOANS.
BUILDING LOANS.
BUILDING LOANS.
BUILDING LOANS.
Money at current rates. Straight three-year building loans a specialty.
CHANDLER, GORE & CO., 508-4-5 Bradbury Bldg.
Home F7121. Main 2715.

MONEY TO LOAN—
We have money to loan in sums from $500 to $50,000 at current rates, on first mortgage, at a fair valuation of your property.
We make no charge for appraisement or drawing of papers.
CHAS. L. HUBBARD COMPANY, 716 Security Building, Fifth and Spring. Established 1886.

I HAVE $3000 AND $5000 TO LOAN ON LOS Angeles real estate.
I can also furnish $40,000 for a good ranch loan where the water is developed.
J. Y. BLAIKIE, Mgr. Loan Dept., Member L. A. Realty Board.
GUY M. RUSH CO., Inc., 501-2-3 Story Bldg. 60055. Broadway 24.

TO LOAN—MONEY.
We have just had
$82,000
Paid in.
We want to loan at once
in amounts of $2000 to $15,000.
City or ranch loans.
MOYER & GILBERT,
A8827. 205 H. W. Hellman Bldg.
Main 5474.

MONEY TO LOAN ON REAL PROPERTY in amounts from $500 to $100,000. Our 25 years' experience and extensive list of clients gives us unusual advantage in making loans and it pays to deal with firms of good reputation. We draw all papers and save time and trouble.
EDWARD D. SILENT & COMPANY, Both Phones. 406 South Hill st.

MONEY TO LOAN—WE HAVE A LARGE amount of money to loan on real estate, vacant or improved, City or country; also straight 3 year building loans at 7 per cent. For immediate results see
CHANDLER, GORE & CO., 508-4-5 Bradbury Bldg.,
Home F7121; Main 2715. Los Angeles, Cal.

GET OUR OFFER BEFORE SELLING—
First mortgages, second mortgages, trust deeds, contracts issued for the sale of real estate. We handle our own funds and can make you a better offer than agents or brokers. We make loans secured by first and second mortgages on real estate, large or small amounts, long or short time, or payable monthly. NOURSE & CO., 203-204 American Bank Bldg., Second and Spring sts.

PRIVATE MONEY TO LOAN ON REAL ESTate in the city or country at 7 and 8 per cent. in sums of $1000 to $5000; if you want money quick, call at 430 CITIZENS' NATIONAL BANK BLDG., 3rd and Main.

TO LOAN—
We have clients with money for city or ranch loans who desire to operate through us. OIL AND METALS BANK AND TRUST CO., Real Estate Loan Department, 321 W. 3rd st. Main 523, 10525.

MONEY TO LOAN — ANY AMOUNT.
On Any Kind of Good Security.
$75,000 Private Money for City Property.
Second Mortgage Loans, Money Next Day.
Large Country Loans Negotiated in Imperial Valley, Kern, Tulare and Kings Counties. Small loans made on vacant lots. Mortgages and Contracts Bought.
J. C. OLIVER, Money Lender, 127 S. Bdwy.

TO LOAN—
I have money to loan on city or country improved real estate; no delays in looking at property. Liberal loans made. No unnecessary delays. No charges made for drawing papers. See me at once.
J. C. BURRIS MITCHEL, 512 Security Bldg. Main 3350.

MONEY TO LOAN—
At low rate of interest on real estate, bonds, dividend stock, etc.
C. WESLEY ROBERTS CO., Citizens' Natl. Bank Bldg.
Home A4534. Main 5378.

TO LOAN—
C. S. PHILLIPS CO.,
City, Ranch and Building
Loans, any amount. Current rates.
407 DELTA BLDG.,
426 South Spring.

TO LOAN — HAVE THE FOLLOWING amounts to place on city real estate: $1200, $1250, $1350, $1500, $2000, $2500, $3000, $3500; have $4000 or any part. MR. WELLS, 404-5 Union Trust Bldg. F8427.

TO LOAN—$2000, $3000, $3500, $4000 AND $6000, 2 years, 7 per cent. Money ready.
L. F. ANDREWS, 228 Story Bldg. Bdwy. 3298. F6072.

TO LOAN — $10,000, IN AMOUNTS $1000 TO $2000, city property. I will examine first day application is made. GEO. W. HAINES, 202 Frost Bldg.

MORTGAGES, BONDS AND GOOD COMmercial paper bought and sold. CHAS. A. POST, 406 Consolidated Realty Bldg.

TO LOAN — $1000, $1500, $2000, $3000, $5000, 7 per cent., on city or country property; no delays. G. W. WEIK CO., 215 Douglas Bldg. F4468. Main 1709.

TO LOAN—ON REAL ESTATE CITY, EAST Los Angeles, Alhambra and South Pasadena. CITRUS HUTCHINS SONS, 401 Currier Bldg. 12 to 2. M. 7478.

TO LOAN—$50,000 AT 6 AND 7 PER CENT., on city property; will divide. JOS. FILOL, 204 International Bank Bldg. F3064.

IF YOU WANT MONEY ON REAL ESTATE, see FELTS-BUTLER CO., 808 Wright & Callender Bldg. F5697, Broadway 806.

TO LOAN—PLENTY 6 AND 7-PER-CENT. money to loan on real estate. See us for loans. ELISHA ELDRED & CO., 321-322 Central Bldg. F3052, Main 6719.

TO LOAN—WE HAVE MONEY TO LOAN IN sums to suit, at 6 and 7 per cent. net.
E. B. VAN MORNE & CO., A2149, Main 963. 502-3 Grant Bldg.

MONEY TO LOAN— Real Estate and Improvements.

MONEY TO LOAN—
We have private money on hand to loan on first mortgage real estate security.
DAVID BARRT & CO.,
715-719 Union Trust Bldg.
Ask for Mr. McGregor, Mgr. Loan Dept.

MONEY TO LOAN ON CITY REAL ESTATE at prevailing rates. Bring your certificate of title. Will make building loans. No unnecessary delay, provided security is ample.
ANDREW M. BROWN, 225 Story Building.
Formerly Cashier American National Bank.

$200 TO $50,000 TO LOAN AT LOWEST RATES on real estate, city or country. Money always on hand. R. W. MOYER, 606 Frost Bldg., Second and Broadway. F8187.

PRIVATE MONEY, 6 AND 7 PER CENT. NO DELAY. ON CITY OR COUNTRY PROPERTY; STRAIGHT BUILDING LOANS. LOCKHART & SON, 721 H. W. HELLMAN BLDG. MAIN 4593; A4778.

QUICK SHORT LOANS ON REAL ESTATE. $50 to $1000; first or second mortgage; money same day; no brokerage fee; low rates. H. M. CORLETTE, 201 Security Bldg., 539 Spring. F7151; Main 6662.

MONEY TO LOAN—$2000, $3000, $25,000—Will split.
S. R. EARNEST & CO., MORTGAGE BROKERS, 321 H. W. Hellman Bldg. A8737; Main 5555.

TO LOAN—WE CAN FURNISH YOU WITH any amount needed and will loan to fifty per cent. of reasonable valuation. Rate seven per cent. We have money waiting. Prompt attention given. CHAS. C. PORTER, 208 O. T. Johnson Bldg. F6264.

WILL LOAN FROM $20,000 TO $40,000 ON FIRST MORTGAGE CITY OR COUNTRY PROPERTY. PRINCIPALS ONLY. BUSINESS DONE QUICKLY IF SECURITY IS AMPLE. ADDRESS W. BOX 52, TIMES OFFICE.

TO LOAN—$200, $300, $500, $1000, $2000, $3000 and up. City and country. Current rates. No delay. RAMEY BROS., 327 Story Bldg. F6217; Main 3854.

PRIVATE MONEY TO LOAN ON REAL ESTate mortgage at current rates of interest; will make building loans; conservative valuations. WILLIAM FORTE, 1512-14 San Fernando st.

MONEY LOANED ON REAL ESTATE mortgage security; contracts for sale of real estate; mortgages and trust deeds purchased. CHARLES LANTZ, attorney, 402 Bullard Blk.

$200 TO $250,000 TO LOAN ON REAL ESTATE and other good securities at current rates.
M'CONNELL & IRVINE, Established 1886. 311-13 Douglas Bldg.

PRIVATE MONEY TO LOAN ON GOOD CITY AND COUNTRY SECURITY, 5, 6, 7 PER CENT. SEE SAMUEL HERSH, 208 GERMAIN BLDG.

WE WANT TO LOAN AT ONCE, IN ONE or two sums, at 7 per cent. $6000, $8000.
HOVIS & EVANS, 236-7 Bradbury Bldg. F3226. Main 5458.

REPLACE YOUR LOANS NOW AT 6 AND 7, city or country. FILLEY, 422 Mason Bldg.

FOR QUICK LOANS, ANY AMOUNT, 30 days to 3 years, on first and second mortgages, lowest rates. MECHANICS LOAN CO., 504 Bradbury Bldg. F7321; Main 2715.

SHORT TIME LOANS ON REAL ESTATE $50 to $1000; first or second mortgages; same day; no brokerage fee. SECCOMBE, 504 American Bank Bldg., corner 2nd and Spring. Main 3616; F5369.

TO LOAN—I HAVE $12,000 TO LOAN ON 1a. A. real estate. Will take small loans. A8753. 197 S. MARIPOSA ST.

PRIVATE MONEY, NO RED TAPE, ANY amount on good security. M. M. DAVISSON & SON, Trust Bldg., 6th & Spring.

$50 TO $10,000 TO LOAN. T. L. O'BRIEN CO., Jefferson and Main.

FARNSWORTH BROS. MAKE LOANS ON real estate; building loans a specialty. 215 LISSNER BLDG.

SALARY LOANS—LOWEST RATES, CONfidential. NEWTON, 708 O. T. Johnson Bldg.

MONEY LOANED. CONTRACTS AND MORTgages bought. A. M'CALL, 314 Bullard Blk.

MONEY TO LOAN— Salaries and Chattels.

MONEY ON EASY PAYMENTS.
$10 UPWARD.
Organized for the purpose of loaning money on FURNITURE, PIANOS, SALARIES, HORSES, WAGONS, REAL ESTATE, ETC., at charges honest people can afford to pay. Look at these rates on amounts of $20 and upwards. Can you beat them?
50c a week pays a $10 loan.
75c a week pays a $15 loan.
90c a week pays a $20 loan.
$1.25 a week pays a $25 loan.
This pays the loan in full. NO OTHER CHARGES. Other amounts in proportion, weekly or monthly payments as desired.
GUARANTEE LOAN COMPANY,
COR. S

FOR SALE—
Miscellaneous.

Horse harvester, cheap; also wagons, seeders, plows, cultivators, mowers and other farm tools, very cheap. 174 SAVINGS BLDG., Sixth and Spring.

FOR SALE—ORDER OF THE MOOSE—I have a fine moose head, measuring 44 inches across the horn, nicely mounted, which would be a fine ornament in a lodge room. This moose was shot in Nova Scotia and is in very good condition. Will sell for $10, which is much less than real value. ARTHUR GUION, 85 N. Raymond ave., Pasadena, Cal. Phones: Home 969, Main 9911.

NON-RESIDENT MUST SELL. Lot 11, block E, Lomita Tract, 52½x122. Lot 15, Miller & Holmes Tract, 50x128. Lot 2, North Knob Hill Tract, 44½x165. Will take an offer for any of these, no reasonable one refused. Might take some vacant Spokane lots.
ARTHUR H. CROWELL,
1224 First avenue, Spokane, Wash.

FOR SALE — NEW AND SECOND-HAND billiard and pool tables and bowling supplies; bar fixtures of all kinds; easy payments. THE BRUNSWICK-BALKE-COLLENDER CO., 321-323 E. Third st., L. A.

FOR SALE—OR RENT, TENTS THAT ARE tents, all sizes, some slightly used; also awnings. WISE & DOWNIE, 594 E. Sev. st. Phone Main 7418, Home 7418. Broadway

FOR SALE—ON TIME PAYMENTS, LACE curtains, portieres, couch covers, rugs, carpets and mattings and furniture, stoves and household goods. OVERELL'S, 720-722 S. Main st. THE BIG STORE.

FOR SALE—SIMPLE GAS ENGINES, LOWEST price, easiest to run, no troubles. No carburetor, no electricity, and never misses. Uses tea fuel. Sog it work pumping daily. SIMPLEX GAS ENGINE CO., 114 E. Eighth. Free catalogue to all who send or ask.

FOR SALE — SECOND-HAND FIREPROOF safe; cheap. 204 W. Eighth st. STANLEY.

STAMPS—COINS—PHOTOS.

SEND 6c FOR COPY OF MY ENCYCLOPEDIA of U. S. and foreign coins, revenues and postage stamps, illustrated; gives prices paid. A. B. JACOBS, 1401 Polk St., San Francisco.

FOR SALE—
Furniture.

FOR SALE—BIGGEST VALUES IN FURniture in the city. Prices far below competition. Investigate these prices before you buy.

1.50—Linoleum, best cork body	$ .90
1.50—Hammock	.85
2.00—Rocker roll, all sizes	1.50
2.50—Axminster rug, 27x54 inches	1.75
3.50—Rope portiere	2.50
4.00—Roman chair, velour seat	2.75
5.00—Iron couch	3.00
5.00—Library table, mission	3.75
5.00—Iron crib, drop sides	3.00
7.50—Sideboard	5.00
10.00—Folding bed	6.75
10.00—Ice box, large capacity	7.50
12.50—Wardrobe, double door	9.50
17.50—China closet, bent glass ends	15.50
22.50—Parlor suite	16.50

OVERELL'S, 716-722 S. Main street.

FOR SALE—FURNITURE, 2625 MARIMONTE ave. Take University car, 1 block west on Adams. Leather chair, couch, beds, mattress, chairs, mahogany and oak dressers. PHONE 19622.

FOR SALE—FURNITURE 5-ROOM UPPER cottage flat, sunny, nice home, well furnished; price $250; rent $25 a month. 1014 W. EIGHTH ST. Call mornings only.

THINGS ON WHEELS—
All Sorts.
Automobiles.

FOR SALE—ONE 1911, 4-CYLINDER BRIARcliff, 4-door Lozier, driven about 2500 miles, is absolutely A1 condition, fully equipped, will take good 1 per cent., first mortgages or clear real estate, no equities, any reasonable offer considered. Call or phone LOS ANGELES MOTOR CAR CO., Pico and Hill st. Phone Main 5261, 10661.

FOUR-CYLINDER FORD RUNABOUT, newly painted and overhauled, suitable for light delivery; tires in first-class condition; speedmeter and searchlight, two extra tires, inner tube and other accessories. Price $375 cash, or would accept in part payment good paints horse, delivery wagon and harness. DALZIEL & MARTINEZ, 704 San Fernando st. Home Phone A5179.

FOR SALE — STODDARD-DAYTON 5-PASsenger, 1910 model, good as new; half price for quick action. Address owner, Y, box 51, TIMES OFFICE.

FOR SALE—1908 TYPE E. LOCOMOBILE, 5-passenger touring car, in perfect condition; glass front, top, speedometer and full equipment. The best "E" car on the Coast. This is the last Locomobile of this type you'll have a chance to buy, so don't miss it. 2407 W. NINTH. Wilshire 884.

FOR SALE—TODAY; FINE MODEL T FORD, touring in first-class condition.
W. F. PIPHER & CO.,
Pioneer Automobile Brokers,
1201-3 S. Main st.

FOR SALE—HUDSON 5-PASSENGER ROADster, late 1910 model in perfect condition.
W. F. PIPHER & CO.,
Pioneer Automobile Brokers,
1201-3 S. Main st.

FOR SALE—BABY REO, LATE MODEL, TIRES and motor all in fine shape.
W. F. PIPHER & CO.,
Pioneer Automobile Brokers,
1201-3 S. Main st.

FOR SALE—1911 CHALMERS 30, TOURING car, fully equipped; if you want a bargain and a car good as new, see it at once. 944 W. 37TH ST. University car line.

WANTED — 1911 5-PASSENGER STANDard auto at bargain, or will make loan on same for one thereof; unless you have a good proposition, please don't waste your time. 402 STIMSON BLOCK.

FOR SALE — '08 4-CYLINDER CADILLAC roadster, in fine condition, fully equipped. $900. 2726 S. GRAND. South 1278.

TIRE BARGAINS, NEW DIAMOND, 30x3, $20; 30x3, $30. VANDERPOOL'S, 524 South Spring.

FOR HIRE—PIERCE 7-PASSENGER AUTO; 5 hours, $10; first, $2; second, $1.50; 25c extra each, per hour, above 4 pass. PHONE 22602.

FOR EXCHANGE—1910 BUICK 5-PASSENger car; will take clear lot; owners only. Call at 127 E. AVENUE 41.

WANTED—ROADSTER, OR RUNABOUT in exchange for my equity ($790.) in completely furnished modern California bungalow, and lot; located S.W. Call MR. DAVIS, Main 5918.

FOR SALE—BUICK 5-PASSENGER TOURING car with top and glass front; tires good; equipment invited; price $350 cash. Address OWNER, K, box 201, Times Branch Office.

WANTED—FLANDERS SUBURBAN AUTOmobile for cash, from owner; give price. Address Y, box 86, TIMES OFFICE.

STUDEBAKER "R" LATE MODEL, FIVE-passenger, fully equipped; six months' fore-hoof guarantee. AUTOMOBILE CLEARING HOUSE ASSN., 1118 S. Main st.

1911 4-PASSENGER, 40-H.P., 4-DOOR BODY car at 1000 discount. See it. This is a gift for some one.
SUNSET AUTO CO.,
Eleventh and Figueroa.

HAVE TWO PIERCE ARROWS, MUST sell on account of money to pay my bills; TIMES OFFICE. Address W, box 25.

STODDARD-DAYTON, 30-H.P., SPECIAL bargain for cash; thoroughly overhauled, fully equipped. Make offer. Lean due.
SUNSET AUTO CO.,
Eleventh and Figueroa.

WANTED—THE BEST RUNABOUT CAR, $500 cash can buy at HOTEL TRENTON, S. Olive, Tuesday 2 p.m., till 3 p.m. Wednesday.

FOR EXCHANGE—1911 7-HORSE-POWER Cadillac roadster, Flanders preferred. Call evenings or address 209 HUNTINGTON HOTEL. No junk.

WANTED—LATE MODEL 5 OR 7-PASSENger automobile; have clean grocery store; income about $1200; trade for same. SOUTH 1278.

WANTED—1910 OR 1911 4 OR 6-CYLINder touring car, state price, where car can be seen; must be a bargain. Address H, box 178, TIMES BRANCH OFFICE.

FOR SALE — THIS IS A SNAP. A FINE Stevens runabout in first-class condition, with glass wind shield. Just as good as new. $275 SPRING ST. Phone Bdwy. 6847.

WANTED — AUTOMOBILE UP TO $2000 and some cash in exchange for new $2000 Wilshire lot. Wilshire residence. Call WILSHIRE 837.

FOR EXCHANGE — LAND OR CORPORAtion stock for late model 5-passenger auto. H. E. JOYCE, 601 Security Bldg.

FOR EXCHANGE — CLEAR LOT ON MAGNOLIA AVE., Long Beach, for automobile. HOME PHONE F2966.

1911 5-PASSENGER, 35-H.P., BRAND NEW car, in cash value. $1000 cash. Address OWNER, K, box 201, Times Branch Office.

WANTED—TO PURCHASE CHALMERS-DETROIT, E. M. F. "30," or Buick auto, worth $1500. Pay for same with clear lots and cash. O. P. CONOWAY, 428 Byrne Bldg. F4844.

COLUMBIA, 4-PASSENGER, DRIVEN LESS than 5000 miles, in perfect condition, can be had at a great bargain, owner having bought new six-passenger Columbia. If you want a high class proposition, this is worth while. UNITED MOTOR-LOS ANGELES COMPANY, 1200 S. Olive st.

FOR EXCHANGE—FOR GOOD REAL ESTATE, four passenger 1910 model Pope-Hartford roadster, fully equipped, car thoroughly overhauled, excellent condition. Address HAYMOND, 969 N. Raymond ave., Pasadena.

1911 REGAL, TOY TONNEAU ROADSTER, with top, glass front, speedometer, extra tire and tubes, just like new. $950. AUTOMOBILE CLEARING HOUSE ASSN., 1118 S. Main st.

PARTY OWNING 2 CARS OFFERS FOR sale at bargain Chalmers 30, fully equipped, good as new, run less than 5000 miles; price $950. Address OWNER, 430 W. Colorado st., Pasadena.

I WANT TO BUY BEST LATE STANDARD make 4-passenger or roadster, not to exceed $800, "cash." No agents can mix in. Must have full particulars or no attention given. Want machine before Sunday. Address Z, box 25, TIMES OFFICE.

FOR SALE—
Big sacrifice, owner must sell this week; late model Maxwell runabout, good as new.
PHOENIX MOTOR CAR CO.,
726 W. Pico st.

BARGAIN — THURSDAY ONLY, FINE Yale coaster-brake, carbide lamp, wrench, pump, guards, only $14. Phone SOUTH 774. 245 W. 23rd st.

FOR SALE—MY '08 ELMORE IN FIRST-class condition, fully equipped, run less than 4000 miles, will sell or trade for 1st-class real estate. No agents. Address OG, box 102, TIMES OFFICE.

1911 OAKLAND 30, EQUIPPED, WITH 1-year guarantee.
961 S. MAIN.
A4190.

FOR HIRE — FULLY EQUIPPED CADILlac "Thirty," first hour $2, additional time $1.50 per hour; special rates for morning and all day parties. Telephone WEST 625.

30 MINUTES TO RETREAD YOUR TIRE, FIfty non-puncture thoroughly vulcanized, always ready, any one can put them on. 804 S. OLIVE ST.

DANDERPOOL SELLS DIAMOND AND Goodrich tires at right prices. 524 S. SPRING ST.

THINGS ON WHEELS—
All Sorts.
Automobiles.

WINTON SIX. WINTON SIX.
1911—Self-cranking Winton Six, fore-door body, fully equipped and guaranteed. Has been used a little for demonstrating, but cannot be told from new. We are offering this car at a liberal discount.

1910—Self-cranking Winton Six, touring car; fully equipped and newly painted. This car has been thoroughly overhauled in our own shops, looks and runs like new, is fully guaranteed. A special bargain.

1909—Self-cranking Winton Six. Fully equipped; thoroughly overhauled and repainted. Will sacrifice.

These cars can be seen and demonstrated at our salesrooms.
W. D. HOWARD MOTOR CAR CO.,
1238 S. FLOWER ST.
BDWY. 4180. F5409.

FIRST-CLASS ELECTRIC—
Thoroughly overhauled, batteries washed and in A1 condition; newly painted, good as new.
Let me show you this car.
W. A. EVANS,
1476 W. Washington st.
Phones: 72816. West 4317.

NEW NEW NEW
1911 1911 1911
COLUMBIA
pony tonneau, one month old, personal friend "pinched" financially, has instructed me to sell this car, which cost $2700, at the best price I am offered this ensuing week. BRING YOUR CHECKBOOK—THE BEST OFFER TAKES IT THIS WEEK.
L. A. COTTON,
1002 S. Olive st.

FOUR-PASSENGER NINETEEN TEN PENNsylvania, beautifully equipped, with top, glass linings, Prest-o-lite tank, electric lights, in fact everything that can be desired, driven less than 2500 miles, and in perfect condition, tires never been punctured. All trimmings nickle plated. Owner having bought new six-passenger Columbia, instructs us to sell, make an offer. UNITED MOTOR-LOS ANGELES COMPANY, 1200 S. Olive st.

THURSDAY SPECIAL, CHALMERS 30, 1910. As equipped cost $2300. French lunch basket and cooking outfit, trunk and rack, wind shield, mirror, extra casing and cover, round tube case and tubes, top, curtains and slip. Make offer.
SUNSET AUTO CO.,
Eleventh and Figueroa.

BARGAIN—
SECOND-HAND
ELECTRIC,
—$300—
GOOD CONDITION
W. A. EVANS,
1476 W. WASHINGTON.

OVERLAND CAR, JUST REPAINTED, overhauled, in first-class condition, just like new, equipped with front, speedometer, extra tire, tire cover and iron, will take $600; no trades. Address WW, box 110, TIMES OFFICE.

BUICK WHITE STREAK WITH BRAND new 4-inch tires all around; wind shield, top, extra casing and cover. Guarantee 30 days.
SUNSET AUTO CO.,
Eleventh and Figueroa.

1910 POPE-HARTFORD
very thoroughly equipped, 6 or 7-pass. at a snap price, car will be guaranteed for one year.
POPE AGENCY,
19th and Olive st.

FOR SALE—CHEAP AUTO BODIES, NEW and second-hand, including torpedo, roadster, touring and toy tonneau bodies; also a beautiful 1910 limousine body; hoods, fenders and tanks. WESTERN AUTO BODY & MFG. CO., 418 E. Ninth st. Tel. F4632.

$650 TODAY ONLY; LIGHT PONY TONnear car, late 1910 model; has fine top, and all in first-class condition.
W. F. PIPHER & CO.,
The Pioneer Auto Brokers,
1201-3 S. Main st.

$850—HUDSON, LATE 1910 MODEL, light touring almost new; act quick.
W. F. PIPHER & CO.,
Pioneer Automobile Brokers,
1201-3 S. Main st.

1911 APPERSON BABY JACK,
5-pass., like new, used very little, big reduction from list. $600 less than any other Apperson of like model in this country.
COTTON,
1002 S. Olive st.

SPECIAL BARGAIN, LOAN DUE ON A swell Stevens runabout. Will sell for less than one-half second-hand; valve selective type transmission, Miller carburetor; almost new tires all around; gas tank; newly painted. Only $250.
SUNSET AUTO CO.,
Eleventh and Figueroa.

1911 LOZIER—
Briarcliff, fully equipped, less than $4000, at a sacrifice price.
A4190.
961 S. MAIN.

HUDSON 33, 4-DOOR, EQUIPPED WITH seat covers, speedometer, wind shield. This car is better than new. Hurry and make offer.
SUNSET AUTO CO.,
Eleventh and Figueroa.

WINTON SIX, 1911, COST $2700 AS EQUIPped. Extra seats, nickel trim, top, slip and curtains, glass front. Car mechanically perfect and guaranteed. Need the money. Make offer. Terms if needed on part.
SUNSET AUTO CO.,
Eleventh and Figueroa.

MARMON—
Latest model, toy tonneau, fully equipped and like new.
961 S. MAIN.
A4190.

WANTED—TO PURCHASE CHALMERS-DETROIT, E. M. F. "30," or Buick auto, worth $1500. Pay for same with clear lots and cash. O. P. CONOWAY, 428 Byrne Bldg. F4844.

COLUMBIA, 4-PASSENGER, DRIVEN LESS than 5000 miles, in perfect condition, can be had at a great bargain, owner having bought new six-passenger Columbia. If you want a high class proposition, this is worth while. UNITED MOTOR-LOS ANGELES COMPANY, 1200 S. Olive st.

FOR EXCHANGE—FOR GOOD REAL ESTATE, four passenger 1910 model Pope-Hartford roadster, fully equipped, car thoroughly overhauled, excellent condition. Address HAYMOND, 969 N. Raymond ave., Pasadena.

1911 REGAL, TOY TONNEAU ROADSTER, with top, glass front, speedometer, extra tire and tubes, just like new. $950. AUTOMOBILE CLEARING HOUSE ASSN., 1118 S. Main st.

PARTY OWNING 2 CARS OFFERS FOR sale at bargain Chalmers 30, fully equipped, good as new, run less than 5000 miles; price $950. Address OWNER, 430 W. Colorado st., Pasadena.

I WANT TO BUY BEST LATE STANDARD make 4-passenger or roadster, not to exceed $800, "cash." No agents can mix in. Must have full particulars or no attention given. Want machine before Sunday. Address Z, box 25, TIMES OFFICE.

FOR SALE—
Big sacrifice, owner must sell this week; late model Maxwell runabout, good as new.
PHOENIX MOTOR CAR CO.,
726 W. Pico st.

BARGAIN — THURSDAY ONLY, FINE Yale coaster-brake, carbide lamp, wrench, pump, guards, only $14. Phone SOUTH 774. 245 W. 23rd st.

FOR SALE—MY '08 ELMORE IN FIRST-class condition, fully equipped, run less than 4000 miles, will sell or trade for 1st-class real estate. No agents. Address OG, box 102, TIMES OFFICE.

1911 OAKLAND 30, EQUIPPED, WITH 1-year guarantee.
961 S. MAIN.
A4190.

FOR HIRE — FULLY EQUIPPED CADILlac "Thirty," first hour $2, additional time $1.50 per hour; special rates for morning and all day parties. Telephone WEST 625.

30 MINUTES TO RETREAD YOUR TIRE, FIfty non-puncture thoroughly vulcanized, always ready, any one can put them on. 804 S. OLIVE ST.

DANDERPOOL SELLS DIAMOND AND Goodrich tires at right prices. 524 S. SPRING ST.

THINGS ON WHEELS—
All Sorts.
Automobiles.

WANTED — LATE MODEL 1911 STANDARD make, 4 or 5-passenger auto, runabout or electric. Will offer in exchange for same gilt edge property in Riverside, vacant lots in best part of town, near good school; all improvements in, sidewalk, curb and gutter; water, gas and sewer mains laid; in other words, practically as good as cash. Address "PARK TRACT," box 723, Riverside.

HUDSON 33, ROADSTER, USED SLIGHTly. Mechanically perfect and guaranteed. Will sell cheap.
SUNSET AUTO CO.,
Eleventh and Figueroa.

1910, 50 H.P., 4-CYLINDER, 7-PASSENGER touring car, equipped with top, glass front, speedometer, seat covers, tire carriers, paint and tires like new. A popular make and an ideal car for touring or rent service. Cost $3500. This car is in perfect condition. Must be sold and $2300 or nearest offer takes it.
1238 SOUTH FLOWER ST.

WANTED—AUTOMOBILES—
Good standard cars, that is, in good running condition; no "JUNK considered; if you have a car to trade for city real estate or oil or mining stocks, or for "SPOT CASH," see PLATTNER, 625 Chamber of Commerce Bldg. A4616.

I HAVE A KNOX '09 MODEL, (GOOD RUNning order,) one acre of orange land, team of mules, to offer in exchange for a good lot at beach worth $1500; or would consider other good property. CAL. REALTY CO., Riverside, Cal.

WANTED — I WANT IMMEDIATELY THE best 5-passenger automobile that will be given me in exchange for acreage worth $1500 cash, near railroad, Southern California. Address K, box 201, TIMES BRANCH OFFICE.

KISSEL KAR SPECIALS. ONE 30-H.P., 4-passenger, 4-door body; cost $2700 as equipped. Make offer. One 5-passenger, elegant condition. Make offer.
SUNSET AUTO CO.,
Eleventh and Figueroa.

$295—SPOT CASH BUYS MY STODDARD-Dayton roadster. This car is in perfect condition and is worth twice this amount; come see for yourself. 739 H. W. HELLMAN BLDG. Phone F3369.

FOR SALE—TWO NEW STORAGE BATteries, six-volt, Exide and Weatherbee; take your pick at $6 each, cost $25 each. 1124 S. MAIN ST.

FOR SALE — MITCHELL, 1405, TOURING car, A1 condition; owner leaving city reason for selling. It will pay you to see this if you want a good car for little money. 1124 S. MAIN ST.

FOR SALE—OR EXCHANGE FOR GOOD city lot, no equities considered, 45-h.p. Pierce with both touring and demi-limousine tops. 1148 S. OLIVE ST.

1910 AUBURN, TOY TONNEAU ROADSTER, fully equipped and very cheap for cash. AUTOMOBILE CLEARING HOUSE ASSN., 1118 S. Main st.

LIGHT ROADSTER, LATE MODEL STODdard-Dayton, 30-H.P., with top, speedometer, etc., absolutely guaranteed. AUTOMOBILE CLEARING ASSN., 1118 S. Main st.

WANTED—RUNABOUTS. HAVE THREE cash buyers. If you want to sell your car, bring it to us. 1124 S. MAIN ST.

GOOD TEXAS LAND TO TRADE FOR good automobile. See COMER, with H. L. MILLER & CO., 234 W. Sixth.

WANTED — 7-PASSENGER BODY, MUST be cheap. GEO. BARTELS, 1452 Cortes st.

FOR EXCHANGE—$3000 TRUST DEED, payable $50 per month, and interest, want auto to full value; must be good machine. F19411. J. M. FERGUSON REALTY CO., Broadway 2274. 227 Story Bldg.

TO LET—5-PASSENGER RAMBLER, 40 H.P., first hour, $2; second, $1.50. PHONE Home 71482. West 2462.

FOR SALE — $400 A GOOD 5-PASSENGER model D, Franklin touring car. Phone 21222. 1340 MYRTLE ST.

WANTED—AUTOMOBILE REPAIR WORK, 25 cents hours. Work guaranteed. MAIN 5642.

FOR SALE—PIERCE ARROW IN PERfect running order, $1700; must sell this week. PHONE 29758.

FOR SALE—PIERCE ARROW, $1500. Address X, box 35, TIMES OFFICE.

AUTOS, PARTS, ENGINES, TIRES, ETC. Sold, exchanged. METZ, 521 S. Main. F3968.

Buggies, Phaetons, Runabouts.

FOR SALE — ALMOST NEW RUBBERtired Columbus-Concord top buggy, used by city salesman, cost $185; will sell cheap. 4014 S. MAIN.

MOTORCYCLE FOR SALE. A BRAND new 1911 7-h.p. Indian, used only 1 month, cheap, at 1464 W. SANTA BARBARA AVE. Take Dalton ave. car.

Wagons and Carts.

FOR SALE — ONLY 10 LEFT, NEW, heavy, 3¼-inch wagons, 4-inch tires, heavy truss rod, front and rear, heavy brakes, complete, only $60—large stock, new and second-hand harness. SCOTT'S PLACE, 125 S. Los Angeles st.

FOR SALE—
Agricultural Implements, Vehicles.

FOR SALE—
Splendid values, lowest prices, liberal credit given by our retail department. See us without fail before buying. Catalogues mailed to out-of-town customers. A personal call will show you that we have the best and largest stock in the Southwest. We are now doing the largest wholesale business, and intend to build up our new retail department.
ARNOTT & COMPANY, Established 1881.
113-118 S. Los Angeles st., Los Angeles, Cal.

LIVE STOCK FOR SALE—
Horses, Mules, Cattle, Etc.

FOR SALE—

HORSES.	AT AUCTION	MULES.
2000.		2000.

BUYERS, REMEMBER THE SECOND CONSIGNMENT OF THE C. & M. LAND AND CATTLE CO. HORSES WILL BE SOLD NEXT FRIDAY, JUNE 16, AT 10 O'CLOCK AT 459 CENTRAL AVE., ADJOINING THE ARCADE DEPOT.
S. WATKINS, AUCTIONEER.

FOR SALE—OR RENT—FEW GOOD SERviceable 900-lb. horses, also 5 young 900-lb. unbroken mares, $75 up; some good serviceable 1000-lb. horses, $90 to $50 each; one elegant 1300-lb., 4-year-old, gentle for lady, $160; camping outfit, mares, harness and wagon, $85; wagons, surreys, buggies, harnesses and saddles, too low to mention. 1060 E. 42TH ST. near Central.

FOR SALE — 3 FINE THOROUGHBRED fresh Jersey cows, large, rich milkers; have no faults, will guarantee as represented; if you are looking for good family cows for milk and butter, they are A1; also 15 Barred Rock laying pullets and cockerel, very fine. 1057 DEWEY AVE. W 11th st. car.

FOR SALE — THREE LARGE BURROS, with or without pack saddles, must be sold today, party leaving city. 3024 N. MAIN.

FOR SALE—LAUNDRY OR DELIVERY horse, good legs, single and double, worth $60, will sell at $45; also heavy work team, 1200 lbs. each; sound, $250. After 1 p.m., 2309 SAN PEDRO.

FOR SALE — ONE SPAN OF WORK horses, sound and true to pull, weight 1100 lbs. each; will take $125 for team if sold this week. Call at 178 S. INDIANA ST.

FOR SALE—ONE BAY DRIVING MARE, buggy and harness; will take $100 for outfit, as I have no further use for same. Call 178 S. INDIANA ST. Boyle 2462.

FOR SALE—GOOD GENTLE CHEAP MARE, 10 years old, weight 1100 lbs., single or double, off head work; price $45; true to pull, of laundry wagon. Call 1704 S. MAIN.

FOR SALE — ONE THOUSAND HOGS, horses, wagons and hog pens. Will sell any number if agreeable. Call Room 18, 244½ E. FIRST ST. Phone A3464.

FOR SALE — JERSEY BULL, KEPT FOR public service; cows called for and delivered if desired. 118 S. TOWNSEND ST. Phone BOYLE 2466.

FOR SALE—CHEAP TEAM SMALL MULES, drive, ride or pack, fine travelers; dandy camping or express team. Have no use. 2728 S. MAIN.

FOR SALE — SIX GOOD ALL PURPOSE horses, 1100 to 1300 lbs., work anywhere. Will hire with privilege of buying. 505 NEW HIGH ST.

FOR SALE—TEAM MULES, 900 POUNDS each, $115; gentle; fine pullers. Also several wagons and harnesses taken trade. DEMMITT WINDMILL COMPANY, 120 N. MAIN.

FOR SALE — REAL NICE BAY MARE, sound, gentle for lady; also top wagon and harness. 1013 W. SEVENTH.

FOR SALE—REAL NICE BAY MARE, sound, gentle for lady, also top wagon and harness. 1015 W. SEVENTH.

FOR SALE — HORSE AND WAGON. CALL 717 EAST 19TH ST.

FOR SALE—FINE SINGLE FOOTING SADdle horse. Inquire of HOGAN at Grand View Stable, 720 Grand View. Telephone Wilshire 142.

FOR SALE—8 MULES, WEIGHING FROM 900 1500 lbs., prices right; one pair of ranch horses, 2700 lbs.; one light driving mare, 7 years old, $100; one black mare, 900 lbs., $50. 137 S. LOS ANGELES.

WANTED — HARNESS, GOOD CONDITION for a dry wagon. F2990.

LIVE STOCK FOR SALE—
Horses, Mules, Cattle, Etc.

FOR SALE—BEAUTIFUL YOUNG FAWNcolor thoroughbred Jersey cow, about four years old, bred to thoroughbred Holstein-Jersey for second calf, giving from 10 to 12 quarts very rich milk per day. A perfect pet and no better family cow in city. 1521 FIFTH AVE. Take Pico st. car west. Phone Sunset West 794; Home 72704.

FOR SALE—WE HAVE HEAVY, DRAFT, driving, delivery and saddle horses, always on hand, to either sell or hire; we can save you money on any kind of good horse; we have them from $50 to as good a pair as there is on the market. Take Redondo car via Moneta ave. to IOWA STOCK FARM, 42nd and Moneta. Phone South 8264.

FOR SALE—8 HEAD OF CHOICE YOUNG milch cows, all fresh, giving from 3 to 5 gallons milk daily; also Jersey bull, 2½ years old; if you want a bargain see these, must be sold. 125 N. PRITCHARD ST. North Broadway car.

FOR SALE—THREE GOOD ALL-PURPOSE horses, work single or double, weight from ten hundred to twelve hundred pounds; in good shape. Prices right. Call 1704 S. MAIN ST.

FOR SALE — GOOD GENTLE RANCH OR laundry horse, weight 1250 lbs., sorrel, work single or double, 9 years old, in good shape; will take cheap saddle horse in trade; price $125. Call for Bucks Horse, 1704 S. MAIN.

FOR SALE—60 HEAD OF MULES AND 30 sets of harness, 4 saddle horse, 1 span of mares, 1 span of matched bay horses, 1 spring wagon. Call 1121 SAN PEDRO ST.

FOR SALE—FIVE HEAD TRUCK HORSES with harness, two trucks, one furniture van, steady employment. J. P. FINEGAN, room 831, Central Bldg.

FOR SALE — 20 FRESH COWS, VERY large milkers, your choice of four Jerseys, $50; fine butter cows. 2122 N. MAIN ST. Phone East 220.

FOR SALE—PRINCE RUPERT, HIGH-CLASS 5-gaited saddle horse, sound, all right in every particular. Call 223 E. SECOND. Phone Main 6646, A1707.

FOR SALE—EXCELLENT FAMILY HORSE, rides and drives, all gaits. J. R. UMSTED, both phones.

FOR SALE — PERFECTLY SOUND AND gentle 1000-lb. horse, drives single, double, good saddler. 220 E. 25TH ST.

FOR SALE—FRESH JERSEY COW; MUST be sold; going away. See her at 913 E. 46TH ST.

FOR SALE — LADIES' DRIVING MARE, buggy and harness, cheap if sold today. 5611 CENTRAL AVE.

FOR SALE—FINE 1100-LB. 7-YEAR-OLD bay horse for team, or exchange for single driver. 1908 SANTEE ST.

FOR SALE — OR TO LET, MULES AND horses. 107 STIMSON BLDG. F2046, Main 5880.

FOR SALE—FINE FAMILY JERSEY COW. 1853 LAKESHORE AVE.

LIVE STOCK FOR SALE—
Poultry, Birds, Dogs, Cats, Etc.

FOR SALE—TODAY, BABY CHICKS, ALL kinds; also hens, pullets, cocks and cockerels, etc. Now is the time to raise baby chicks. Visit us. PIONEER HATCHERY CO., 112 E. Eighth. Main 5451. F1458.

FOR SALE — WE MUST HAVE MORE room, so will sell two pens of our best breeders, one of Buff Orpingtons, one of Brahmas; they are beauties; also Buff baby chicks, hen hatched, fancy, 15c each. D. A. BOYD, 1261 West 24th. Phone 22464.

FOR SALE — BABY CHICKS, 12; ALSO mother hen, thoroughbred Buff Orpington, cheap, together or separate. 974 W. KENSINGTON ROAD. Take Angeleno Heights car, Broadway and First.

FOR SALE—CHICKS, OF SEVERAL VArieties, from choice stock, some Mammoth Bronze turkeys. Call early to get the best. Quality counts. GEO. H. LEE CO., 234 W. Second st.

FOR SALE — FINE THOROUGHBRED week-old chicks, started right, Rhode Island Reds and Plymouth Rocks, 10 cents each, delivered. Address M. G. MILLER, Artesia.

FOR SALE—YOUNG PIGS AND BROOD sow, Poland China. Bargain. VICTOR BARRY, near Glendale line power house, Ivanhoe. Phone Broadway 6413.

FOR SALE — DUCKS, DUCKS, YOUNG ducks, 25c lb. Peking, Indian Runners. Call after 3 p.m. 1024 KINGSLEY DRIVE.

FOR SALE — 60 CHOICE YOUNG WHITE Leghorn hens, cheap, if you can raise them. Will deliver. Call 850 EAST 42ND.

FOR SALE — CHICKS, WHITE LEGHORN, also Reds. (Fine stock.) Week old, 10c eggs, 75c setting, delivered. PHONE A4749.

FOR SALE—BLACK MINORCA (THOROUGHBRED Northrup strain.) hen and 12 chicks, $5, delivered. 1340 TOBERMAN. 24275.

FOR SALE — NICE WHITE LEGHORN pullets, excellent layers; also Rhode Island pullets three months old, early layers. PHONE 24677.

Dogs of All Kinds.

WANTED—TO BUY FOX TERRIER, COACH dog and fox hound. Address 137 WEST 16TH.

LIVE STOCK WANTED—
Of Various Kinds.

WANTED—HORSE, BUGGY AND HARNESS. Must be in good condition. Call or address N. J. WEELER, 2031 Miranda st., near Washington and Hoover.

WANTED — ALL KINDS OF MILK COWS. Highest cash price paid. Call BOYLE 2446 and I will call.

WANTED—HIGHEST PRICE PAID, CALVES, beef cows. S. 2291. Hannon Bros., 1063 E. 20.

LIVE STOCK EXCHANGE—
Want Have You?

FOR SALE—OR EXCHANGE, GOOD FAMily horse, sound and gentle, good traveler, complete, with harness and buggy. $45, or what have you? 1614 TRINITY, 25340.

FOR EXCHANGE — FINE 10 ACRES ORchard at bargain; only $2500. What have you? Get busy. OWNER, Suite 113, 207 S. Broadway. F7248.

ASSAYING—

JAS. IRVING & CO., GOLD REFINERS AND assayers, cash for bullion and ores; mines examined and reported on; cyanide and salt test a specialty. 128 N. MAIN ST.

R. A. PEREZ, ASSAYER, CHEMIST AND metallurgist; highest references. Established 1894. 139 N. MAIN ST.

MORGAN & NEILSON, GOLD AND SILVER refiners. Cash for ore and bullion. 327½ S. MAIN ST.

SULLIGER & MERRILL, ASSAYERS, chemists and metallurgists. 1400 UNION TRUST BLDG., 4th and Spring. F5863.

M. L. PAYNE, ANALYTICAL CHEMIST. Office, 228 W. First st. Both phones.

ATTORNEYS—
And Counselors at Law.

EXPLAIN YOUR LEGAL TROUBLES TO FRITSCHE LAW MERCANTILE CO., FREE LEGAL ADVICE. 823 COFF BLDG., 239 S. BROADWAY. Also Detective Work and Collections.

THUSTEN P. DYER, ATTY., NOTARY; Dyer Law & Collection Co., Inc., 903-5-11 Higgins Bldg., 2nd and Main. M. 1514, A1514.

PROMPT ATTENTION. OLD ACCOUNTS. ROBERTS, 801 Mason Bldg. Main 3015. F7839.

BOILERS—
And Boiler Makers.

L. A. BOILER WORKS, MFRS. OF BOILers and tanks. Special attention to repair work. REDONDO ST. Tel. E. 2354; A1359.

DRESSMAKING—
And Dressmakers.

EXPERIENCED DRESSMAKER IN WESTlake district, will take a few more customers. All work guaranteed. PHONE 52227.

WANTED—PLAIN SEWING, SHIRT WAISTS, children's clothes, embroidery; neat sewer. PHONE WILSHIRE 1175.

A-1 SEAMSTRESS WOULD LIKE TO GO out by the day. Address MISS DAVIS, Ocean Park.

FIRST-CLASS DRESSMAKER WISHES work in family, $1 guaranteed. Phone WEST 1874.

EDUCATIONAL—
Schools, Colleges, Private Tuition.

SUMMER SCHOOL,
COLLEGE OF LAW, U. S. C.
Instruction begins June 15. Subjects taught are Domestic Relations, Elementary Law, Bills and Notes, Partnership, Common Law Pleading, Senior Real Property, Mining Law and Equity Pleading. Tuition, $7 to $12 per subject.
502 EXCHANGE BLDG., City.

THE ROWELL SCHOOL HAS ADVANCED a large number of pupils from city schools during the past six years. Summer session. 730 S. BROADWAY.

MODELS—
And Model Makers.

WHEN OTHERS FAIL ON GEARS, PERfecting model works, try 1329 S. MAIN ST.

MUSICAL INSTRUCTION—

GENTLEMAN, EXPERT PIANIST, LEIPSIC graduate, desires pupils; terms moderate. PHONE WILSHIRE 61.

LOST, FOUND, STRAYED—
And Stolen.

LOST—A GOLD BAG WITH SMALL GOLD purse inside, jewels on one side and name on small purse. Finder will please return to L. W. BARNETT, 323 Blanchard Bldg., 232 S. Broadway, and receive liberal reward. No questions asked.

LOST — NEAR FIRST AND SPRING STS., about 9 o'clock Tuesday night, a string of gold beads with heart-shaped locket, having monogram "R. V. L." and containing photograph. Finder telephone 71823 and receive reward.

FOUND—A GOLD WATCH AND FOB, CORner Second and Spring sts., last Saturday night. Owner can recover by calling at 513 GERMAIN BLDG., and paying for advertising.

LOST — SUNDAY, AT AVALON, LADY'S gold Elgin watch and pin; watch has open face, with monogram "M. J. G." on case. Suitable reward will be paid if returned to TIMES AGENT, Avalon, Cal.

FOUND — ON EL MONTE ROAD, JUNE 11, one pewter mare with white strip in face and one white hind foot. About 3 years old. Owner come and prove mare and pay charges. FIVE-MILE HOUSE, El Monte Road.

LOST — A LARGE IRISH TERRIER, (male.) $5 will be paid for his return to 2190 WEST ADAMS ST., and no questions asked.

LOST—ONE BUNCH OF KEYS BETWEEN Seventh and Spring sts., and Bristol Pier, Ocean Park. Liberal reward. 1238 S. OLIVE.

LOST—A LARGE IRISH TERRIER, ANSWers to name of "Terry." Liberal reward. Phone 22964.

LOST—FROM SPRING TO

Cities and Towns of Los Angeles County

NEWS REPORTS FROM CORRESPONDENTS OF THE TIMES.

Pasadena.

SMOOTH IS WAY TO GREAT FEAST.

Good Results From Good Roads Campaign.

Declared Big Advertising Asset for the Town.

Home for Aged Women Is Appropriately Opened.

(Office of The Times, 36 S. Raymond avenue.)

PASADENA, June 15.—The good roads campaign recently launched by the Board of Trade is beginning to show signs of good results. Yesterday word was received from the Alhambra city officials to the effect that within two weeks the new boulevard from Pasadena to Los Angeles, which passes through a corner of Alhambra, will be ready for travel. This road, when completed, will be one of the smoothest in the country and will be used to motor the doctors over on when they make their trip to eat the famous $5000 Busch barbecue.

But this is not all. Said President Davis of the Trade Board last night: "We are going to keep after this good roads business until we get all the roads in and about Pasadena in first-class condition. Show me a city with good streets and good roads surrounding it and I will show you a live one. Poor roads means a dead town. I regard the matter of good roads throughout all the district surrounding Pasadena as of the utmost importance and we will devote much of our time during the coming year to that matter. It is the biggest advertising asset we have. We must have the West Colorado-street bridge built as soon as possible because that will open up a great expanse of country which will be most beneficial to us. We must keep after the Highway Commission to complete the La Canyada boulevard."

HOME APPROPRIATELY OPENED.

Decorated in flags and bunting and perfumed with rose blossoms, the Emergency League Home for Aged Women was appropriately opened yesterday afternoon, when eleven old ladies were made happy, because now they have one of the most pleasant and comfortable homes in Pasadena all their very own.

Hundreds of the philanthropic men and women of the city attended the opening and reception and unanimously stamped it with their hearty approval. The home is a large eleven-room house, at No. 449 Mundell drive, and it has been comfortably furnished from cellar to garret. The larder is well stocked. As each guest departed yesterday afternoon, a cheerful bon voyage was given to the old ladies who will occupy the home. With their old faces beaming in smiles and their eyes twinkling with delight they thanked everyone from the bottom of their hearts.

The directors of the institution who did the receiving were Mmes. William Franklin Knight, J. D. Thomson, Henry Viles, Helena Childs, DeWitt C. Le Fevre, Bartlett, Holway I. Stuart and Revel L. English. The young women members of the Young Women's Auxiliary served punch.

TOWNS PULL TOGETHER.

Between forty and fifty energetic and joyous Pasadena boosters will visit Santa Monica, Saturday, and join in the festivities of the day when the summer season at that famous seaside resort will be appropriately celebrated. The trip will be made in response to an invitation extended by the Santa Monica Bay Chamber of Commerce and the Pasadenans will do the honors by returning a visit made by a party of Santa Monicans on the occasions of the Pasadena Board of Trade's annual banquet. The feeling of brotherly love which has been fostered between the Bay City and the Crown City during the last year has reached a point where it amounts to more than a more bouquet throwing affair. It was Santa Monica that came to the front and did yoe manry service last spring when Pasadena was getting the Arroyo Seco bridge matter through. Since that time other small works of reciprocity have been exchanged with the result that the two cities have found much advantage by working close together for mutual benefit.

CLASS PLAY TONIGHT.

The members of the senior class of the Pasadena High School, who will receive their diplomas tomorrow night, will be star performers, leading ladies, villans, supers and every other thing necessary to make up a real drama, at the Norton Theater tonight. The name of the production is "Enchantment" and it was written by Miss Florence Willard, a member of the graduating class. Miss Willard has exhibited much skill as a playwright Her "Wan o' the Wood" recently reproduced in Los Angeles was a success. The advance sale of tickets has been great.

BRIEF NEWS.

The directors of the Y.M.C.A. expect to hire a secretary for that institution today. They refuse to divulge the name of the man to whom they have offered the place but have said they have made such an offer and hope to receive a favorable reply today. This is the third man to whom they have offered the berth and they hope it will be the charm.

Postmaster Wood, yesterday, received word from the Supervising Architect at Washington stating that work on the new Pasadena postoffice, which is to be built on the ground, secured some two years ago at the corner of East Colorado street and Worcester avenue, will not be commenced this year. The Washington man stated there will be no objection to Pasadena's forwarding suggestions as to the kind of a building wanted. When here, a year ago last fall, President Taft suggested that Pasadena should have a mission style building.

The Pasadena Driving Club will hold a driving matinee at Tournament Park Saturday afternoon. A number of good entries have been made for the event. A party of fifty Los Angeles horsemen has promised to attend the matinee and have some of its best horses in the races. The Pasadena driving matinees have been very successful this year and many old horsemen have been induced to forsake their automobiles, at least, long enough to attend the races.

The residents of the La Canada Valley are delighted over their new water well, struck day before yesterday, which, on a test yesterday, pumped at the rate of thirty miners inches of water. The new well will be a great advantage to that valley which has been troubled with lack of water since its discovery.

The High School commencement exercises will be held in the First Christian Church tomorrow night when ninety-six young men and women will receive diplomas. It will be one of the largest classes ever graduated here. The two addresses will be delivered by Mary Chaffee, the class salutorian "The Education of Tomorrow," and George Stuart Felker, the valedictorian, subject, "The Survival of the American."

The Mayor and members of the City Council held an executive session last night in the Mayor's office, and discussed the salaries of many of the city emplayees. No information was given out as to what action was taken. Mayor Thum stated that each Councilman was given a number of cases, where higher salaries are desired, to investigate.

H. L. Estel of the Estel Bros. Cafe, No. 25 West Colorado street, was arrested yesterday afternoon on a warrant which was served by Detective Sergt. Schultz, charging Estel with having sold beer after the hours prescribed in the city charter. Where the evidence was procured is not known, and will not come out until the trial. Estel was released on $300 bail.

The police station is kept busy answering telephone calls of citizens who report "peeping Toms," suspicious characters and hobos in various parts of the city. So far no arrests have been made, although from the reports it would seem there is a regularly organized gang working the city.

SOCIETY NOTES.

So far this month June brides have been rather scarce articles, but there were three weddings yesterday, and a number have been announced for the rest of this week. It is likely that before the end of the month the usual numbers will have reported.

A charming wedding, of late yesterday noon, was that of Miss Winifred Lucas, daughter of Mr. and Mrs. H. E. Lucas, No. 444 North Madison avenue, and Ralph G. Wood, which took place at the home of the bride's parents, Rev. Mr. Newlin officiating. Mr. and Mrs. Wood left, last night, for a short trip, after which they will be at home at No. 89 South Chester avenue.

Another wedding of last night was that of Miss Florence Chamberlain, daughter of Mr. and Mrs. J. A. Chamberlain of No. 377 North Los Robles avenue, and Robert McCormick, which took place at the home of the bride's parents, Rev. Dr. E. L. Conger officiating. After a short wedding trip, Mr. and Mrs. McCormick will reside at the corner of Mountain street and Michigan avenue.

At noon, yesterday, Miss Jean K. Hurdman and George W. Olsen were quietly married at the home of Miss Florence Culver, No. 219 Center street, Rev. James H. Lash officiating.

Announcement has been made of the approaching marriage of Judge John Perry Wood and Miss Claudine Hazen which will take place at the home of the bride-to-be, No. 628 Center street Saturday night.

Commander and Mrs. Ford Brown celebrated the anniversary of their wedding at their home, No. 933 New York avenue, last night, in the presence of a number of friends. The evening was spent playing bridge.

Hotel Vista del Arroyo. New annex and bungalows open while building new hotel.

Artists' materials at Wadsworth's.

Whittier.

SAYS TEAMSTER WRONGED GIRL.

ARREST IN THE QUAKER CITY FOLLOWS CHARGE.

Disappearance of Seventeen-Year-Old Governess in Long Beach Is Solved Through Work of Constable in Foothill Town—Bitter News for the Young Woman.

WHITTIER, June 14.—The mysterious disappearance of the 17-year-old girl, Loretta Elder, from Long Beach about two weeks ago, whom the authorities have been searching for since then, was solved today by the arrest of Noel Wright, a teamster, who was taken into custody by Constable Way this afternoon on a warrant charging him with abandonment and failure to support.

The warrant was issued in Fresno, by the deserted woman's mother.

Wright is about 25 years of age. He and the girl have been living in a rooming-house on South Greenleaf avenue, as man and wife for the past two weeks.

After the arrest of Wright it developed that the young girl had been enticed away from Long Beach, where she was living with a family as governness, by Wright, who promised to marry her as soon as his former marriage had been annulled.

The couple have been living here since the disappearance of the girl from her home in Long Beach and all efforts of the authorities to locate the girl have failed until she was discovered by Constable Way this afternoon.

The Elder girl left her home in Sangar, Fresno county, where she has an invalid father living, about a month ago for Long Beach where she to care for the children. When she had accepted a position in a family disappeared her father was immediately notified and he suspected that she had been lured away by Wright, with whom she had, at one time kept company.

Learning that Wright was in Whittier, the father of the girl sent a discription of the couple to the constable, which arrived about the same time as did the warrant for Wright from the Sheriff's office in Fresno.

The girl was heart-broken when she learned that the man she loved and whom she expected to marry in July had deceived her.

Her father was notified and she will leave for home tonight.

Wright is held awaiting arrival of the Sheriff from Fresno where he will be taken back to face the charge of abandonment and later a more serious charge which will be lodged against him by the father of the girl.

$10 Round Trip to San Francisco.

On sale Monday, June 19th, good for fifteen days; going via Coast Line, returning either Coast Line or Valley. Stop-overs allowed at Santa Barbara, Paso Robles Hot Springs, Castroville (for Del Monte,) and Santa Cruz, and at Merced (for Yosemite Valley) returning. See agents, Southern Pacific.

Hermosa Beach.

TOWN DIVIDED OVER RECALL.

WOMEN KEEP UP THE CAMPAIGN AGAINST TRUSTEE.

Undaunted by the Knowledge That Their Demand on the Governing Body of the Municipality for His Resignation Is of no Avail They Will Seek Other Means.

HERMOSA BEACH, June 14.—Undaunted by the knowledge that their demand of the city trustees for the resignation of Trustee Joseph C. Butcher is of no avail, 100 women of Hermosa Beach will put forth efforts to secure his removal from office through the recall. Other citizens, including Trustees Theodore H. Hanneman and Peter B. Guernsey, will assist the women. An effort will be made to secure the names of 25 per cent. of the voters to a petition asking for the recall of Butcher and an election for a trustee. Although Butcher cannot be made to resign unless charges are brought against him in his official capacity, if 25 per cent. of the voters desire, a recall can be made without perferring charges.

The petition presented to the city trustees by abdut fifteen women who attended the meeting last evening follows:

"For the sake of woman and all that she holds most dear, for the sake of her who was tempted and fell and who was betrayed and forsaken by one who promised her faithfully and who, tired of her, forsook her and left her alone in her sorrow and who last Monday night June 5, when we were all happy with our loved ones in our homes, walked this beach in the darkness alone with no friend on earth to speak one word of comfort and cheer, and who in that sad hour of blank despair and distress, who when she saw naught but bitter, bitter sorrow and anguish threw herself beneath the deep cold waters of the ocean into eternity where her soul is now before its maker, who will we are sure be merciful to her as He was to the Magdalen of old, we the undersigned, the women of Hermosa Beach do plead the cause of Christine Eker, whose lips are now cold in death and hereby not only earnestly ask, but demand the resignation of her betrayer, Joseph C. Butcher, from the Board of Trustees of Hermosa Beach."

The reading of the petition was followed by heated discussions on both sides. Butcher refused to resign as he said he would not do so "under fire." He said many of the charges made by the woman had been proven untrue and that he desired an investigation first.

While Trustees O. Willis, Theodore H. Hanneman and Peter B. Guernsey expressed themselves as of the opinion that Butcher should resign, Trustee J. P. Luxford was of the opinion that judgment should be deferred until both sides of the story were heard.

Mrs. Alice Porter, a member of the School Board, spoke bitterly against Butcher and said that she for one demanded not merely his resignation, but that he leave the town. Mrs. Lucien Shaw, wife of Justice Shaw, Mrs. Annie Pendergast and Mrs. Montgomery also denounced Butcher in no uncertain terms and appealed to the members of the board as fathers and brothers to uphold the morality of the community. For a while the atmosphere around the City Hall was decidedly stormy but when it was finally made clear to the women that it was not in the province of the trustees to take any action, they retired from the meeting to make other plans for a campaign against Butcher.

Mrs. Joseph Haldersen of Chicago, who claims Christine Eker as an adopted sister, called upon Butcher and Undertaker Cate of Redondo Beach yesterday. Although she wired in response to the telegram sent her, it was not received here and the body of Mrs. Eker was buried Saturday. Mrs. Haldersen was disappointed upon finding that the body had been buried. She inquired into the story and stated that she will leave at once for her home, in Chicago.

The town is divided in opinion about the affair. Many champion the cause of Butcher as they say that much of the woman's story was proven false and that judgment should be deferred until further investigation is made. Others, including the women who presented the petition last night, say that as long as there is a shadow of doubt and since he admitted many things concerned with the case, he is not a fit person to hold the office of City Trustee.

FOR ESPLANADE.

Proceedings were started last night by the City Trustees for the twenty-two-foot asphalt esplanade along the ocean front, the entire length of Hermosa Beach. The walk will be about two miles long and will be brilliantly lighted with handsome street lights, similar to the walk between Venice and Ocean Park.

POOR HEALTH; SUICIDE.

Former Texan Ends His Sufferings by Sending Bullet Through His Head—Was Inmate of Sanatorium.

SOUTH PASADENA, June 14.—George Diehl of this city, aged 65 years, committed suicide this morning by shooting himself through the mouth with a 32-caliber revolver. His body was found by a workman on a hill near his home on Electric avenue. Ill health is believed to have prompted the act.

Diehl recently came to South Pasadena from Fort Worth, Tex., in search of health. For a while he was an inmate of a sanatorium, but was thought to have improved. He leaves a widow and daughter. The body was removed to the undertaking parlors of Turner, Stevens and Berry, on Mission street. Funeral arrangements have not yet been made.

ANNUAL LUNCHEON.

The annual luncheon of the Women's Improvement Association was held this afternoon at the Annandale Clubhouse. Covers were laid for 115. A miniature clubhouse, with pergola, growing trees and vines, ornamented the long central table, while those on either side were brightened by coreopsis. Hand-decorated place cards in the form of small clubhouses were used. Mrs. Frank Stephens acted as toastmistress. Among those who responded to toasts were Mrs. Leo Longley, Mrs. J. P. Whitmore, Mrs. Norman Marsh, Mrs. Arthur Walker, Mrs. W. P. Freeman, Mrs. Florence Collins Porter and Miss Moore. At the close of the programme a Chautauqua salute was given the incoming president, Mrs. Frank Cattern, who responded in a pleasing manner. Handsome Japanese baskets, filled with flowers, were presented to the outgoing officers, who are Miss Bertha Moore, Miss Jennie Collier, Miss Mary Beery, Mrs. Leo Longley, Mrs. Elizabeth M. Mumford and Mrs. L. O. Wilcoxon.

FOREMAN SLAYS SELF.

Employee of Ranch Near Monrovia Ends His Life by Sending a Bullet Through Heart.

MONROVIA, June 14.—Shortly after noon today, Paul Lindsey, 26 years of age, foreman on the Duncan alfalfa ranch a mile south of city limits, committed suicide by shooting himself through the heart. The weapon used was a 38-caliber revolver.

The young man came to California from the East not long ago. Neighboring ranchmen and fellow-employees know little concerning his antecedents and nothing of his relatives. His employer, Mr. Duncan, who is thought to have better acquaintance with him, could not be located this afternoon and the inquest is delayed until he can be notified.

From Lindsey's conversation with casual companions it appears that he was a monomaniac on the subject of suicide, to which he constantly recurred. So frequently had he threatened it that associates no longer gave heed to his wild words.

This morning he did not work and while talking with Roy Millard, whose ranch is adjacent to the Duncan place, he said he had thrice attempted suicide and failed but that the next time he would succeed.

Covina.

HARD TO KEEP ARMS OFF NECK.

TROLLEY OFFICIAL TELLS OF SAFETY SCHEMES.

Says, in Speaking of Grade Crossings, That He Does Not Believe There Is Any Absolutely Fool-proof Apparatus that Can Be Installed. Inspection Along Line.

COVINA, June 14.—If there is anything in a name, the special car "El Amigo," meaning friend, that arrived over the Pacific Electric road this noon, came to bring a message that will be gratifying to Covina citizens. It contained A. E. Roome, superintendent of telegraph, telephone and signals for the Pacific Electric Railway Company, and with him was a large staff of experts, linemen and photographers.

The scene of the accident on Sunday at Azusa avenue, when one man was seriously injured and an automobile demolished, was photographed from several angles, and every intersection of street or highway with the Pacific Electric tracks was thoroughly inspected.

Superintendent Roome, in speaking with the newspaper man concerning his journey to Covina, said that his work at present can only be of a preliminary nature, and that authorative statements as to what is planned regarding grade crossing signals must come later and from the general manager of the system. He said that his trip in "El Amigo" is a part of a general and thorough inspection of every line of track under the system of the company, and that he is paying close attention to the conditions existing at grade crossings.

"I can say that the company is very desirous of safeguarding the public in the best possible way," he stated, "but it is no more than fair to say that the public must be taken to task for contributory negligence. I saw a man and woman cross an intersection with our tracks at Long Beach yesterday, and the man's arms were around the neck of the woman who was driving the automobile. I do not believe there is any absolute fool-proof apparatus that can be installed." Superintendent Roome said that his party is not connected in any way with the party now inspecting the lines with the State Railroad Commissioners.

At a meeting of the Covina city Board of Trustees last night, a resolution was adopted, asking that the State Railroad Commissioner use his authority at once toward the installation of adequate signal devices at the grade crossings of the Southern Pacific and Pacific Electric railroads. Special mention was made in the resolutions of the intersections at Azusa avenue on the Pacific Electric and Grand avenue on the Southern Pacific.

TAKE DISCS FROM THROAT.

Puzzled physicians and surgeons have been at last successful in the curious case of Earl, the 8-year-old son of A. G. Grant of this city, who seven months ago swallowed some metal discs, such as are used in battening roofing paper. After X-ray treatments, which located the discs in the esophagus, several attempts were made to remove them by surgery, but the metal stuck closely, having been imbedded in the lining of the tube. On Friday night, the lad awoke his parents.

"They're slipping," he said, "those things are moving around in my throat." He was taken to the California Hospital, where Drs. McCoy and Hastings removed the discs with instruments through the mouth. Until the discs were removed the physicians believed that there was but one in the boy's throat. The boy is rapidly recovering from his emaciation, and is practically well again.

SANTA MONICA.

SANTA MONICA, June 14.—The Board of Trade has taken the initiative in a protest against the granting to the Pacific Electric of a franchise for a trolley line on Eighth street from Montana avenue to Fremont, in lieu of the one granted two years ago south on Fourth street from Utah to Hill and on Seventh from Montant to San Vicente. This will go before the Council Monday night. The franchise to which objection is made is now being advertised for sale and by the terms of the application the company is given two years in which to begin work on certain sections of the improvement. One of the objectionable features is in this long lapse of time. The franchises now proposed to be abandoned were issued two years ago and under their provisions will be forfeited by July 1. The argument is that to grant the permit at this time would simply mean another delay of two years during which nothing would be accomplished.

The woman of today who has good health, good temper, good sense, bright eyes and a lovely complexion, the result of correct living and good digestion, wins the admiration of the world. If your digestion is faulty Chamberlain's Stomach and Liver Tablets will correct it. For sale by all dealers.—[Adv.

Pomona.

HISTORIC HOUSE GOES IN FIRE.

FLAMES DESTROY TAVERN IN VALLEY TOWN.

Register of the Hostelry Bore the Signatures of Many Noted Men. One of the Volunteer Firemen Injured by Iron Pipe Falling and Striking Him.

POMONA, June 14.—The Pomona Tavern, formerly Hotel Palomares, famed for the men of mark who have shared its hospitality, was destroyed by fire this morning. The fire started in the kitchen at 10:30 a.m., and by noon it had razed the city's largest tourist hotel to the ground. It was caused by distillate burners and spread rapidly. The fire company arrived promptly and worked valiantly against great odds, the flames having gained too much headway to be checked.

The cooks were in the kitchen preparing luncheon. All of the occupants and guests of the hostelry escaped safely with what clothing and valuables they could hastily get together.

The tavern was a historic landmark and has been the center of much social gaiety during more than a score of years. Built and furnished originally at a cost of $120,000 in 1888 by a syndicate composed of Ex-Senator A. T. Currier, F. J. Smith, John E. Packard, the late O. F. Griffin, Robert Smillie and others, the hotel passed through many vicissitudes and housed many noted guests. Among the names recorded on the pages of the registers are those of John Hays Hammond, Bill Nye, Ex-Gov. Waterman, Budd, Gage, Pardee, the late Frank Mayo, Mme. Rhea, Gen. Lew Wallace, Claus Spreckels, Adolf Sutro, Thomas B. Reed, T. H. Nast, Frank Norris, Mme. Helena Modjeska and others.

Two years ago the property was purchased by a number of local capitalists and business men, entirely renovated, improved and largely refurnished at a cost of about $30,000. It has been enjoying a liberal patronage under the management of L. E. Fellows, formerly of the Mission Inn at Riverside, and the Stratford Inn at Del Mar. It was the official caravansary in this locality of the Automobile Club of Southern California and was popular with the traveling public.

Fred Charles, an employee of the Southern California Edison Company, was struck by a falling smokestack while assisting as a volunteer fireman and was rendered unconscious. He was taken to the Pomona Valley Hospital, where he is reported to be recovering satisfactorily.

CELEBRATE DEBT FREEDOM.

In celebration of their freedom from a financial debt of long standing on the local Armory, the members of Company D, N.G.C., enjoyed a "jolly-up" and banquet at Clark's Cafe last night following drill and a business meeting. The receipts from the recent production of "The Army Girl" cleared the company debt. Lieut. E. E. Stevens presided as toastmaster and called upon Capt. Homer Duffy, H. H. Kinney, W. E. Stevens and other members of the company, who made brief addresses. It is the intention to start a membership boosting contest among the members of the company to stimulate interest in local military affairs. Company D will parade on July 4 and give a dance in the evening.

EBELL FUNCTION.

A delightful affair was the annual reception of the music and art section of the Ebell Club given at the clubhouse last evening. The decorations were in charge of Mmes. F. H. Hyatt, C. L. Lond and Ferdinand Davis. A musical and literary programme was rendered by Misses Eva Southwick, Susan Pierce, Elizabeth Lee, Irene Laughman, Hazel Gapp, Bertha Hollister and Mrs. R. M. Davis. The Refreshment Committee was composed of Mmes. G. W. Forester, W. B. Todd, A. B. Avis, G. W. Cobb. The guests were received by Mmes. Henry Greenwood Tinsley, F. W. Wire and D. MacKenzie.

The City Council has appointed Edwin Baker superintendent of streets here, the appointment to take effect July 1.

On Thursday evening a Moose Lodge with a charter membership of 125 will be instituted at Odd Fellows Hall here.

THE PERFECT PIANO?

You should own a

Henry F. Miller

the piano that always and all ways gives its owner complete and permanent satisfaction. Sold only by the long established, reliable house—

J. B. Brown Music Co.

29 Years in Los Angeles.

642 South Broadway.

157 SOUTH HOBART BOULE... Lawn, shade trees, broad walks, ... modern conveniences, many ... with man's room in second story.

THIS ... AT AU... TO...

10 A. M. Sharp--1...

Brand new--never be... fashionable Wilshire... gets it. Easy terms...

Main 537

Cool Down and C...

IT'S the summer ... fitting, free-draping, ... Undershirts, Knee Le... off summer *fag* and *fret*.

B. V. D. Union Suits (Pat. 4/30/07) $1.00, $1.50, $2.00, $3.00 and $5.00 a suit.

(Trade Mark Reg. U.S.P.O.)

is sewed on *every* B.V.D. Underwear

The B. V. D. C...

PILES

Cancers, Tumors, Reliable Medical ... Cures Without Caustics or ... knife, no pain. We guarantee ... cery case. Consultation free. ... THERAPEUTIC INSTITUTE, 943 S. Broadway, Los Angeles, Cal.

California Furniture Co.

Broadway, Near Seventh

Exclusive Agents

Globe-Wernicke Elastic Bookcases

Day's Events Below Tehachepi's Top.

MORE REPORTS FROM CORRESPONDENTS OF THE TIMES.

friend of Sainz. Carrisosa answered "yes." Sainz grinned almost aloud, for he knew full well that after Sainz escaped from the County Jail Carrisosa armed himself with a rifle for fear Sainz would hunt him up and kill him.

The defense winged Carrisosa's testimony twice. It drew from Carrisosa that he served a three-year term in San Quentin for grand larceny committed in Los Angeles county in 1879. Attorney Weisel for the defense detected Carrisosa's son, a bright Spaniard, sitting in the front row, nodding his head as though prompting his father. Judge West told young Carrisosa that if he caught him at it, the court would send him to jail for contempt.

It will take several days to try the case.

DIPLOMAS NUMEROUS.

Tonight following a musical festival in which 1000 school children took part, showing the regular every-day training that pupils receive in music, diplomas were awarded to 145 graduates of the eighth grades of the city.

The City School Board has elected Mrs. Lillian Whitney, a teacher at Roosevelt school to be principal next year at Washingtn school. She will teach the first grade. Miss Reba Stafford was elected an assistant kindergarten teacher.

Marriage licenses: On June 13, Charles W. Wright, 21, and Josie Coats, 20, both of Santa Barbara; Herman Schutze, 21, and Bessie Estelle, 20, both of Los Angeles. On June 14, Len H. Beal, 31, of Bakersfield, and Sadie Milligan, 30, of Orange; Samuel S. Cutler, 29, and Eva L. Montgomery, 25, both of Banning; John W. Taylor, 24, and Grace Fuller, 15, both of San Diego; Frank W. Sherman, 23, and Anna I. Carpenter, 22, both of Blythe; Lucian S. Rowan, 31, and Goldie I. Kennedy, 22, both of Los Angeles.

Santa Barbara.

SCHOOL BOYS IN A DARING PLOT.

JUNIORS KIDNAP SENIORS WHILE AT POLICE STATION.

House Rented Twelve Miles Away and Plot of Youngsters is to Prevent Senior from Appearing in the Graduating Exercises—Police Guard the Proposed Victims.

SANTA BARBARA, June 14.—Daring, which is said to be unprecedented in the annals of local school history, marked an attempted hazing of seniors by a trio of juniors late last evening. That the plot failed was due to the efforts of the captain of police, who caught the would-be hazers just as they were leaving the city with one intended victim.

Stanley Dickover and Westrop Figg Hobblyn, are members of the senior class of the Santa Barbara High School which is to graduate Friday. They had been warned that a party of juniors had planned to kidnap them and prevent them carrying out a number of preliminary exercises during tomorrow and the next day. To defeat the plan of the juniors, Dickover and Figg Hobblyn went to the Police Station to get a body guard. While Figg Hobblyn was in the office of the Chief of Police, Dickover, who was waiting outside was grabbed by three juniors, gagged, handcuffed and dumped into an automobile. Down the Main street of the city the automobile was headed, two of the juniors holding Dickover in the machine while the other guided the car. Captain of Police Kelly saw the get-away and in another machine caught up with the fleeing auto. He ordered the release of the senior and accompanied him to his home. Figg Hobblyn was escorted home by Chief Ross.

The police learned tonight that the juniors had rented a house near Summerland, twelve miles south and intended to lock the two seniors in it until after the commencement exercises.

Though they failed in their first attempt, the juniors declare they will yet get the seniors and that they will not get to appear at the graduation exercises.

HIGH SCHOOL GRADUATES.

Those who will receive diplomas from the Santa Barbara High School Friday evening are Sally Newsum, Bessie Rowe, Bernice Saxby, Keith Lockard, Maree Pratt, Archie Hunt, Myrtle Fanning, Dean Gidney, Lester Buell, Frank Brooks, Doris Overman, Brenda Moody, Helen Low, Eugene Kellogg, Lawrence Gonzales, Maude Huse, Helen Leete, St. Claire Morton, Archie Edwards, Gertrude Donan, Marguerite Andrus, Irma Shoemaker, Philip Janney, Anna Gass, Goodspeed Corpe, Ruth Row, Joyce Gardnier, Edward Edwards, Jean Brainard, Nina Richdale, Ethel Torres, Amelia Bloch, William Barry, Paul Sweetser, Wendell Jones, Madeline Morgan, Florence Tisdell, Ruth Compton, Anna Buck and Aldine Ratcliffe.

State Senator L. H. Roseberry, one of the leaders of insurgency in the Senate, has received the appointment from the Governor of attorney to the State Board of Health at a stated salary of $3000. While he will be drawing two salaries from the State and holding two different positions, Mr. Roseberry claims he can do so and remain within the law and has decided to accept the offer. He says he will not give up his residence in Santa Barbara.

A party of Mexican financiers is in the city having registered at the Potter for a stay of several months. They are Juan Creel, brother of Ambassador Creel, and George Munoz, bankers of Chihuahua with their families.

COLTON.

COLTON, June 14.—At a meeting of the City Trustees last evening, it was decided to strictly enforce the Fourth of July ordinance this year, which means harmless fire works for Colton.

Miss Mata Estelle Warner and Henry G. Bulena, were married at Jewell Memorial Church this evening, in the presence of several hundred friends. Rev. David B. Loofburrow performed the ceremony. After a wedding trip, Mr. and Mrs. Bulena will reside in Colton. The groom is assistant chemist at the Cement Plant here.

ESCONDIDO.

ESCONDIDO, June 14.—In token of their appreciation of the hearty response to their appeal for the cleaning up of the city the women served a banquet in the Lime-street Park at noon, yesterday, to which all of the workers were bidden. The day was also the final cleaning up day of the housekeeping campaign.

San Diego.

TURN ABOUT AND WED FAIR GIRLS

Seashore Triple Marraige for Sure Surprise.

Three Couples Autoing Go and Call Preacher.

Flutter Likely Over News at Home Town.

[BY DIRECT WIRE TO THE TIMES.]

SAN DIEGO, June 14.—[Exclusive Dispatch.] Perhaps the greatest surprise that the residents of Huntington Beach have experienced in a good many days will be the announcement of the marriage of three of its leading citizens to well-known women of the seaside town. The ceremony took place here tonight.

Married are Louis T. Wells, 52, to Maude Perry, 33; James A. Dunn, 29, to Grace Moranville, 35; William J. Damron, 23, to Phillis Black, 18.

Starting from Huntington Beach this morning for an auto ride, the three couples first wheeled in the direction of Los Angeles. Then they had no intention of coming to San Diego, much less being married. Once on the highway a remark was made that a trip to San Diego would be a good pleasing drive. Not much sooner was it suggested than the auto was headed in this direction. The women folks, according to statements of Wells and Dunn, led the banters. First it dawned upon them that if they came to San Diego they would have to spend the night here.

"That's all right, we can get married when we reach there, can't we?" ventured one of the women.

"Nothing to hinder us," said one of the men.

"Wouldn't it be a polly joke to play on our friends," remarked Miss Phyllis Black, the youngest and of a more romantic turn of mind. On the way down little else was talked of save the bargain.

"What do we care what we wear so we are married," said Miss Moranville, the eldest.

As soon as the big touring car reached the city it was headed for the Courthouse, where the licenses were secured. The marriages took place at the Lanier Hotel, a minister performing the triple ceremony. The three couples will spend several days here before returning to Huntington Beach. Wells and Dunn stated they are ranchmen. Damron is a business man.

LABOR EDITOR LOSES JOB.

Because he opposed the action of the Building Trades Council in calling out all men working on what was termed "open shop" jobs, The San Diego County Federated Trades and Labor Council has deposed James A. Feeney, as editor of the labor leader, official organ of these bodies.

In the last issue, Editor Feeney printed a red-hot editorial demanding that the officials of the State Building Trades Council keep their hands off the San Diego situation. It is stated that Feeney's remarks to the federated trades teemed with warm adjectives. For the present it is stated the labor papers will be issued by a Board of Trustees. Feeney came here six months ago from Arizona.

PERSONAL NOTES.

Hancock Banning brought a party of Los Angeles friends here in his yacht Companero. While cruising in local waters Banning makes Coronado his headquarters. In his party are F. H. Edwards, Dean Fletcher, H. S. Garber, J. H. Germain, J. Wood Davisson and G. Allan Hancock.

Godfrey Holterhoff, Jr., secretary and treasurer of the Santa Fe Railroad at Los Angeles, accompanied by Mrs. Holterhoff and Mrs. Edwin T. Earl, is touring San Diego's back country by automobile. They are guests at Hotel del Coronado.

Mr. and Mrs. W. D. Woolwine and Miss Martha Woolwine are among Los Angeles auto tourists staying at Hotel del Coronado. During the day they take long trips into the mountains. Miss Woolwine is accompanied by Miss Pearl Needham.

Cremation by electricity. Pasadena Cemetery Association. Home 1097; Sunset, Main 8843.

Riverside.

PUT ON STEAM IN MAN HUNT.

OFFICERS SEEK MURDERERS; REWARD OFFERED.

Sheriff Holds the Opinion That the Masked Men Intended to Rob an Electric Car but the Presence of a Party at the Crossing Interfered With Their Designs.

RIVERSIDE, June 14.—Every available city and county police officer was pressed into service to join in the search that is being made for the two murderers who took the life of Henry Anderson at the crossing of the Salt Lake and the Arlington electric railway tracks near this city last night. Sheriff Wilson has sent 1000 circulars to the various towns and cities in this part of the State, giving such meager descriptions as were obtainable of the members of the party at the station when the robbery and murder were committed.

A reward of $250 is offered by the Sheriff for the capture of the dastards. It is the opinion of that officer that the two masked men intended to rob the electric car at the crossing, but the presence of the party of eight young women and three young men at the little station caused them to give up that and attack the party of young Swede people who were waiting to take a car after having passed the evening at a social given at the home of Mrs. Hannah B. Anderson, mother of the victim.

All kinds of rumors have been pouring into the police station and the Sheriff's office today, some of these stating that certain parties have been seen or that somebody has been apprehended in some distant place that may be the men wanted.

SELL SCHOOL BONDS.

At the meeting this morning of the Board of Supervisors the Hemet school district bonds in the sum of $10,000 were sold to E. H. Rollins & Sons, of San Francisco, at a premium of $828.

The Riverside City School Board of Education has awarded to the Cresmer Manufacturing Company, of this city, the contract to build the one-story, brick school building to be added to the Hall's Addition neighborhood of the city, the contract price being $16,900.

Marriage licenses were today issued to Harvey W. Shuman, aged 23, native of Illinois, resident of Riverside and Mary Pearl Burnham, aged 21, native of California and resident of Riverside; also to Edgar Ellwood Stevens, aged 24, native of California, resident of Pomona and Annie L. Thomas, aged 21, native of California and resident of Perris.

AGED WOMAN DIES.

Mrs. Amanda Berry Woodson, aged 100 years and 5 months, died in this city early this morning at the home of her daughter, Mrs. Baker W. Badger, No. 1414 West Twelfth street. She had been ill but a few weeks, her death being due to a nervous breakdown. Mrs. Woodson was born in Caroline county, Virginia. Warren Woodson, her husband, was a prominent Missouri jurist and politician. Since the death of her husband in 1868 she made her home with her son-in-law, Hon. Baker W. Badger. She leaves five children, twenty-five grandchildren and thirty great grandchildren.

Fishing is fine at Wheeler's.

Banning.

HOT ON TRACK OF SMUGGLERS.

SECRET SERVICE OFFICERS SEEK BORDER GANG.

Are Believed to Bring Chinese Across Line in Dead of Night and Hide in Mountain Fastnesses During Day—Discovered While Procuring Food for Large Party.

BANNING, June 14.—Secret service men are hot on the trail of a gang of lawbreakers near Whitewater Station, fifteen miles east of Banning, who are believed to have regularly smuggled Chinamen over the line at Mexicali, bringing them through the settled parts of the desert by night and hiding in the foothills by day.

The authorities believe that one or more gangs are now at work and that they are getting $200 for each Chinaman delivered in or near Los Angeles.

The search was begun when it was learned that three men slipped down from the San Bernardino Mountains one night recently and at the local Chinese restaurant ordered lunches for fourteen men, the food to be carried to a camp in the mountains. There is no idle crew in the nearby mountains, and upon learning of the affair the suspicions of the local officers were aroused. They communicated with the Federal officials in Los Angeles, who are now on the scene trying to pick up the trail.

See Wheeler's Hot Springs ad.

DEATH'S LIGHTNING DARTS.

Returning from His Work in Field Aged Venturan Is Suddenly Taken Off by Grim Reaper.

VENTURA, June 14.—Thomas Clark, a pioneer of the Upper Ojai Valley, this county, died suddenly yesterday afternoon at his home there. Mr. Clark was an old man, but very active, and had been at work in his field, hoeing. About 3:30 p.m. he left the field to go to the house to escape the heat, the afternoon being a warm one. He stopped at a spring to get a drink and in stooping fell forward into the water, but recovered himself and went on to the house, where he jokingly told his wife about his bath. He had been in the house only a few minutes and was drying off his face when he was suddenly stricken by death.

Clark was a native of Ireland and was born in 1842. He came with his parents to the United States in 1855. He was married in 1861 in Wisconsin and in 1866 moved to Sonoma county, this State. He began life as a farmer, moving to this county and the Ojai Valley in 1868, where he has since resided.

Clark leaves a widow and an adopted daughter, Mrs. Ezra Taylor. He was a public-spirited and enterprising citizen and had accumulated a large estate, one of his holdings being the Rose Hotel building in this city.

The funeral will be held at the Catholic Church in Nordhoff Friday morning and interment will take place in this city.

BARN HER BOUDOIR.

Owing to Auto Accident Woman Changes Clothes En Route, But Arrives After Wedding Is Over.

[BY DIRECT WIRE TO THE TIMES.]

COLUMBUS (Ind.) June 14.—[Exclusive Dispatch.] Mr. and Mrs. Dittmars and family, of Franklin, started in their automobile to attend the wedding of Graham Ong and Miss Mary Wilson, in this city. Something went wrong with the automobile.

Mrs. Dittmars feared that unless good progress was made she would not have time in Columbus to change her traveling suit. Her husband replied from under the machine that he could not tell how long they would be delayed. Mrs. Dittmars, equal to the occasion, went to a barn with her suitcase. When she emerged she was wearing an evening gown she had brought along for the wedding.

A second automobile was obtained and the party arrived just after the wedding was over.

HOT IN OKLAHOMA.

MUSKOGEE (Okla.) June 14.—This was the hottest day of the year in Muskogee, a temperature of 104½ being recorded.

The uniform success that has attended the use of Chamberlain's Colic, Cholera and Diarrhoea Remedy has made it a favorite everywhere. It can always be depended upon For sale by all dealers.—[Adv.

$10 Round Trip to San Francisco.

On sale Monday, June 19th, good for fifteen days; going via Coast Line, returning either Coast Line or Valley. Stop-overs allowed at Santa Barbara, Paso Robles Hot Springs, Castroville (for Del Monte,) and Santa Cruz, and at Merced (for Yosemite Valley) returning. See agents Southern Pacific.

Orange Vista

$200 An Acre

Orange Land With Water

Terms That Will Please the Most Exacting Buyer

Safe Orange land, at a low price, on easy terms—that's what Orange Vista offers you. You could not ask for better growing conditions—rich, warm soil, at a high elevation—frostless, protected by surrounding foothills, and lying just right for easy irrigation. Plenty of water goes with it—the water question is settled at the start. No long haul to the railway—for there is a prosperous city close by, with good train service and shipping facilities. The land is in Riverside County, and growing conditions are like those which obtain at the best groves in Riverside and Redlands. Close-by city gives you city advantages. Buy now while the land is cheap, and you can get it at the opening prices—develop your property to lemons or oranges—pay as you go—it will be on a profit-paying basis in a few years' time. You can retire to your orange grove home, and be absolutely independent of the rush and the stress that city life entails. I've arranged Free Excursions, so that you can see Orange Vista, and get the "lay of the land" for yourself. Likewise, I have arranged easy terms so that people of moderate means can secure some of this acreage. Pay one-fourth cash and the balance during four years' time. Or, if you prefer, pay $5 per acre cash and $5 per acre monthly. Get my free booklet, full of facts and figures valuable to the prospective grower.

Emil Firth

319 West Fourth St., Ground Floor, Bet. Broadway and Hill
"You're Safe at Firth's"
Home A8105, Main 2543

LA-SIERRA-HTS.

Lemon and Orange Land

$300 Per Acre

Water, Soil, Climate, Transportation, Terms
MAKE AN EFFORT, DO SOMETHING
You Can Make of Yourself What You Will

Will You Be Master or Servant?

IF A SERVANT loan your money at 4 to 7 per cent per annum and you can always remain a servant. The other man will make money using your money. IF A MASTER, invest your money in LA SIERRA HEIGHTS. You can own a LEMON or ORANGE GROVE, ONE YEAR OLD, FOR $450.00 PER ACRE, ON EASY TERMS. One year old groves are NOW worth $800.00 to $1000.00 per acre. WILL THIS PROFIT SATISFY YOU?

Come in and see us. We have the evidence.

INVESTIGATE THOROUGHLY. BUY NOW. THE LAND BUYER OF TODAY IS THE MAN OF WEALTH TOMORROW.

Terms easy. Write for free booklet. Telephone Home 10345, Sunset Broadway 2468.

G. H. MacGINNIS, Sales Manager Orange and Lemon Land Dept. for

JANSS INVESTMENT COMPANY

325 Pacific Electric Bldg., Corner Sixth and Main Streets.

VACATION TRIPS AT REDUCED FARES

on many dates during June, July, August and September. Tickets will be sold from all points in California to many destinations from Denver east at greatly reduced fares for round trip, all good for return until October 31st.

From Los Angeles, Pasadena and nearly all other points the fare will be to

Chicago	$72.50	New York	$108.50
Boston	110.50	St. Louis	70.00
St. Paul	73.50	Omaha	60.00
Denver	55.00	Kansas City	60.00

Montreal $108.50; Toronto $95.70

And many others.

YELLOWSTONE PARK

$70.00 Round Trip

On sale daily. Return limit Oct. 31st.

With other fares for circuit tours.

Fares from beach points are 70 cents higher than above.

Full information at all Ticket Offices about excursions and the EXCELLENT SERVICE.

VIA

Salt Lake Route

Los Angeles Office, 601 So. Spring St.
Pasadena Office, 86 E. Colorado St.
Venice Office, 149 Pier ave.

FULL DRESS, TUXEDO and Prince Albert Suits. FOR RENT
R. J. BUSCH, CLOTHIER
Broadway and Second Street
(Just out of the high rent district.)

The HOUSE OF BIEHL
TAILORS
New Location
516 SOUTH BROADWAY

The Great and Delicious
APRICOT CORDIAL
The finest after-dinner drink. $1.00 and $1.25 per bottle.
Edward Mansbach & Co.
522 S. SPRING ST.
Phones—F4213; M4213

National Cash Registers
Are a necessity in a well regulated business. We sell them, put them on easy payments, and guarantee them as you know we do. W. H. Dunn, Sales Agt., 326 S. Broadway.

Painless Dentistry
When this you see, Think of me.
Painless Parker
618-622 S. Broadway—Both Phones

It's interesting to understand about the operation of an Instantaneous Automatic Gas Water Heater. Ask the dealer to show you.
LOS ANGELES GAS AND ELECTRIC CORPORATION,
643 South Hill Street.

New "Walkover" Bootshop
No. 3, 623 South Broadway.
J. F. HUGHES, Prop.

REGAL SHOES
Are Now $3.35 to $3.85.
Sold at cost, delivered to wearer, plus 5 per cent.
REGAL SHOE STORE
302 S. BROADWAY

Ray & Co.
Ladies' & Men's Tailors
833 SOUTH BROADWAY

THE CITY
AND ENVIRONS.

TODAY AND TONIGHT.

THEATERS.

Belasco—"Merely Mary Ann".2:15 and 8:15 p.m.
Burbank—"Pierre of the Plains"..... 2:15 and 8:15 p.m.
College—Vaudeville .....Continuous
Empress—Vaudeville .....2:15, 7:45, 9:00 p.m.
Grand—"The Girl Question"..... 8:15 p.m.
Hyman—Vaudeville .....Continuous
Orpheum—Vaudeville .....2:15 and 8:15 p.m.
Pantages—Vaudeville .....2:30, 7:10, 9:00 p.m.
Regal—Vaudeville .....12:30, 2:30, 6:30, 8:30 p.m.

COMMENCEMENTS.

University of Southern California—At Auditorium .....10:00 a.m.
Marlborough School—At Friday Morning Clubhouse .....10:00 a.m.
Pacific College of Osteopathy—At Friday Morning Clubhouse..... 8:15 p.m.
Clymock School—At the school..... 8:15 p.m.
Normal School class play—At Gamut Club ..... 8:15 p.m.

SPORTS.

Baseball—Portland vs. Vernon, at Washington Park ..... 2:45 p.m.

"THE LAND AND ITS FATNESS."

Permanent exhibit at the Chamber of Commerce building on Broadway.

BUREAU OF INFORMATION.

Times Office, No. 521 South Spring street.

NEWS IN BRIEF.

Address on Sanitation.

Dr. William Evans, formerly Health Commissioner of Chicago, and a noted expert on sanitation, will address the Woman's City Club next Monday on "Civic Sanitation."

Reception to Students.

The faculty of the Polytechnic High School gave the members of the graduating class a reception followed by lunch at the High School cafeteria yesterday afternoon. Later there was dancing in the gymnasium.

Virginians at the Beach.

Former residents of Virginia and West Virginia are invited to the basket picnic and social to be given by the Virginia and West Virginia societies at Redondo Beach, tomorrow. Special cars will start from Second and Spring streets at 10 a.m.

All About Art Centers.

The Federated Improvement Associations will meet at Blanchard Hall this evening to hear an address by Burr McIntosh, lecturer, publisher and photographer, who will discuss ways and means to make Los Angeles the art center of America. Everybody is invited.

Gardena High Visiting Day.

This will be visiting day at the Gardena Agricultural High School. Regular classes will be in session all day. The members of the senior class will be guides for visitors. Tomorrow evening the school will entertain the alumnae with a banquet. Tuesday evening the senior play, "The Collegian's Dilemma," will be presented. The graduation exercises will be held Thursday of next week.

Talk by Russian Writer.

P. A. Bemens, the noted Russian economist and historical writer, gave a brilliant address on Russian literature before the members of the history class of the Polytechnic High School yesterday morning. Mr. Bemens is a graduate of the military schools of Russia, and his talk proved one of the most entertaining and enlightening that the students have heard recently.

Ladies' Night Banquet.

The principal feature of the programme for the ladies' night banquet of the First Baptist Church tomorrow night will be an address by School Superintendent Francis on "Qualities that Win." The musical programme will consist of the prison scene from "Il Trovatore," rendered by Miss Alice Wernlund and Prof. A. A. Macurda, and "The Heavens Are Telling," by the church quartette. Dr. C. M. Carter, pastor of the church, will deliver the commencement address at the University of Redlands this morning.

BREVITIES.

Mr. Farmer do you want to reduce the cost of your products. Give us an opportunity to show you. Whitmore, 809 H. W. Hellman. Phone A3306.

The Times Branch Office, No. 118 South Broadway, advertisements and subscriptions taken.

Dr. Hubbard removed to 603 Ferguson Bldg., Third and Hill streets.

Remember Idyllwild. Daily stage from San Jacinto begins June 1st.

Hotel Rossiyn and Natick. Best 35-cent meals. Sunday eve., 35 cents.

FIRST UNDER NEW LAW.

Court Commits Man to Insane Asylum for Two Years Under Statute Covering Habitual Drunkards.

Peter Gughlimino is the first man in the State who has been committed to an insane asylum under the new law covering habitual drunkards. Judge Hutton yesterday sent him to Patton for two years.

Under former conditions an inebriate might be sent up while he had delirium tremens, but it was necessary to discharge him as soon as he regained possession of his faculties.

The present law permits the courts to detain drunkards for treatments. It is very broad, and the judges declare it is susceptible of a "reasonable construction." The section under which Gughlimino was committed is as follows:

"The judge, after such hearing and examination, if he believes the person is so far addicted to the intemperate use of narcotics or stimulants as to have lost the power of self-control, or is subject to dipsomania or inebriety, must make an order that he be confined in the hospital for the care and treatment of the insane, designated in such order, and the order must be accompanied by a written statement of the judge as to the financial condition of the patient and of the persons legally liable for his maintenance, as far as it can be obtained . . . The court must commit such person for a definite period not to exceed two years, but provided that he may be paroled by the medical superintendent under the same rules and conditions that the insane are paroled."

$10 Round Trip to San Francisco.

On sale Monday, June 19th, good for fifteen days; going via Coast Line, returning either Coast Line or Valley. Stop-overs allowed at Santa Barbara, Paso Robles Hot Springs, Castroville (for Del Monte,) and Santa Cruz, and at Merced (for Yosemite Valley) returning. See agents, Southern Pacific.

Excursion to San Francisco.

Account International Sunday-school Convention; $10.70 from Los Angeles. Proportionately low fares from all other points. Tickets on sale June 16, 17, 18, 19. Return limit July 31, 1911. Southern Pacific.

Peck & Chase Co., Undertakers.

1213-15 South Figueroa street. Lady assistant. National Casket Co. caskets. Tels. Main 41; 62727.

If You Want to Go East C. Haydock, Agent Illinois Central R.R., 113 West Sixth.

LOCAL TRAVELERS.

Los Angeles and Southern California People Who Are Registered at Hotels in Other Cities.

[BY DIRECT WIRE TO THE TIMES.]

NEW YORK, June 14.—[Exclusive Dispatch.] The following Los Angeles people are registered tonight at New York hotels: Albany, Miss H. E. Dreyer; Broadway Central, T. A. Miller; Grand Union, W. E. Hussey, Mrs. W. C. Hussey; Imperial, Mrs. F. A. Beck; Grand Union, J. J. Babcock, from San Diego; Seville, Mrs. F. H. Lattimore, Miss S. Lattimore, from Pasadena; Martha Washington, Mrs. N. W. Spooner, Mrs. C. C. Hamlin.

IN CHICAGO.

CHICAGO, June 14.—[Exclusive Dispatch.] The following Los Angeles people are registered tonight at Chicago hotels: Congress, Mrs. E. P. Johnson, Jr., Miss Ruth F. Powell; Auditorium, Edward W. Vickey; Great Northern, W. G. McLaughlin; LaSalle, C. C. C. Tatum; Drexel Arms, Dr. and Mrs. J. H. Martin; Congress, H. G. Boice, from Pasadena; Great Northern, E. Toff, from Pasadena.

IN SAN FRANCISCO.

SAN FRANCISCO, June 14.—[Exclusive Dispatch.] The following Los Angeles people are registered tonight at San Francisco hotels: Palace, M. E. Miller, Dr. B. Frank Gray, Senator Lee C. Gates, Dr. John R. Haynes, J. C. Anderson, J. R. Fitzsimmons, Thomas M. Route, G. M. Bean, Bradstreet Miller, William E. Keller, E. J. Eisenmayer, A. C. Baker, John Harper, E. S. Rowley and wife, Charles Madison, Charles Lamson and wife, W. H. Stewart, Benjamin King and wife, Mrs. E. Fitch, Miss Firth.

UNDELIVERED TELEGRAMS.

Telegrams are at the Western Union Telegraph Company's office for Mrs. Mary Cullignor, A. I. Huneke, A. J. Jetter, W. H. Satt, Mrs. W. O. Thompson, George H. Crawford, S. Yamada, Mrs. Emma Stanisky, Jessie Whitehead, R. F. Peabody, Charles Henry, J. F. Gerald, Mrs. E. A. Bennett, Mrs. T. G. Hill, B. E. Burge, J. N. Pike, Mrs. Louise Tubbs, Mrs. J. Amillo and Peter Purrel.

LOSES LEFT FOOT.

While attempting to board a street car at Twenty-eighth and Grand yesterday afternoon, Frank A. Valley, a grocer having a place of business in that vicinity, lost his footing and fell beneath the wheels, which severed his left foot. He was hurried to the Clara Barton Hospital, where the amputation was completed. It was said at the hospital that Valley will recover.

SIERRA MADRE.

SIERRA MADRE, June 14.—A "Sane" Fourth of July is the edict of the City Trustees. The measure was passed early that sufficient warning might be given the merchants who were preparing to lay in a supply of firecrackers, bombs and red fire. It did not pass unanimously, one of the Trustees believing a restricted zone ample for all protection. Others believe the suppression of noise would be a great boon to the many invalids in this region.

ALHAMBRA.

ALHAMBRA, June 14.—Forest V. Routh has been appointed principal for the High School for the coming year. Prof. Routh graduated from the University of California in 1906.

The report of City Building Inspector R. Myron Woolput for the month of May, just issued, shows that there were thirty building permits issued amounting to $46,700.

VITAL RECORD.

MARRIAGE LICENSES.

The following marriage licenses were issued yesterday. Name and age given.

AGGEN—CULBERT. Frederic M. Aggen, 30; Olive K. Culbert, 23.
BAER—HESS. Chris E. Baer, 34; Nora J. Hess, 32.
BARLOW—SPENCER. Harry A. Barlow, 34; Elizabeth A. Spencer, 34.
BATCHELER—BLEI. H. F. Batcheler, 21; Frances Blei, 19.
BIEDBACK—BURGNER. Fred C. Biedback, 28; Emma E. Burgner, 26.
BIRD—SULLIVAN. Robert V. Bird, 23; Clara L. Sullivan, 22.
BLAKE—HARPER. Frank G. Blake, 28; Mona S. Harper, 27.
BORDEN—CARSON. S. O. Borden, 42; Anna S. Carson, 36.
BURBECK—ROCK. Walter R. Burbeck, 29; Jessie E. Rock, 25.
BURROWS—EBEY. James D. Burrows, 21; Mary I. Ebey, 18.
BUTTS—HURLINGAME. Frederick L. Butts, 54; Sara M. Burlingame, 43.
BUXTON—HEDDING. William D. Buxton, 29; Daphne M. Hedding, 21.
CHISHOLM—WALKER. Alex N. Chisholm, 41; Martha Walker, 35.
CURL—BYERS. Edward D. Curl, 25; Bertha V. Byers, 25.
DANFORTH—O'BRIEN. Edwin S. Danforth, 29; Katherine O'Brien, 20.
DAY—ERHART. Thomas R. Day, 32; Bertie B. Erhart, 32.
FLINN—REID. Hubert G. Flinn, 32; Merle M. Reid, 18.
FRASER—SCHOFIELD. John A. Fraser, 29; Bertha Mae Schofield, 23.
FUNDERBURGH—ENGLAND. Isaac V. Funderburgh, 31; J. Florence England, 22.
GROOLF—WILKOW. Edwin J. Groolf, 21; Elsie Wilkow, 25.
HASENYAGER—AUGUSTINE. Edward J. A. Hasenyager, 23; Mabel C. Augustine, 23.
HAYNES—LUCIA. Richard Haynes, 29; Emma Lucia, 29.
HEAD—PARK. Walter S. C. Head, 27; Gladys M. Park, 23.
JONES—ELLSWORTH. William J. Jones, Jr., 31; Florence A. Ellsworth, 19.
KOLLER—BURGGRAF. Louis C. Koller, 26; Ruth M. Burggraf, 19.
LOCKHART—CARDWELL. Walter F. Lockhart, 28; Soyla V. Lockhart, 25.
MILLER—LASER. Casper M. Miller, 26; Rosetta J. Laser, 22.
MILLER—LEAVITT. Albert J. Miller, 28; Bessie I. Leavitt, 27.
MULLEN—GOODMAN. Leon D. Mullen, 28; Adella L. Goodman, 24.
NUSSBAUM—GOLDRING. Israel Nussbaum, 32; Goldie D. Goldring, 26.
PADDLEFORD—SKINNER. Oliver M. Paddleford, 26; Mabel R. Skinner, 19.
PLATT—COLEMAN. R. Herman Platt, 27; Orilla E. Coleman, 27.
POTTER—WALTER. Maynard H. Potter, 26; Sudie Walter, 21.
SHAW—CARRIER. Clifford H. Shaw, 29; Iva F. Carrier, 22.
SHEARER—ADEN. Ernest R. Shearer, 29; Curta G. Aden, 23.
SILVERS—HART. Edwin W. Silvers, 23; Bessie K. Hart, 20.
SUTTER—HAWVICHORST. Henry E. Sutter, 26; Alice L. Hawvichorst, 24.
VAN NESS—CLAY. Frank W. Van Ness, 24; Gertrude H. Clay, 18.
WOODWARD—BREISCH. Joseph D. Woodward, 24; Harriett S. Breisch, 22.

BIRTHS.

Names, sex, place and date of birth.

BASQUEZ. Mr. and Mrs. Pablo, Daughter, 609 Ducommon street, June 12.
BERGER. Mr. and Mrs. Frank E. Daughter, 1236 East Twenty-fifth street, June 12.
BUSH. Mr. and Mrs. Clarence H. Daughter, 1535 West Pico street, June 13.
EFMAN. Mr. and Mrs. Edward D. Daughter, 254 West Fifty-fifth street, June 5.
ENGEL. Mr. and Mrs. Edward M. Boy, 4469½ Moneta avenue, June 13.
FIGAROA. Mr. and Mrs. Dorotoo, Boy, 344½ East First street, June 10.
LICNTZ. Mr. and Mrs. Beverly, Boy, Good Samaritan Hospital, June 7.
LUCAS. Mr. and Mrs. Elton M. Daughter, 49 Custer avenue, June 8.
MARTIN. Mr. and Mrs. Benjamin, Daughter, 2828 San Fernando street, May 27.
RADICKS. Mr. and Mrs. Ristol, Daughter, 1915 Santa Cruz street, June 8.
SPARKS. Mr. and Mrs. Frank, Boy, 747 East Twenty-eighth street, June 10.
STEVENS. Mr. and Mrs. Willie O. Boy, West Fourth and San Julian place, June 2.
VILLANUEVA. Mr. and Mrs. Jose, Boy, 508 Amelia street, June 13.
WALKER. Mr. and Mrs. George C. Boy, 1127 Marion avenue, June 20.
WALKER. Mr. and Mrs. Ira C. Boy, 1146 Ardmore street, June 13.
WEBER. Mr. and Mrs. Joseph F. Boy, 697 West Forty-sixth street, June 16.
WEST. Mr. and Mrs. Charles P. Daughter, 1346 West Thirty-seventh place, June 19.
WHITING. Mr. and Mrs. Gordon A. Boy, 1712 Hobart boulevard, June 13.

$5.00 Solid Gold
Rings $2.50
$7.00 Solid Gold
Brooches . . . $4.00
Special Today

A ring and brooch special for today's selling that will astonish you. The reductions are absolutely as represented, and the goods cannot be bought elsewhere for less than our regular prices. $5.00 Solid Gold Rings, today, $2.50. $7 Solid Gold Brooches, today, $4.00.

Geneva Watch and Optical Company
305 South Broadway

"The Exclusive Specialty House"
Myer Siegel & Co.
at 445 S. Broadway
Offer Women's Afternoon and Evening Dresses
Values $40.00 to $75.00 at
$21.50 & $39.50
Crepe Meteors, Chiffon and Marquisettes over silk. Smart, distinctive models.

Special for Friday
In our temporary store, No. 2, at 324 South Broadway. We will offer 50 dozen women's
Guaranteed Silk Stockings
at 95c a pair
Regular $1.75 values; pure silk stockings in black and in colors.

THE OPTICIAN.
Select the man to take care of your eyes with as much care and precaution as you would exercise in selecting the bank to take care of your money. Your eyes are worth more to you than all the money in the world. Proper care and treatment is essential.
Marshutz Glasses Fit the Eyes. Ask your neighbor.
Marshutz Optical Co.
Established 1887
555 So. Broadway.

A. GREENE & SON.
Exclusive Ladies' Tailors
SALE STILL GOING ON.
DO NOT FAIL TO SEE THE GREAT BARGAINS.
321-25 W. SEVENTH ST.
Third Floor, Over Bronson Desk Co.

Vollmer-Jantzen Co.
THE REAL CHINA STORE.
CUT GLASS, ETC.
N. E. Cor. Seventh and Hill St
Generous Credit

DIVORCE DECREES GRANTED.

BARRETT. Belle from John A.
BUTH. Frank from Mary.
STRINGER. Grace B. from Melvin W.
WILLIAMS. Georgia from George.

OFFICIAL DEATH LIST.

Name and place of death—	Age.	Date.
ANDERSON, Ellin M. Los Angeles	15	12
BOYCE, Dorwin F. Los Angeles	59	12
DAVIE, Elizabeth J. Los Angeles	51	11
DE LA VERGNE, Emily D. Los Angeles	87	12
FLETCHER, Joseph. Los Angeles	55	11
GILBERT, Carberry M. Los Angeles	23	12
ISRAEL, Blanche A. Los Angeles	30	12
LEACK, Robert. Los Angeles	74	13
PLON, Henry. Los Angeles	30	12
WILSON, Tom. Los Angeles	42	10

DEATHS.

With Funeral Announcements.

ANDERSON. At No. 1946 Tropico avenue, June 12, Ellin Margaret Anderson, aged 15 years.

Funeral services will be held at the chapel of Bresee Brothers, 855 Figueroa street, Thursday at 10 o'clock. Interment, Rosedale Cemetery.

ATWATER. In this city, June 7, Leonard E. Atwater, aged 49 years.

Services at rooms of Pierce Bros., Thursday, June 15. Burial, Odd Fellows' Cemetery.

BALL. June 13, 1911, Jessie, wife of B. F. Ball.

Interment, Chamois, Mo. Shipment by Orr & Boothe Company.

BROOKE. At family residence, No. 1227 West Thirty-first street, Wednesday, June 14, Ellen E. A., beloved wife of William M. Brooke.

Funeral announcement later.

ELLIOTT. At Paso Robles, Cal., Nathan Elliott, aged 77 years.

Funeral, Thursday, 3 p.m., Paso Robles.

GUY. At No. 905 Mariposa street, June 14, Frank Guy, aged 61 years.

Remains at Bresee Brothers. Funeral notice later.

KRUSE. At his residence, No. 523 East Second street, Long Beach, June 13, 1911, Fred J., husband of Annie B. Kruse.

Funeral services will be held in chapel, Third and Locust, Long Beach, Friday, June 16, at 2:30 o'clock p.m. Interment at Signal Hill Cemetery. (Grand Island, Neb., papers please copy.)

LYON. In Los Angeles, June 14, Joseph Lyon, aged 22 years.

Remains at Bresee Brothers.

PEACOCK. *At Bowdie, Cal., March 6, Perry M. Peacock, aged 41 years.

Remains at Pierce Bros. & Co., No. 519 South Flower street. Funeral services and burial Thursday, June 15, at 9:30 a.m., at Rosedale Cemetery, private.

REYNOLDS. At No. 1063 West Twenty-first street, June 14, Aaron, beloved husband of Mary Reynolds, aged 68 years.

Funeral from the residence, Friday, June 16, at 2:30 p.m. Interment, Rosedale Cemetery.

RITTER. John C. Ritter.

Funeral Thursday, 2 p.m., from J. R. Paul's chapel. Interment, Forest Lawn Cemetery.

SALMON. Funeral of Crosby Salmon of No. 624 South Pasadena avenue will be held at the residence, Thursday, June 15, at 2 p.m. Interment at Mountain View Cemetery, Pasadena. Friends invited.

WHITE. At Peoria, Ill., June 13, Mrs. William White, mother of Misses Nona and Emily White, formerly of this city, and Mrs. Lewis B. Howe of Hollywood.

FUNERAL DIRECTORS.
Orr & Boothe Co.,
Successors to Orr & Edwards Company,
Funeral Directors and Embalmers,
Now in our new chapel, 12th and Hope streets.
Sterling S. Boothe, Pres. John D. Fleitz, Sec'y.

REDUCED RATES EAST.
The Denver and Rio Grande Agent at No. 532 South Spring street will give you full particulars and make sleeping-car reservations.

Only result we've felt, in this country, of the coronation, besides the sailing for Europe of our society leaders, is the arrival of the new Coronation Suitings.

My word, they're bally well giddy!

You young fellows, who want something right up to next week, ought to see them. Pretty gay, they are, most of them, still a good many are conservative enough for Mr. Middle Age.

Suits to order, $20, $30, $40.
Intermediate Prices and Better.

A. K. BRAUER & CO.
TAILORS TO MEN WHO KNOW
— TWO STORES —
345-47 So. SPRING (OUR NEW BUILDING)
COR. 5TH & SPRING

San Bernardino Eucalyptus Co.
In business here in 1906
Edward Lonas
Any former director or any stockholder please communicate at once with
311 Trust & Savings Building
Main 8437-F6025

Western Building & Investment Company's
STOCK AT $1.25 PER SHARE.
Is the cheapest, safest and most profitable investment offered in Los Angeles. If you doubt it, ask any of the following Directors:
M. F. SNYDER, Pres. California Savings Bank of Los Angeles.
W. A. BONYNGE, Pres. Commercial National Bank of Los Angeles.
G. A. DAVIDSON, Pres. Southern Trust & Savings Bank of San Diego, Calif.
JOHN W. VAUGHN, Treas. Occidental Life Insurance Co.
HON. WILLIAM D. STEPHENS, United States Congressman.
LEWIS W. ANDREWS, Attorney.
PROF. JAS. A. FOSHAY, Supreme President Fraternal Brotherhood & former Supt. Los Angeles Public Schools.
FRANK R. STRONG, Firm of Strong & Dickinson.
ALFRED E. GWYNN, Firm "The Alfred E. Gwynn Co.," Builders.
For full information, address
GEORGE W. DICKINSON,
Secretary, 147 So. Broadway.

Blackstone SAFETY GLASSES
$1.50 Gold Filled Glasses
Ground to Order Glasses at Low Prices.
THE WHITLEY JEWELRY CO.,
347 So. Broadway.

Generous Credit on
FURNITURE, CARPETS, ETC.
LYON McKINNEY & SMITH CO.
644-652 BROADWAY (CORNER) AT SEVENTH

Cemeteries.

Inglewood Park Cemetery
Two miles outside of the city limits, on the Los Angeles and Redondo Railway, 300 acres of perfect land, with improvements outclassing any cemetery on the Coast.
207 South Broadway, Room 201.
Phones—F1393; Main 4448.
Superintendent's phone, 10541.

Rosedale Cemetery
An Endowed Memorial Park, noted for its natural beauty. Endowment Fund for perpetual care, $300,000. Modern Receiving Vault, Chapel, Crematory and Columbarium. Accessible. City Office: Suite 202-204 Exchange Bldg., N.E. corner 3rd and Hill sts. Phone.—Main 909; A3625. Cemetery office, No. 1241 West Washington street. Phone—72615. West 80.

Hollywood Cemetery
Location ideal—modern and attractive. High, rolling lawns; beautiful lakes, trees and shrubbery. All lots under perpetual care. Melrose and Colegrove cars to grounds. A1191. 308 Laughlin Bldg. Main 903. Cemetery phones, 30628. Hollywood 548.

Another Tremendous W
Purchase From the Willard Mfg. Co.
Jacobs XV-XIV-XIII "SOMETHING"
Handsome Tailored Skirts in White Head, Natural Linen, Colored Chambrays
Also Skirts in Khaki, Pique, Repp, brays and Coverts.

A Sale Today on the
Less Than 50c on
Choicest Styles of the Hour---Best
$3 to $5 Values---All at One Price
THE importance of this sale lies in the fact same skirts, or rather their duplicates around town at three, four and five times sale price, $1. Every year at this season Manufacturing Co. ships us their complete of high-grade Wash Skirts. This is the second of them, and they won't last as long as they are, if anything, prettier and more elaborate. They are the best skirts of their kind country. Do you wonder that so many remember the last sale and have been looking one? Come and see for yourself. Skirts styles and materials; plenty of linens.
Positively None Sold to Dealers

I Thank You Los Angeles
This is the Eleventh Anniversary of my practice as an Eye Specialist in Los Angeles. In that time we have successfully treated and fitted with glasses over 10,000 different persons. During the coming year, we shall endeavor to do still better. We guarantee every pair of glasses to fit correctly for one year.
We can give you any style of frame or mounting in the market. No one has exclusive rights to anything in the Optical line. You can get here the most correct fitting, the most perfect prescription grinding, done by the best lens grinders in California. My practice has so increased since moving to my present location, 335 SO. SPRING St., that I am able to fit glasses cheaper than ever. We are at all times glad to talk to you about your eyes. It costs you nothing. We have the distinction of being Registered Medical Eye Specialists as well as Opticians.
Why go to an optician while you get here the service of an oculist? And it costs you no more.
C. C. LOGAN, M. D.,
Oculist and Optician.
335 SO. SPRING ST.
Dr. C. C. Logan
Leading Oculist and Optician.
335 SO. SPRING ST.
Agents Toric and Kryptok Lenses.

YOUR FACIAL IMPERFECTIONS

A mishapen nose, sagging cheeks, bagginess under the eyes, hollow cheeks, wrinkles, thick lips, protruding ears, discolorations of the skin, freckles, moles, in fact every form of imperfection or deformity of the face can be promptly and permanently corrected by our painless methods.
No detention from business, no inconvenience, absolutely nothing to suffer. Come and see us today or send 10c for our new 28-page booklet (C,) just out.
THE EARLE INSTITUTE.
Broadway Central Building.
Suite 800-802.
The largest institution of its kind in the world.

THE McCARTHY CO.
201 N. BROADWAY. Main 1202 A5941
Van Ness Avenue Square
Wilshire Lots —Only— $2000

JAPANESE GOODS
The Yamato, Incorporated
Largest Japanese Store in U. S
635-7 South Broadway
Next to Bullock's

FURNITURE
of Quality
CASH OR CREDIT
Los Angeles Furniture Company.

WOMEN'S $30 SUITS
Samples of the very latest styles. Don't miss them.....$15
EMPIRE SAMPLE SUIT CO.
Second Floor Parmelee-Dohrmann Bldg.
344 SO. BROADWAY.

PERFECT DIAMONDS ONLY
BROCK & FEAGANS
LOS ANGELES

Correct Corsets—Perfect Fitting
Newcomb's CORSET SHOP 531 Broadway

Mullen & Bluett Clothing Co.
Corner Broadway and Sixth Street
THE QUALITY STORE

"Herrick" Refrigerators
are "Quality" Refrigerators, with a low price. Have a wonderful system of Dry Air Circulation.
$18.00 to $150.00
HENRY GUYOT,
538 So. Spring St.

Benjamin Clothes
The Smart Spring Suits
New York's latest styles
JAMES SMITH & CO.
548 SO. BROADWAY

10c A BUTTON—$1 A RIP
Dutchess Trousers
At
SILVERWOOD'S

Absolutely no danger — Costs Only $12.00.
Clean, warm water at same a bath for one cent.
HOT WATER
Why use dangerous, expensive heaters? Cheapest and best furnaces in the world. Sectional Heating Co., 401 W. Washington.

Mission Malt Tonic
GIVES HEALTH & STRENGTH
AT DRUGGISTS

The WALKER PORTABLE

A four-room Bungalow, slightly used.
For Sale Cheap
Call today at 1222 S. Grand.
"Asbestos Lined"
E. R. WALKER,
Phone 22261. P.O. Box 1222.

The Hunter Stock
541 BROADWAY. Retiring Sale.
Going Fast.
The Finest Ladies' Furnishings and Millinery in the city.

VARICOSE VEINS, PILES, FISTULA AND HERNIA.
Cured in 5 days. Free consultation.
H. J. Tillotson, M. D.
Entrance 254 S. BROADWAY,
Corner Third & Broadway.

HIGH GRADE PIANOS
Continually received in exchange on
APOLLO PLAYER PIANOS
and sold at special bargain prices.
J. B. BROWN MUSIC CO.
642 SO. BROADWAY.

INJECTION
BROU
Gives Prompt and Effectual Relief without inconvenience, in the
MOST OBSTINATE CASES
No other treatment required.
SOLD BY ALL DRUGGISTS.

—The State an
Blackstone Co
DRY GOODS
322 SOUTH BROADWAY.
Hat Pins 75c
the season's prettiest hat pin
less than half. It's a clea
lots.
yles of every color, and beau
settings. None among t
tly all $1.50 to $2.00 values.
opriate for gifts—so useful
—Main Floor—
ning's Paper for Special W
of the Better So
ew Middy Blouses you will
r sorts. You will recognize t
finish and general style; you
d them no higher than the
best grade galatea, neatly trim
ones; white with navy collar
ue and white striped collar and
l collar and cuffs. All sizes fro
d $1.50.
—Third Floor—
Worth to 50c at 12½
opportunity to buy collars—a
alf to quarter value. Hundreds
ding: Stiff, Dutch Collars emb
embroidered in colors or lace t
scores of other desirable sty
d values range from that to 50
east. 12½c.
—Main Floor—
of Exceptional Merit
l items, then come and see the
re not doing them justice. The
ould think possible.
hemmed ends, seventy
al.....
en, fine, heavy linen too;
.....
nest Irish linen, embroidered
75c quality.....
rge (22x41) very heavy,
nds. Extra value at.....
ceptionally fine class with hems
k border all 'round, 22x43.
.....
—Main Floor—
mforts for the Bride
ceptable than a handsome silk co
order, any size of any material o
vered with extra quality silk, filled
d-stitched, corded edge, $27.
retty silkosheen wool filled up from
—Fourth Floor—
and Victrola
dding Gifts
at to se-
Gift you
a Victor
—and the
more ap-
ng will a
seem to
ines are
nstruments
tially if you
are.
tance—the
of beauty.
finish—to
ork of any
—English
ered Oak,
Circassian
nstruments,
of Records,
t will be a
y founded
you could
our original
mind and
—then act
urchased on Terms
you to pay all cash for a Victor Victrola,
favorable terms. These can be arranged to
with us and we will adjust matters for you.
ns and Amberolas—the best in disc and in
$16, $17.50, up to $50, $75, $100, $125, $200, $250.
nts of all styles and finishes. Full assortments
every latest selections. Take elevator to our
s Department.
or Concert Today
Concert will be given as usual this afternoon
careful selection of Records has been made,
most enjoyable concert. It will begin promptly
No charge whatever—come and bring your
Third Floor.
. BIRKEL CO.
446-448 Broadway
BRANCH, 1238 FIFTH ST.
Steinway Pianola Pianos
Welte-Mignon Players
Schmer-Cecilian Pianos
Farrand-Cecilian Players
Kranich & Bach Players
ARISTOCRACY, "SEASIDE TE

The Times
LOS ANGELES
Population of the City (Census of 1910)—319,198.
THURSDAY MORNING, JUNE 15, 1911.—14 PAGES.
On All News Stands, Trains and Streets. | 5 CENTS.

...mendous Wa...
...m the ... Jacoby ... 337-339-341 ... "SOMETHING ...
... Co.
...red Skirts in White Li...
...Linen, Colored Chambr...
...Khaki, Pique, Reps, ...
...ts.
...le Today on the T...
...Than 50c on ...
...Styles of the Hour---Best Re...
...Values---All at One Price To...
...ortance of this sale lies in the fact ... skirts, or rather their duplicates, ... at three, four and five times the ... $1. Every year at this season the ... ing Co. ships us their complete sample ... e Wash Skirts. This is the second ... d they won't last as long as the first, ... anything, prettier and more desirable ... are the best skirts of their kind made ... o you wonder that so many women ... sale and have been looking forward ... e and see for yourself. Skirts in all ... materials; plenty of linens.
...P.sitively None Sold to Dealers

PERFECT DIAMONDS ONLY
BROCK & FEAGANS
LOS ANGELES

...t Corsets—Perfect Fitting
...Coomb's 531 ...SET SHOP

...ullen & Bluett Clothing Co.
...Broadway and Sixth Streets
...HE QUALITY STORE

...rick" Refrigerators
...ity" Refrigerators, with a low ...ave a wonderful system of Dry ...ation.
...3.00 to $150.00
HENRY GUYOT, 548 So. Spring St.

...amin Clothes
...Smart Spring Suits ...w York's latest styles.
...MES SMITH & CO.
...48 SO. BROADWAY

...BUTTON—$1 A RIP
...chess Trousers At
...VERWOOD'S

Clean, warm water at once—a bath for only one cent.
...T WATER
...angerous, expensive heaters? ...d best furnace in the world. ...ating Co., 657 W. Washington.

...ssion Malt Tonic
...EALTH & STRENGTH
...DRUG CASES

...ALKER PORTABLE
A four-room Bungalow, slightly used.
For Sale Cheap
Call today at 1322 S. Grand.
...C. R. WALKER. P.O. Box 1372.

...Hunter Stock
...DWAY. Retiring Sale.
Going Fast.
...Ladies' Furnishings and ...inery in the city.

...OSE VEINS, PILES, ...ULA AND HERNIA.
...days. Free consultation.
...illotson, M. D.
254 S. BROADWAY, Third & Broadway.

...GRADE PIANOS ...received in exchange on ...PLAYER PIANO ...special bargain prices. ...OWN MUSIC CO. ...SO. BROADWAY.

INJECTION
...ROU
...mpt and Effectual Relief ...inconvenience, in the ...OBSTINATE CASES ...for treatment required. ...BY ALL DRUGGISTS.

...B. Blackstone Co.
DRY GOODS
...SOUTH BROADWAY.
...00 Hat Pins 75c
...of the season's prettiest hat pin styles will ...and less than half. It's a clean-up of all ...old lots.
...styles of every color, and beautiful speci... settings. None among them worth ...ently all $1.50 to $2.00 values. Hat pins ...appropriate for gifts—so useful. Choice
—Main Floor—
...orning's Paper for Special Waist Sale.
...es of the Better Sorts
...e new Middy Blouses you will know why ...etter sorts. You will recognize their supe... of finish and general style; you will note, ...arked them no higher than the ordinary ...r.
...he best grade galatea, neatly trimmed with ...ite ones; white with navy collar and cuffs; ...blue and white striped collar and cuffs and ...nel collar and cuffs. All sizes from 8 to 18 ...and $1.50.
—Third Floor—
...Worth to 50c at 12½c
...an opportunity to buy collars—and good ...half to quarter value. Hundreds of them, ...cluding: Stiff, Dutch Collars embroidered ...cks embroidered in colors or lace trimmed; ...scores of other desirable styles. 25c ...and values range from that to 50c. You ...least, 12½c.
—Main Floor—
...s of Exceptional Merit
...el items, then come and see the towels, ...e are not doing them justice. The values ...would think possible.
...hemmed ends, seventy ...cial..... 15c
...linen, fine, heavy linen too; 25c
...finest Irish linen, embroidered ...75c quality..... 50c
...ge (22x41) very heavy, ...nds. Extra value at..... 25c
...ceptionally fine class with hemstitched ...k border all 'round, 22x43. ..... 75c
—Main Floor—
...Comforts for the Bride
...acceptable than a handsome silk comfort. ...to order, any size of any material or cov...:
...covered with extra quality silk, filled with ...nd-stitched, corded edge, ... $27.50
...pretty silkosheen wool filled up from $6.95
—Fourth Floor—

...and Victrolas
...dding Gifts
...what to se... ...g Gift you ...not a Victor
...—and the ...more ap... ...ing will a ...r seem to ...chines are ...instruments ...ually if you ...care.
...ustrous—the ...g of beauty. ...ery finish—in ...ork of any ...—English ...ed Oak, ...Circassian
...Purchased on Terms
...you to pay all cash for a Victor Victrola, ...ery favorable terms. These can be arranged to ...suit you, and we will adjust matters for you. ...and Amberolas—the best in disc and in ...$50, $75, $100, $125, $200, $250, ...$150, up to $50, $75, $100, $125, $200, $250. ...of all styles and finishes. Full assortments ...very latest selections. Take elevator to our ...Department.
...ctor Concert Today
...Concert will be given as usual this afternoon ...careful selection of Records has been made, ...most enjoyable concert. It will begin promptly ...No charge whatever—come and bring your ...Third Floor.
J. BIRKEL CO.
446-448 South Broadway.
Steinway Pianos Pianos
Weber-Mignon Players
Schmoll-Cecilian Players
Farrand-Cecilian Players
Kranich & Bach Players
...BRANCH, 1328 FIFTH ST.

...ARISTOCRACY, "SEASIDE TER...

"Regeneration."

FEDERAL FIST CRUSHES NEST OF REDS; FOUR LEADERS NOW IN JAIL.

Magon Brothers, Rivera and Figueroa, Long Identified With Virulent Socialism, Arrested Under Grand Jury Indictments, Junta Is Confiscated and Its Backers Are Thrust, Handcuffed and Struggling, Into Prison.

UNDER Federal indictment for conspiracy in the violation of the neutrality laws, Ricardo Flores Magon, Enrique Flores Magon, Librado Rivera and Anselmo L. Figueroa were arrested yesterday and thrust into the County Jail. All four are reds of the most virulent type. For years they have been prominently identified with efforts to stir up trouble for the Mexican government, and, after insurrecto hostilities were declared, with the operation of the local junta for supplying contraband men and money to the revolutionists.

The arrests were made at the headquarters of the junta at the Nelson Flats, No. 519½ East Fourth street, by United States Marshal Youngworth, Deputy Marshal Durlin and Ralph Dominguez, bailiff of the United States District Court, who accompanied the officers as an interpreter and for the purpose of identifying the accused men.

Enrique Flores Magon became violent and obstreperous, and it was necessary to use handcuffs and revolver in making the arrest. Enrique continued to assert that it was a case of mistaken identity until he reached the Marshal's office. When the picture of the gang, printed exclusively in The Times in March last, was shown him, he admitted his identity. In the mix-up, Marshal Youngworth captured a letter that the Magon brothers struggled fiercely to conceal, and it will be used as evidence against them. It is written in Spanish, and is understood to contain very incriminating statements.

The indictment of the quartette follows a long hunt that has been pushed relentlessly by United States District Attorney McCormick and his assistants, Frank Stewart and Edward Regan. The chase that finally ended in their round-up, began about six weeks ago, when three Mexicans were arrested on the charge of drunkenness and lodged in the City Jail. They were heavily armed and suspicion was aroused that they were connected with the revolutionary movement. They were closely questioned, and the fact elicited that they had come here to join the army being recruited by the socialists by the Magon brothers. Their recital dove-tailed with other information in possession of the officials, and the hunt was resumed. These Mexicans, with about twenty other witnesses, furnished the information upon which the indictments were returned.

ANOTHER SCHEME.

It is known that the gang have been carrying on a pretentious campaign in behalf of the proposed new colony to be established in Lower California, it being the plan to establish a federation of States in Chihuahua, Sonora, Sinaloa and Baja California. The headquarters here have financed the revolution aimed at the overthrow of the Mexican government, and the formation of a new government in Northwestern Mexico, dictating its management so as to harass the Mexican troops without actual engagement.

With the seizure of the custom-houses at Mexicali and Tia Juana, they were able to secure unlimited funds. It is asserted that they openly purchased arms at establishments in this city, where used United States arms are disposed of at a low price.

Marauding bands asserted to have been in the pay of the organization levied tribute from ranchmen all over their field of operations, using the methods of the "Black Hand," for the purpose of securing funds. Threatening letters were sent all over the lower section of California, demanding that the recipients contribute to the "cause," and it is known that large amounts were realized from these methods.

The accused men form part of what is known as "La Junta del Patrido Liberal Mexicana," a socialistic and anarchist organization, publishers of the reolutionary paper, "Regeneracion." The purpose of the alleged revolution was toi create a socialistic government in Lower California with Mexicali as its capital. From the dingy little rooms of the Nelson Flats they sent parties of Mexicans and renegade Americans to join the insurrectionists.

Ricardo Flores Magon and Librado Rivera have a prison record. At Tombstone, Ariz., in 1907, they were convicted of violating the neutrality laws and sentenced to two years' imprisonment at Yuma. Previous to that time the headquarters of the junta were in St. Louis. It was afterward removed to Los Angeles, where it has been located ever since.

REFUSE TO TALK.

After their arrest, the prisoners were placed in the private office of United States Marshal Youngworth, where they munched bananas and chattered about their troubles. Anselmo Figueroa was the only one of the quartette who was willing to talk, and what he said was conspicuous for its lack of information. In answer to a query, Figueroa said:

"We have been arrested for a violation of the neutrality laws, but we will not be successfully prosecuted. We have known for a long time that the United States authorities were after us, and we have been very careful. We have violated the neutrality laws in no way and do not fear the result."

Ricardo Flores Magon, editor of "Regeneracion," reiterated in broken Spanish the views of his colleague. His brother, Enrique, and Rivera, were too busy with bananas to enter into the conversation.

Later on George F. Snyder, unionite attorney, appeared as legal representative and held a long conference with the prisoners. At its close they were hustled off to the County Jail.

It is expected that the accused will be brought before Judge Wellborn this morning and it is claimed bail will be furnished. The fact that they have already been indicted makes it unnecessary that they should be arraigned before one of the United States Commissioners. The bond of Ricardo Flores Magon and Librado Rivera has been fixed at $5000, and that of Enrique Flores Magon and Anselmo L. Figueroa at $2500, at the suggestion of United States Dist.-Atty. McCormick.

Ricardo Flores Magon.

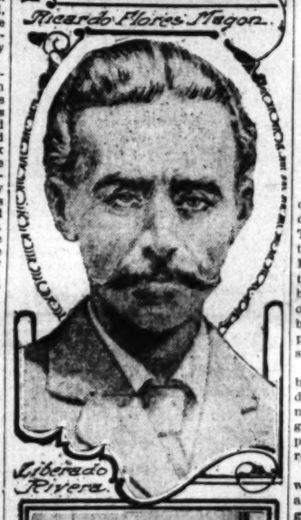

Librado Rivera.

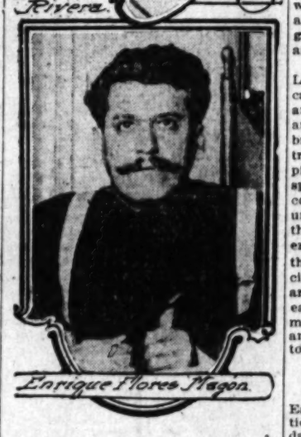

Enrique Flores Magon.

Red Leaders Jailed;

the trio of anarchist "socialists" who were summarily thrust into the county bastile yesterday under Federal indictment for conspiracy in the violation of neutrality laws. They, with De Lara, have long been identified with the local insurrecto junta and their arrest is looked upon as a death blow to their propaganda.

will be examined and used as evidence if their character warrants. Three $100 money orders, payable to the order of Ricardo Flores Magon, were seized and will be turned over to Attorney Snyder on the order of Magon.

TURCO-HEBREW WEDDING.

Unique Los Angeles Ceremony in Which Mohammedan and Jewish Religions Merrily Merge.

In a ceremony that was orthodox Jewish, with a touch of Turkish, Charles Levin and Fanny Alishabron were united in marriage by Rabbi Alfred Arndt last night at the bride's home, No. 311 North Hill street.

The ceremony took place beneath a canopy, on a rare oriental rug handed down as an heirloom and used only for weddings. The male guests wore their hats during the service. Two goblets of wine were tasted and the goblets ground beneath the heel of the groom, to signify that earthly hope and life are fragile. The marriage contract was read in Hebrew, after being signed by the young couple.

The bride is related to a number of the wealthiest Turkish merchants of the city, who, although some of them are Mohammedans, nevertheless conformed to the ceremony. Oriental dishes were served after the reading. F. W. Jaeger acted as master of ceremonies and offered a clever original toast to the bride. The Levins will reside in this city.

IN A RIOT OVER DIET.

Sweet Treat Not on Daughter's Menu—Avenging Mother Turns Into a Fan.

Because her daughter was living on a specified diet which was rudely broken into by a feast of sweets, administered by Mrs. Arthur P. Fotheringham, No. 1421 East Fifty-ninth street, Mrs. Grenade, who lives two doors away, on the same street, says that complications started which threatened to engulf the neighborhood in fierce internecine war, with hoes, hatpins and baseball bats as the chief peace-makers. Mrs. Fotheringham last week reported her trouble to Deputy District Attorney Richardson and her neighbor followed yesterday with explanations.

Mrs. Grenade stated that her daughter was made ill by the "treat." Mrs. Fotheringham testified she had been slapped and assaulted with a bat, which hurt her, both mentally and physically. Richardson asked her to bring witnesses, if she wanted a complaint. She appeared Saturday without them, saying they would not come. Richardson talked to some of the neighbors on the telephone, and finally asked Mrs. Grenade to appear.

The latter said Mrs. Fotheringham had threatened her child with a hoe, which she had taken away from the woman. The defendant denied using a bat. Then Mrs. Fotheringham was alleged to have drawn a hatpin, with which she put her opponent to rout.

Richardson advised the belligerents to go home and forget about it, refusing to issue a complaint and bring the matter into court, until some act more serious was committed.

Attractive.

ROWS OF TENTS FOR THE BOYS.

"THE TIMES" CAMP IS COMPLETE AT AVALON.

All Spotlessly Clean—The Electric Light Wires and Water Pipe Have Been Extended to the Place—Many Good Things in Store for the Young Hustlers Who Will Enjoy Outings.

[Special Correspondence of The Times.]

AVALON, June 14.—Carpenters completed The Times Camp here today. For three days Arthur Lee of The Times has worked industriously to complete the final arrangements. Everything is now in readiness for the arrival of the first contingent of boys who are to spend the summer on the island. The 24th inst. is to be the big day when the first lot of pleasure seekers will board the steamer Cabrillo for Avalon.

The arrival of the Los Angeles boys is the talk of the island residents. Some of the local boys have never seen the real live business-getters of The Times and they are planning all kinds of stunts for their reception.

It is said that friendly competition will be waged among the local boys and the visiting ones. Baseball games, swimming races and other amusements are being planned.

With a capable staff of men Mr. Lee has gone over the entire grounds carefully. The sanitary conditions are perfect. Back of the golf links and under the wide-spreading branches of the elderberry and palm trees the long rows of tents stand in picturesque attitude. Everything is spotlessly clean. The camp itself covers a large area and there is an unlimited space to the grounds. On the south side trails stretch several miles until one finally reaches the broad expanse of the blue Pacific. On the north and west sides are the golf links and Avalon on the east, a range of hills twenty-two miles in length. Electric light wires and water pipes have been extended to the grounds.

ARSON CASE PUT OFF.

Because of the continued illness of Earl Rogers and the crowded condition of Justice Summerfield's calendar, the examination of O. McGinnis and Rufus Bellomy, charged with arson at Graham Station, February 20, was continued until 2 o'clock this afternoon. The defense is said not to have shown its hand yet, and there may be some interesting developments when it begins to put other witnesses upon the stand.

Deeper.

SHARP GRAFT INVESTIGATION TO BE ASKED OF GRAND JURY.

District Attorney's Office Announces That Reports of Crookedness in Police, Fire and Other Municipal Departments Will Be Looked Into—Hose Deals, Saloon-License Transactions, Unsuppressed Vice, Gambling.

AS A DIRECT result of the Jones-Busse-White graft scandal, it was stated yesterday by Assistant District Attorney Ford that the grand jury will be called upon to make a sweeping investigation of numerous reports of grafting in the police, fire and other municipal departments.

The exact nature of the reports that have been made to the District Attorney's office could not be obtained yesterday, but it is stated that they have to do with officials high in the councils of the present administration. For several days the detectives employed by the District Attorney's office have been investigating the purchase of hose by the fire department. The methods in vogue about the City Hall pertaining to the securing of saloon licenses, their purchase and allotment, have also been under inquiry, as has the purchasing of supplies by department heads.

POLICE POWERLESS?

The police department will be given the most severe investigation, it is stated. For months, despite the efforts of the various members of the Metropolitan Squad and uniformed men, gambling resorts have been running wide open. The majority of these are located in the downtown district. The violations of law have been open and of the most flagrant character, yet the police have been powerless.

The police have had knowledge that the dens were fleecing suckers nightly, but so carefully that stool pigeons have never had access. When the police informants realized that the officers could do nothing to put an end to the evil they went to the District Attorney's office.

Some of these places, according to the police and District Attorney's officers, are still running. They assert that one resort is located at No. 533 South Broadway, on the fifth floor. The game on tap is the old stand-by poker, and a prominent fight promoter here is interested in the proceeds, according to authorities.

On the second floor of the Canadian building a gambling resort is conducted by Tom Haskell and Sam Rickard, the police say. Entry to the game is through the card system, and so carefully are the "members" tabbed that a spotter has been unable to get within for a sitting.

The Eldorado Club, on the top floor of the Germain building, is a gambling den, according to the police. Another resort of the same character, it is asserted, is located on the third floor of the Delta building. The name plate on the door bears the cognomen of a commercial club. It is declared by officers that the manager has a partner who is identified with the local fighting game.

Aside from the above, it is alleged that the police have countenanced disorderly houses at Nos. 352 South Hill street, No. 149 North Central avenue, and No. 611 Ducommon street. The latter resort, says Sergt. O'Brien of the Metropolitan Squad, is conducted by Dave Oswald, a brother of Nick Oswald, whose manipulation of the tenderloin graft several years ago got the fingers of a number of city officials seriously glued.

The members of the Metropolitan Squad know of other resorts where gambling and other vice are conducted in open violation of the law, but owing to their inability to get evidence, they cannot institute prosecutions. This, it appears, does not reflect upon the officers, as the means for getting the noxious places are limited by the Police Commission and the city regime.

TENDERLOIN THERE.

Corroboration that a Tenderloin existed in the vicinity of No. 119 1-2 North Central avenue, where her disreputable house was located, was presented to Deputy District Attorney Helms, head of the Bureau of Criminal Investigation of the District Attorney's office yesterday by Miss Addie Cook, alias Orth. The woman, in a written confession, admitted that her house has been in existence since May 12, but stated that patronage was limited, owing to the sharp competition in the immediate neighborhood.

"There were disorderly houses all about me," said the woman yesterday. "It was this that induced me to enter into negotiations with Dr. John W. Jones for the 'fixing' of a member of the police department. I believed that by 'sugaring' the officer, I could put the other places out of business. As all the patronage for the various houses came from the oriental population, I hoped to corral it and have a monopoly.

"When approached, Dr. Jones stated that he could manipulate the necessary protection for my house, and at the same time put the others out of

In a Disgraceful Deal.

Miss Addie Cook, alias Orth, a former school teacher, who paid Jones, Busse and White twelve hundred dollars for protection in running a dive, and Frank, alias "Bill" Brock, her partner. Brock, after having been in hiding three days, called at the District Attorney's office yesterday and made a confession of his part in the plot.

Unique Proceeding.

CONTEST A MOTHER'S WILL TO DEFEAT AN EXECUTOR.

THE unusual situation of three children contesting the will of their mother, of which they are the sole beneficiaries, for the purpose of defeating the prerogatives of one of the executors named in the instrument, was brought to the attention of Judge Ellison of extra session No. 2 yesterday.

The complications arose in connection with the will of Mrs. Fannie Dombrowski, the widof of a prominent physician of Peoria, who died in this city on March 21.

Mrs. Dombrowski made a will while she was a resident of Illinois. When she determined to come to California she decided that she should make changes in the testament, naming resident of this State as executors, she having converted her property into money and mortgages.

She allowed the matter to drift until she was domiciled here. On the very day she sent for an attorney to assist her in making the changes, according to the testimony, she was suddenly taken ill and died without reforming the paper.

It had been her plan to appoint Dr. E. B. Studer, her physician in both Peoria and this city, as the new executor. At her death he came for ministration at the request of the heirs.

Judge Joseph W. Maple of Peoria was the only executor named in the will to press his claim to a right to act. He offered the will for probate.

The heirs were apparently not satisfied to have him act, as all of the property, which is valued at $61,000, is in this State.

They then attacked the validity of the will on the ground that it was not signed. When the will was drawn up, Mrs. Dombrowski was too sick to write and made a cross. Maple signed her name, but did not sign as a witness.

This ground was urged yesterday as a reason why the will should not be admitted to probate.

Maple came from Illinois to press his claims. He and the heirs were the only witnesses. They consist of Elsie, 20 years old; Flora, 18, and Walter, 21. The girls are unusually good looking, having the black hair and eyes of the Bohemian race from which they spring.

After an all-day session, Judge Ellison admitted the will to probate and named as executors Maple, William R. Allison, L. Philip Wolf and Elizabeth Furst. They will be required to qualify with bonds in the amount of $122,000 each.

The attorneys indicated last night that they will appeal the case on the ground that the will was not properly

PUBLIC SERVICE: City Hall and Courts.

SUMMARY OF THE DAY.

The Budget Committee of the City Council yesterday found a further reason for reducing department estimates, when it discovered that the first payment of $50,000 would be due on Temple Block this year.

The Supply Committee declined to allow $750 for payment of Lissner's telephone experts, saying they never authorized the service.

Deputy Assessor Hevle, who was charged with talking about the Mayor, was yesterday removed by the Civil Service Commission.

Though another representative of the company was present, the City Prosecutor insisted yesterday that the head of the Los Angeles Gas and Electric Corporation appear in answer to a misdemeanor charge against the company.

The extraordinary situation of three children endeavoring to break their mother's will, of which they were the sole beneficiaries, in order that they might oust a persistent executor named in the instrument, was developed in extra session No. 2 yesterday.

Judge Conrey yesterday held that no matter what a parent may have done there is a duty on his children to support him, basing his decision on the broad ground that the public must be relieved as far as possible of the burden of caring for the indigent.

The son of a high court official of Canada was yesterday sent to Folsom for eight years for burglary by Judge McCormick.

At the City Hall.

MORE SHAVING OF ESTIMATES.

THE BUDGET COMMITTEE FINDS THEM OVERLOOKED.

First Payment on Temple Block Will Be Due December First. Rents Pay Interest—Supply Committee Balks at Utilities Board Experts—Knocker Walks Plank.

The Budget Committee of the City Council yesterday made the somewhat startling discovery that it has been overlooking an important item in next year's expenses. In addition to the interest payment of $18,000 on the new City Hall site, the first payment of $50,000 on the property, comes due on December 1, and this is the item that had been forgotten. Some more scaling down of department estimates will become necessary. The site, which is referred to in all proceedings as the "Temple Block," is not an expense to the city, as the rentals amount to $1800 a month, with a promise of an increase of several hundred dollars in the near future.

EXPERT'S LOFTY BILLS.

COMMITTEE TURNS THEM DOWN.

The Supply Committee impatiently passed the buck to the Finance Committee yesterday, when it received bills amounting to $750 from the Board of Public Utilities, to pay for the services of two telephone experts, for ten days' work. One K. B. Miller's bill is for ten days at $50 a day, and the other is from L. S. Keith, for ten days at $25 a day. The expression in the Supply Committee was that the Utilities Board should fight it out for itself, as the service had never been ordered by the Supply Committee, but it was finally sent to the Finance Committee to see what view will be taken of it there. As the effort is to raise the telephone rates, the people are paying for the service out of both pockets through the unauthorized action of Lissner's board.

DEPUTY DISCHARGED.

EXIT MAYOR'S KNOCKER.

In the matter of the complaint of J. H. Chapman against E. W. Hevle, Deputy City Assessor, charging him with political activity while in the discharge of his duties, the Civil Service Commission yesterday completed their investigation and ordered the discharge of Hevle from the service of the city. The evidence tended to show that while Hevle was at the residence of Chapman, making the assessment, he indulged in conversation in which he denounced the Mayor. The conclusion of the commission is, however, that "the nature of the political conversation is immaterial, whether the deputy advocated good government or bad government, the rule being that employees of the city must refrain from political activity, and especially so while engaged in their official vocations."

ON PENSION ROLL.

GALLANT OFFICER RETIRED.

R. Percy Held, the patrolman who was shot in the breast by the highwayman, Buckman, on the night of January 1, 1911, and has been suffering from nervous shock ever since, was yesterday placed on the retired list by the Police Commission. He has been a member of the force since 1902, and is known as one of the most courageous and efficient officers, and his serious injury at the hands of a worthless criminal is regretted by everybody who knows him.

The widow of the late Patrick A. Murray, a patrolman who had served the city for fifteen years, was yesterday granted $1000 from the relief fund, in the name of her little son, Forest A. Murray.

Mrs. Elsie J. Crusey, widow of patrolman Arthur B. Crusey, who was killed by a burglar, after having served but three months on the police force, was yesterday placed on the pension roll of the department.

HORTON BRINGS CHARGES.

TRAFFIC OFFICER ON CARPET.

Growing out of his arrest at Fourth and Broadway, on Monday, for violation of the traffic ordinance, Attorney R. L. Horton yesterday preferred charges before the Police Commission against Traffic Officer James M. Campbell, and the complaint was referred to committee of the whole for investigation. In his complaint Horton says that the officer used insolent and outrageous language and acted unbecoming a gentleman, in the presence of his wife, two children and a nurse, and insisted upon riding to the Police Station on the running-board of his automobile.

DOESN'T NEED IT NOW.

WANTED, GUN TO PROTECT CASH.

There were several laughs at the expense of City Tax Collector Tag- [illegible] appointed a special policeman, in order that he might carry a gun, and in doing so made two incriminating statements. He stated that he had been carrying a gun without a permit, because it was necessary for him to take large sums of money from his office to the bank. Immediately Deputy Auditor Fountain told him that he was violating the city charter by taking money to the bank, as he was required to deposit it directly with the City Treasurer. Though this seemed to remove the emergency for which the gun was required, Taggart was made a special policeman.

City Hall Briefs.

Arthur W. Steiner, the patrolman who was discharged by Chief Sebastian for inefficiency, appealed to the Police Commission for a hearing, and Commissioner Wellborn will study the case.

Patrolman Edward Majonier, who was ordered from the retired list to active duty on June 1, served a few hours on a beat and then reported himself sick. Police Surgeon Zurfing said nothing was wrong with him, and Majonier then surrendered his star and appealed to the Police Board. The Chief will consider the case and report at the next meeting.

A protest, signed by owners of the total frontage of all property on Ninth street, between Broadway and Main street, was presented, asking that no liquor license be issued for that location. Chief Sebastian was asked to make a report on the protest.

Earl Busse and Allison L. McCaleb, two patrolmen, were removed from the police force yesterday. The former has acknowledged taking a bribe, and the latter is wanted in the East on a felony charge.

Engineer Hamlin submitted two estimates to the Board of Public Works yesterday, for the building of a thirty-foot boulevard from the Fremont Gate entrance of Elysian Park, to a point near the pigeon farm. One is for a distance of 2600 feet, estimated to cost over $33,300; the other for 2900 feet, estimated to cost over $44,600. The estimates were referred to the Park Commission.

HE PREFERS JAIL.

George Neal, a negro, learned yesterday that traffic rules were made to be obeyed. He will have twenty-five days in which to fix the lesson permanently in his memory, as he will spend that length of time in jail. Neal was arrested June 6 by Patrolmen Robbins and Newstetter for his refusal to drive as directed at Second and Spring streets. He asked a jury trial yesterday and it was given him. The court allowed him the alternative of paying a fine of $25, but he refused to do so and went to jail.

At the Courthouse.

MUST SUPPORT AGED FATHER.

JUDGE RULES THAT CHILDREN OWE FIRST DUTY.

Son Claims that Father Squandered Money in Riotous Living, but the Court Refuses to Allow Defendant to Become a Burden on the Public. Defendant to Pay $10 Monthly.

No matter what a parent who becomes disabled may have done to merit no consideration at the hands of his children, there is a duty on the offspring to support him, according to a decision rendered by Judge Conrey yesterday.

The jurist reached this conclusion in the suit of Frank Biggy against his son, Francis V. Biggy, the case having been tried several weeks ago. The opinion was based on the broad ground that the public should be relieved of the duty of caring for the indigent, wherever this is possible.

The plaintiff is 64 years old. In 1898 his wife obtained a divorce from him on the ground of cruelty. He frequented saloons, squandered his share of their wealth in drink, and finally endeavored to eke out a miserable existence as a peddler.

The father alleged that he had become too feeble to work, so that he had been existing on the charity of friends. He further averred that his son was worth $35,000, and that he was making $150 per month.

The judge came to the conclusion that the father had waited to bring the suit until his former wife died, leaving to her son an estate valued at $25,000.

The young man alleged that his father deserted him when he was 12 years old, and had contributed nothing to his support. He also sought to be relieved of the duty of taking care of the old man by alleging that he had offered to buy him the right to enter the choice of two homes for old persons.

The magistrate held that, while the moral obligation on the younger Biggy had geen greatly reduced by his father's actions, there was nothing which would entirely relieve him of the duty of supporting him, as to rule otherwise would be to put a burden on the public.

In his opinion, the jurist declared the plaintiff was right in his contention that it was not incumbent on him to enter a home for aged persons when the offer was made him. He decided that it would not be in accord with the principles of law to compel him to enter an institution where his liberty would be more or less curtailed.

The plaintiff asked for attorneys' fees, but the court found it had no authority under the statutes to allow them in such an action.

The judge ordered that the younger man pay $10 a month to his father to assist him in supporting himself, the court being of the opinion that the old man could render himself some assistance toward getting his daily bread.

CASE HANGS FIRE.

CLAIMS HUSBAND INSANE.

The divorce suit of Robert Benson Davis, the baking-power king, against Jennie W. Davis, came to a close late yesterday afternoon, so far as the testimony is concerned, without a single thrill. The attorneys will take up the argument this morning.

The entire day was devoted to the introduction of many letters which Davis had written to his wife while away from home, and other documentary evidence. Mrs. Davis took the stand only for a moment for the single purpose of identifying a letter. Her father, Joseph M. Weed, was called to deny that he and his daughter had conspired to get Davis adjudged a lunatic. He declared that they were informed by a physician that he was insane.

In one of the depositions read was [illegible] him. It was alleged that he had told her to go to Reno to get it. He was said to have threatened that he would get a divorce, if she did not, even if it took him twenty years. He is also alleged to have informed her that he would make a pauper out of her through litigation, if she did not acceed to his wishes.

Those who have attended the trial since it began predicted last evening that the judge would hold that Davis had failed to make a case.

The magistrate has not yet ruled on the question as to whether Davis acquired a residence here when the action was begun. If he gets over this barrier, the case will hinge on the question as to whether she had reasonable grounds for believing him insane.

PASSKEY THIEF.

TO SERVE FOR BURGLARY.

W. H. Rymer, alias W. H. Stevens, who is said to be the son of a justice of a higher court in Canada, was yesterday sentenced by Judge McCormick to serve eight years in Folsom penitentiary on two charges of burglary.

Rymer, arrested as Stevens, was a "passkey thief," working hotels. He is said to have made hauls in the Watson, Van Nuys, Hollenbeck and others.

Rymer entered the room of C. A. Collins at Hotel Watson on May 2. Collins returned while the crook was present and the latter secreted himself under the bed. The occupant of the apartment found him and succeeded in getting his address. He was permitted to go and the matter reported to the police. A detective took him in custody the next day.

Rymer was convicted of burglary in Oregon, but escaped through the Governor's pardon. Strenuous efforts were made to secure a probation for him here.

After being taken to jail, he claimed a sudden conversion to Christianity and made all sorts of promises to be good. Rev. Baker P. Lee consented to become a special probation officer, in case Rymer should be released, but the judge decided that his case was not one for leniency.

COLLUSION ALLEGED.

CASE AT FIRST REFUSED.

When the suit of Grace B. Stringer for divorce from Melvin W. Stringer came up for trial yesterday, Judge Monroe tossed the papers on the desk in front of him, declaring that he would not hear a case of such character.

The jurist's ire was aroused by the fact that the attorneys had entered into stipulations settling property and arranging payments of money and the manner in which the children should be divided between the parents.

The judge declared that such an agreement transcended the court's prerogatives, taking away from him the rights in such cases inherent in the judge.

But when Mrs. Stringer tore her name from the contract, the trial was allowed to proceed. She was given her freedom, on the ground of desertion.

SCANTY PROVIDER.

NINETY CENTS, THREE YEARS.

Mrs. George Williams, who claimed that her husband gave her only 90 cents in three years of married life, was granted a decree of divorce yesterday on the ground of failure to provide. She said that he suddenly went away, leaving her without funds. The next day she and her baby were evicted from their rented home. Her mother has been assisting her.

Bertha E. Wiles, a chorus girl at the Grand Operahouse, yesterday asked the court for a decree of divorce from Edward H. Wiles, a musician in amusement places on the Barbary Coast in San Francisco. She said he told her that he had to spend too much money for musical instruments to give her any. The case was postponed to give her an opportunity to get more corroborating evidence.

NEW GROUNDS.

FAILURE TO PAY ALIMONY.

The first case wherein conviction of having failed to provide, followed by probation, has been pleaded as a ground for a divorce came before Judge Monroe yesterday in the suit of Belle Barrett against John A. Barrett. The jurist held that it was such a conviction of felony as would warrant him in granting a decree.

Barrett was arrested several months ago. He was convicted by a jury in Judge Willis's court and released on his promise to care for his three small children. His wife a short time later instituted the suit for divorce.

TO ADOPT BABY.

ONE OF QUADRUPLETS.

Application was made to the Superior Court yesterday, by Mr. and Mrs. Herbert C. Stone, for permission to adopt Agnes Linquist, 18 months old, one of the Wilson quadruplets.

The child came into the limelight when she was produced as one of a quartette, which were later found to have been assembled by a woman who was conducting a sanitarium of doubtful reputation.

The couple ask to have the child's name changed to Myrtle Florence Stone.

RESTORING TITLE.

CHARGES DEED FORGED.

Mrs. Jennie B. Doane, whose name Lillian Paxton Flynn is alleged to have forged to deeds to valuable property on Twelfth street, yesterday brought suit against the accused woman for the purpose of acquiring title to her property. The land is valued at $30,000.

Mrs. Flynn is now awaiting trial on several charges of forgery. She will have a hearing before Judge Willis the latter part of next month.

COURTHOUSE NOTES.

BREVITIES MISCELLANEOUS.

SHE WILL FIGHT. That Vinnette Lowman, the co-respondent in the divorce suit of Hazel M. Keating against Edward G. Keating, means to fight for her reputation was indicated by a court procedure yesterday. Her attorneys succeeded in getting Judge Monroe to postpone the hearing until August 3, in order that she might return from the East, giving them an opportunity to prepare her defense.

CONTESTANTS LOSE. Judge Mahon yesterday decided that Charles Thaxter and Edward Woods were duly chosen trustees of the Russell school district at the last election. J. S. Newell and M. D. Jiles filed a [illegible] but the court found they did not substantiate their allegations.

PLEA FOR WIFE'S SAKE. Henry Schmidt, who yesterday pleaded guilty to a charge of burglary before Judge Willis, asked for probation. He told the court that he desired to finish his prison term, if he were required to serve one, as soon as possible in order that he might be able to support his wife, who is nearly blind.

GETTING EVIDENCE. William G. Herrens, a wealthy resident of Long Beach, yesterday sought to get his freedom from Genevieve B. Jerrens on the ground of desertion. The case was continued to permit him to endeavor to get more corroborating testimony.

SUES FOR FALSE ARREST. Monroe Thomas yesterday began an action against H. B. Eakins for $10,000, charging false arrest. Thomas was employed as a servant at No. 1037 Elden avenue. He says that on May 18 of this year, Eakins drove up in an automobile and, while pointing a gun at him, compelled him to go to jail. He avers that he was guilty of no crime and that there is no warrant for his arrest in existence.

SERIOUSLY ILL. Jack Summers, bailiff in Department Four, is dangerously ill. He suffered a stroke of apoplexy Tuesday morning as he was going on duty. Since then he has been conscious only for a few moments.

JOKE ON JUDGE. "Thank goodness, I'm going to see a letter at last corroborating statements of desertion," declared Judge Monroe yesterday, when Frank Buth offered a letter in which his wife stated that she would never come back to him.

The judge saw the letter, but did not read it; for it was written in German. He smiled when he saw that the joke was on him. Buth got a divorce on the ground of desertion.

AFTER 'EM AGAIN. The Freeholders' Improvement Association of Avalon yesterday filed additional suits for injunctions to restrain barkers and runners from going too close to the wharves to solicit trade. The defendants in the newest cases are Mr. and Mrs. M. V. Gray and W. W. River.

ANOTHER JUNE BRIDE. Judge J. Perry Wood announced to his friends at the Courthouse yesterday that he will wed Miss Claudine B. Hazen of Pasadena Saturday evening. He will turn his vacation into a honeymoon, but has kept his destination secret.

MUST BE FAIR. When Mrs. Fred T. Coonerd and John J. Fay were married they agreed to deed their property to each other, so that they would own everything in common. She complied, but he found that his son had an interest in his belongings, so that he could not live up to his agreement. All went well until they had a quarrel, several months ago, and agreed to live apart. She demanded her property back. He refused to give it up and she brought suit. Judge Wood yesterday cancelled the conveyance, because it was not properly executed.

GETS SOME BALM. A jury in extra session No. 1 yesterday rendered a verdict for $3000 against Howard Green in favor of C. V. Story. Story was riding a motorcycle at Dalton avenue and Adams street, when Green ran him down with an automobile.

INCORPORATIONS. Articles of incorporation were filed yesterday by the Upton-French Construction Company, directors, S. W. Upton, H. D. Upton, A. A. French, M. E. French and Elmer I. Moody, capital stock, $25,000, subscribed $500; City Lumber Company, directors, C. A. DeCoo, W. S. Kerr and C. B. Lane, capital stock $25,000, subscribed, $300.

IN THE INFERIOR COURTS.

Technicality Will Oblige President of Corporation to Answer For Minor Offense of Company.

Though another representative of the Los Angeles Gas and Electric Corporation appeared in Police Court yesterday morning to answer to charges of not having placed some of the company's wires in underground conduits as required by a recent ordinance, City Prosecutor Eddie refused to allow the case to proceed without W. B. Cline appearing as a defendant also. Cline is president of the company and his duties are such that technical matters, such as the location of certain wires, never come to his attention.

The company, through Lukenbach, whose work lies much closer to the case in question was ready to admit that some of the work had been delayed and the company was ready to make amends for the violation but Eddie would not hear of it. The result was that the company declared it would contest the case to the last.

Eddie declared that as Cline is the head he is responsible and on that technicality he asked a continuance until June 19, when the trial will take place.

BERRY MAN RELEASED.

NO INTENDED VIOLATION.

Because he believed the commission merchant had not wilfully violated the ordinance requiring twelve ounces of strawberries to be placed in each box, City Sealer of Weights and Measures yesterday asked that the case against L. J. Zaiser be dismissed. Police Judge Chambers acted upon the request and it was stricken from the docket.

Zaiser with several other commission merchants was recently arrested by Green on a charge of having placed but ten to eleven ounces of berries in each box in place of the legal twelve ounces. They declared that the weight of the berries varied being the greatest at the time they were picked and diminishing as they were allowed to stand in dry air.

Precautions are to be taken by the berry dealers to see that the required weight is in the box when the sale takes place.

TO TEST STATUTE.

MAINTENANCE AMENABLE?

To determine the application of the statute of limitations upon excavations which had been completed during a period now exempted by the statute but which had been in use at later times, the trial of H. R. Callender and J. F. Connell will take place in Police Court before Police Judge Frederickson next Wednesday.

The trial is the outcome of the prosecution of Callender and Connell for the excavating of the heating system tunnel, from the Wright and Callender building on Hill street to the Occidental Hotel.

The work was completed more than a year ago and, though the Board of Public Works is said to have known that it had been done, the prosecution was delayed until recently.

Callender and Connell contend that that there is a clause which makes them amenable for having maintained the tunnel and on this point the litigation will center.

Too Much Gasoline.

Three speeders added $75 to the Police Court fund of the City Treasury yesterday, following their appearance in answer to charges of Motorcycle men Gardner and Hickok, who declared the speed ordinance had been violated. Police Judge Rose fined them $25 each. The men are M. C. Ivers, W. Carhart and C. G. Satterlee.

He Waits Outside.

James V. Lewis, of San Francisco, was released under $1000 cash bail by Police Judge Rose yesterday. This is pending the arrival of an officer from the Bay City, who will bring a warrant for him charging him with having secured about $1100 with worthless checks.

LAND HOLDINGS MIXED.

Confusion of Surveys Throws Thousands of Acres of Desert Entries Into Litigation in Federal Courts.

One of the numerous cases involving conflicting land surveys was on trial before Receiver and Register Buren of the local land office, yesterday. Three claimants, William D. Clark, John W. Jones and Charles E. Plaisance, appeared for 160 acres of desert land, located in Imperial county. Clark made a desert land entry June 1, 1909; but alleged possession and reclamation since December 18, 1907; Jones filed his claim May 25, 1909, and Plaisance October 14, 1907.

The case is in line with the most of the matters adjudicated by the local receivers and registers, and covering public land, especially in Riverside and Imperial counties. There appears to have been the greatest lack of uniformity in the running of the original surveys, and those that have followed, with the result that the title to thousands of acres of land are involved in these two counties alone.

A few days ago W. B. Newman, an attache of the law division of the General Land Office in Washington, came to Los Angeles with a view to straightening out some of the tangles as developed by recent litigation. While here he will pass upon some of the cases that have been submitted to the local land office, and it is expected that he will remain several months.

JUDGMENT CONFIRMED.

The Court of Appeals yesterday handed down an opinion in the case of the State of California against A. H. Burns, confirming the judgment of the court of Judge T. L. Lewis of San Diego county. Burns was found guilty of grand larceny and appealed from the judgment. The case was one of some interest locally, from the fact that the victim of Burns's misrepresentations and fraud, Frank Brayer, was a former resident of Los Angeles, and at the time of going to San Diego had on deposit in the Security Savings Bank, this city, $1500, and with the German American Savings Bank $2040. Burns got the former sum and spent it.

SURPRISE COMING.

The taking of evidence in the case of Fred H. Thompson, charged with securing $15,000 from Orlando F. Altorre, knowing that it was stolen, will close in the United States District Court today. It was stated by Lecompte Davis, attorney for Thompson, that it would be admitted that his client received $9000 from Mrs. White, the mother of Altorre, the supposition being that she "touched" the $10,000 cache. It was also announced that Thompson himself would go on the stand in his own defense.

METHODIST HOSPITAL.

The Methodist Hospital Association met in annual session on the hospital grounds, No. 2826 South Hope street, Wednesday afternoon. Mrs F. M. Larkin presided. The annual address was given by Rev. B. C. Cory. The heads of the several departments presented reports showing a prosperous year. The capacity of the present hospital has been overtaxed, and plans have been prepared for a fine building, and subscriptions are being received for its erection. A resolution was passed referring the entire hospital proposition to the coming annual conference for more complete organization. The treasurer's report showed liabilities of $9600, on property worth $35,000. The following officers were elected: President, Chaplain O. J. Nave; vice-presidents, Mrs. L. M. Hutton, Mrs. F. M. Larkin, Mrs. A. Haeberlin, W. J. Hole; recording secretary, Mrs. George A. Henry; corresponding secretary, Mrs. A. E. Pomeroy; treasurer, Edith M. Hough.

$10 Round Trip to San Francisco.

On sale Monday, June 19th, good for fifteen days; going via Coast Line, returning either Coast Line or Valley. Stop-overs allowed at Santa Barbara, Paso Robles Hot Springs, Castroville (for Del Monte,) and Santa Cruz, and at Merced (for Yosemite Valley) returning. See agents, Southern Pacific.

Straw Hats

at Und r Prices at

BUSCH'S

Broadway and Second St.

In Soft Roll Brims or Sailors, Smooth Braids or Rough, and at most any price you wish to pay.

Some as low as $1.50

Others at $2.00 $2.50 and up to $6.00

R. J. BUSCH

Hatter, Clothier, Haberdasher

Broadway and Second St.

Just Out of the High Rent District

$1007.95

From $10 a Month

Anyone who is saving [illegible] place it with us, where it [illegible] terest, will in six years [illegible] their credit $1007.95. [illegible] earn as much as possible [illegible] much faster.

The table below shows [illegible] will grow at 6 per cent, [illegible] semi-annually by our M[illegible] You can save any amount [illegible] with us, and the more you [illegible] it will grow.

At the End of—	Amount Paid in	Rate of Interest
1 year	$120	6 per ct.
2 years	$240	6 per ct.
3 years	$360	6 per ct.
4 years	$480	6 per ct.
5 years	$600	6 per ct.
6 years	$720	6 per ct.
8 years		
10 months	$820	6 per ct.

Write for booklet, explaining [illegible]

6%

Tamales For Summer

Demonstration this week at our 6th and Broadway Store.

Perfectly [illegible]

Jevne's Delicatessen [illegible] to serve [illegible]

These departments service to the [illegible]

Our bakery on [illegible] Bread—Jevne [illegible] Jevne made [illegible]

A few of the [illegible] delicacy kitchen [illegible] 50c a lb.; veal [illegible] loaf 25c, boiled [illegible] milk-fed chicken [illegible] crab, shrimp or [illegible] lb., chicken salad [illegible]

Save your money [illegible] pend on Jevne's

HOME 10681 TWO STORES!

FASY TO [illegible]

Pio[illegible] Ro[illegible]

NO TROUBLE to lay [illegible] do it. And when it is [illegible] nent protection. Comes in [illegible] tains 108 square feet of roll[illegible] ed—outside of a hammer and necessary nails, cement, etc., [illegible] each roll—for which there is [illegible] Roofing is made in several [illegible] every roofing requirement. [illegible] let 31 contains much valuable [illegible] and roofings. Let us send [illegible] free. Also samples of Pioneer [illegible]

PIONEER PAPER [illegible]

247-251 South [illegible]

Phones—Home [illegible]

S.S.S.

The cause of all skin diseases [illegible] blood, and therefore the cure of [illegible] a thorough cleansing of this vital [illegible] relieve some of the itching and [illegible] tion, or aid in keeping the [illegible] reach the blood, and of course [illegible] cures Skin Diseases of every [illegible] an internal remedy for an [illegible] reasonable and certain method [illegible] humors from the circulation [illegible] and nourishing in order that [illegible] sary properties to restore [illegible] Skin Diseases and medical [illegible]

$1007.95

om $10 a Month a

Anyone who is saving $10 each place it with us, where it will e terest, will in six years and their credit $1007.95. Mak earn as much as possible mean much faster.

The table below shows how will grow at 6 per cent. intere semi-annually by our Month You can save any amount each with us, and the more you save it will grow.

At the End of—	Amount Paid In	Rate of Interest
1 year	$120	6 pct.
2 years	$240	6 pct.
3 years	$360	6 pct.
4 years	$480	6 pct.
5 years	$600	6 pct.
6 years	$720	6 pct.
6 years 10 months	$820	6 pct.

Write for booklet, explaining our

W. G. Cochran, W. D. Woolwine, D. M. Cochran, Loan Exp

6% Stat Bu Ass

DESMOND'S

Third and Spring Streets

Some $40, $35 and $30 Suits at $23.75

Not as many as when we first announced the event—they were too fine to last long—but enough to make choosing easy and pleasant. Every new color model, fabric and pattern, represented; nothing that you could possibly want is missing. Short men and tall ones, stout men and thin ones, can all be fitted. Short lines from our Spring stock at $23.75.

Special Suits at $14.75

You will find here the greatest assortment of $25 and $20 Suits, all taken from our Spring stock, at $14.75. You can get any style, color or fabric you prefer and an all-around value that $14.75 doesn't secure elsewhere. If you want to pay less we've some splendid Suits for as little as $9.75, formerly sold at $15. You'll be interested in the Boys' Suits, sizes 30 to 33, at $9.75 and $14.75.

150 Dozen $4, $3.50 and $3 Values High-grade Shirts Now on Sale $1.85

Special Sale of Long Cape Gloves, Monday. Read particulars in Sunday's Paper.

VILLE DE PARIS

317-325 SO. BROADWAY — 312-322 SO. HILL STREET

A. FUSENOT CO.

Second Week of Our

June Clearance Sale

One of the strongest features of the sale for today, Friday and Saturday, will be the offering of:

Remnants of Silks & Dress Goods at . . 1/2 PRICE

The silks are offered in both plain and fancy effects, in desirable styles and colorings. Lengths range up to 10 yards. Dress goods in black, white and colors. Lengths suitable for dresses, skirts, waists and suits.

$5.00 VALUES LONG SILK KIMONOS. Sale price	$3.25
LEATHER BAGS. Values to $10.50. Sale price	$5.00
LEATHER BAGS. Values to $4.50. Sale price	$2.75
JABOTS, in lawn trimmed with Venise or Val. laces.	
Values to 75c, clearance price	35c
Values to 85c, clearance price	50c
Values to $1.25, clearance price	75c
$1.50 VALUE LINEN SHEETING, 90 inches wide. Clearance price, yard	$1.00
25c HEMSTITCHED PILLOWCASES. Sale price, each	16½c

Pillow Tops [With Backs] 50c and 65c Values For a Quick Clearance; Choice today . . . . **25c each**

Printed and tinted tops, made of linen crash, art linen, art ticking, canvas crash, etc. In floral, conventional, landscape and art and craft designs. Of course, they will go with a rush. So be early.

Does It Make Any Material Difference to You Whether your Family Financially "Sinks or Swims?"

If it does—then it's your duty to them to invest every dollar you own or earn where it will bring the biggest possible increase.

EVERY DOLLAR YOU INVEST NOW IN

Van Nuys and Lankershim

WILL MEAN MANY TIMES AS MUCH TO YOU LATER

BECAUSE VAN NUYS LANKERSHIM is not only a land investment offering almost unparalleled advantages for money making when subdivided later—but it offers ENDLESS OPPORTUNITY FOR BIG MONEY MAKING WITH RANCHING PRODUCTS NOW.

Van Nuys Lankershim is only 4½ miles from Los Angeles, one of the most rapidly developing cities in the world.

Van Nuys Lankershim has a soil of such richness and fertility that many of its products can be grown without any irrigation. It has a climate also unsurpassed for growing practically all fruits, nuts and garden produce.

Prices Are Rock Bottom NOW But They'll Advance Soon. Come Out Today. Our Machines Go Every Two Hours.

Janss Investment Company

320-335 Pacific Electric Bldg.

Home 10345
Broadway 2468

6th and Main Sts.

Selling Agents for L. A. Suburban Homes Co., Principals

Beeman & Hendee
447 S. Broadway
New Belts and Collars 50c, 75c, $1.25

The very newest belts, very strikingly embroidered with the new washable buckles, 50c up.

Embroidered collars, both low and high styles, 35c each, or 3 for $1.00.

HOLSUM Flattery

Imitation— that's flattery! And the bakers who claim "just-as-good" bread are flattering us at your expense.

They imitate the wrapper; they imitate the shape, but they can't get the formula; they can't imitate the method, the equipment that has made

HOLSUM BREAD

the bread of uniform and perfect quality. Hot bread spoils your stomach because it spoils in the stomach.

HOLSUM is easily assimilated, made of purest materials, under perfect conditions, by a process beyond imitation. This perfection has brought success; and success always brings imitation.

Get the original flavor; original shape; original HOLSUM

TRADE MARK REGISTERED U.S. PAT. OFFICE HOLSUM

10c

The Buffalo Baking Co.

CORONADO and San Diego

Santa Fe

go this summer

Coronado Tent City - San Diego - Del Mar

Bathing - Fishing - Boating

Pure water - pure air - and cool sea breezes

$4.00 round trip to San Diego - commencing June 7

Santa Fe trains for San Diego leave Los Angeles 8:05 a. m. 1:15 p. m. 3:00 p. m. 11:59 p. m.

E. W. McGEE, G.A., 334 S. Spring St. Phone Home A5224; Main 732

Oldest Jeweler on Broadway

Owing to the early tearing down of the building at 353 S. Broadway, S. B. Bailey, the oldest Broadway Jeweler, is obliged to SELL OUT HIS ENTIRE STOCK AT ABSOLUTELY SACRIFICE PRICES.

WE CURE CATARRH skin and blood diseases and all curable nervous and chronic diseases of both sexes. DRS. SHORES & SHORES, Hesse Bldg., 3rd & Spring. Entrance 122 W. 3rd st., Los Angeles. Take elevator or easy stairs to room 222. Consultation free. Hours 9 to 5. Evenings, 7 to 8. Sundays, 10 to 12.

Furs Stored
Remodeled and Repaired
During Summer at Reasonable Rates.
Obrikat Fur Co.
COR. 3RD & HILL STS.

INVESTMENT BUILDING CO.
1005-1009 W. P. Story Bldg.,
Sixth and Broadway
LOS ANGELES

Drink Puritas Distilled Water---5 Gallons 40c
Phones: Home 10053; Main 8191
L. A. Ice and Cold Storage Co.

COLLARS CAN'T CRACK 3C LAUNDRY

We Have **NOT** Raised Prices
38 stores in town.

RENTAL DEPARTMENT.
For Stores, Offices and Houses.
ROBERT MARSH & CO.,
2nd Floor, Trust & Savings Bldg.,
Sixth and Spring.
Telephone Exchange 175. Entrance Fifth Street.

EVERYTHING AT COST
Dissolution Sale.
SCHEPPS & HARRIS,
Jewelers, 611 S. Broadway.

The Bootery Smart Shoes for Women 432 Broadway

SCOTT SYSTEM
FINE CLOTHING
SCOTT BROS.
425-427 South Spring St.

CROWN COMBINOLA
The Best Player Piano
SMITH MUSIC CO.
405 W. Seventh St.

Schlesinger 728 Hill — **BIG VALUES**

Our Chief Attraction

Special today. New lot of Hand Bags in Moire Silk, Satin, Velvet, Suede, and Fine Leather Bags. $2.00 Values for . . . . . 98 Cents

Scott Eczema Salve
50c LARGE JAR
Instantly relieves and cures all chronic skin diseases. Recommended by physicians. 3035 Ivy St. Phone 47088.

PUBLISHERS.
The Times-Mirror Company.
OFFICERS:
H. G. OTIS, President and General Manager.
HARRY CHANDLER, Asst. Gen. Mgr. and Treas.
HARRY E. ANDREWS, Managing Editor.
F. X. STAFFINGER, Assistant Treasurer.
MARIAN OTIS-CHANDLER, Vice-Pres., Secretary.

Los Angeles Daily Times

EVERY MORNING IN THE YEAR
Daily, Sunday and 32-Page Illustrated Weekly Magazine. Founded Dec. 4, 1881. 30th Year.

BUSINESS OFFICE AND EDITORIAL ROOMS, 851-853 South Spring Street.

LOS ANGELES (*Loce Ahng-hayl-ais.*)

Entered at the Postoffice as mail matter of Class II.

IT WON'T WORK.
A Missouri stenographer has married a discharged convict. The chances are that she will object to taking dictation and that he will be restless under a life sentence.

DOWN AND OUT.
Cipriano is about to return to start another revolution in Venezuela. From this it would appear that Castro has not heard of the horrible fate of one James J. Jeffries. Don't try to come back, Cip!

BUT NOT NOISELESS.
Now for a safe and sane celebration of the coronation. It would be just too bad to have the new suit of King George all smeared up by the explosion of a bomb; but we will wager that there will be fireworks.

A WAR BOOKED.
In an address to the graduating class of the naval academy, Assistant Secretary of the Navy Winthrop predicted that we would have war in 1928, and that it would be on the sea. But at what time does the game start, and who has the peanut and moving picture rights?

THE BACK-TO-LIBERIA CRY.
The colored authority that has advised his race to have nothing to do with the "back-to-Liberia" cry, has performed a distinct public service. For poor colored people to go to that country under the present conditions prevailing there, would be nothing less than suicidal. The United States is good enough for any man, white or black.

BY ALL MEANS.
The public should encourage the general effort being made on behalf of the street car companies to have children educated in provisions for public safety. It is a corporation scheme designed to save the payment of indemnities, but the saving of one's own life and the lives of others by using a little common sense is vastly better than the attempted collection of damages.

ALL RIGHT.
Col. Roosevelt not only declares that the interview with him in which he declared that he would not be a candidate for President in 1912, was correct, but he will have nothing more to say on that subject to any one at any time. That ought to settle it. The Colonel will be found throwing his hat for Taft when the proper time comes, in spite of the Goo-Goo talk.

THE SNOOPERS.
So far the political fishing excursions organized by the House have caught nothing but minnows, and no whales or sharks have come to their nets. They set out to find out all sorts of skullduggery in the departments at Washington, and they got nothing for their pains. Snooping Congressional committees seldom amount to anything.

NOW FOR THE RECALL!
The houses of ill fame, the bribe-takers, the gamblers, the official protectors of vice, and above all the "purity squad" may now start another movement for the "recall" of Dist.-Atty. Fredericks, for has he not grievously offended? Is he not tearing the sheeps' clothing from the wolves? Is he not displaying the bones in the whited sepulchers of pharisaism and turpitude?

EQUITY REFORM.
Chief Justice White and Justices Lurton and Van Deventer of the United States Supreme Court have been named a committee to consider the revision of the rules of the Federal Court, a subject that is very near the heart of President Taft. The main end sought in the proposed revision is speed. Under the present rules that have been in vogue since the organization of the Supreme Court, a litigant is often compelled to wait several years before his case even comes before the court.

A RAW POLITICIAN.
Lieut.-Gov. Nichols, who is in charge of the Presidential boom of Gov. Harmon, evidently does not understand the game. He has just issued a formal statement that "he considers both Bryan and Wilson to be enemies and will not rest until they are in the discard." The Governor of Ohio is in bad hands, and his prospects will be ruined by such talk. Presidential prospects fairer than Harmon's have been killed by such breaks. Harmon ought to have somebody like smooth "Joe" Smith, who piloted McKinley to a convention victory, to manage his campaign. But "Joe," like McKinley, is gathered to the fathers.

THE TROUBLES OF LEWIS.
E. G. Lewis, concerning whose troubles with the Postoffice Department Senator Jeff Davis of Arkansas made a speech abusive of Cortelyou and Hitchcock, that occupied twenty columns of the Congressional Record, appears to be involved in considerable litigation. He is sued as a realty company, as a savings trust company, and as a life insurance company. He was also a publication company and an American woman's league ramification. A fraud order was issued against him some time ago by the Postoffice Department. He was indicted, but escaped punishment for misuse of the mails, and civil suits were instituted against him by the Postoffice Department.

While attending upon his multifarious lawsuits, he is incidentally occupying his leisure hours in addressing woman's clubs in Southern California. It is said that if all those who have invested their dollars in his various schemes should attend his orations, there is no hall in Southern California large enough to hold the audience.

CHILDREN IN POLITICS.
An excellent opportunity is afforded to people who are opposed to having children appear upon the stage, and who are struggling to secure normal conditions for a normal childhood, to take cognizance of the infants who are demonstrating upon the suffragist platform. That these babes and sucklings should be called upon, or even be permitted, to take the stump for a political movement, argues but sadly for a speedy solution of the problems impinging upon the child's unquestionable right to be a child.

Of course one understands that some means must be devised for reaching those who do not readily yield themselves to platform oratory, yet whose wavering attention might be caught through the seductive influence of yellow teas and kindred allurements; but need children be exploited to further this end? Is the exploitation of children for purposes of entertainment any more commendable upon the suffrage platform than upon the stage? In either instance it is merely a subverting of childhood from childish pursuits, to the uses of adult ambition. "Purposes of entertainment?" To be sure; for it is not to be supposed that even the most ardent suffragette seriously believes that children ranging from 11 to 14 years of age can add anything worthy of consideration to the volume of suffrage argument.

First among these juvenile sages, we have a boy orator of 13, who perforates the whole theory which the timid little "ahtis" have built up with such patient research, in a few impassioned words of boyish wisdom. With the assurances of extreme youth, he sets aside any thought of menace to the home as "foolish;" decrees from out his young wisdom that women who are unfamiliar with affairs of State are not fit to instruct children in the home. "I am glad to say that, among all my acquaintance, I know no such women," he declares, with a splendid apprehension of the finer qualities of his women friends. Is this the usual mental grasp, or the natural phraseology, of young boyhood? But then boy orators, like child actors, are expected to adhere rather closely to their lines.

Another child of remarkable gifts, this one a gentle little maid—who should be busy with her dolls and all the paraphernalia of her make-believe world—tells the grown-ups how far "women are qualified mentally, morally, and physically, to vote." Does a womanchild, not yet 14 years of age, comprehend in smallest degree the mental, moral, or physical capacities of adult womanhood?

Still another youngster, a boy, gravely discusses the effect of equal suffrage upon economic conditions, expressing it as his belief, "that in this alone will be found the power to advance wages." Of course the little fellow discussed the matter "gravely." His sense of humor has not yet had time to ripen. That he should discuss the "effect of equal suffrage upon economic conditions" at all—therein lies the humor.

The capsheaf of prophetic vision, however, is to be found in the words of a boy of 11 who declares, in support of woman suffrage, that "nothing since the coming of Christ will be such a blessing." Does the mind hold a convincing picture of a boy of these tender years, following the intricacies of thought which this subject involves, and reasoning logically from cause to effect, until he is prepared to pass judgment upon the ultimate benefits of woman suffrage to the race, and determine its influence upon racial conditions. Providing for the farthermost reach of mental vagary, is it conceivable that this boy, from his own conclusions, should give utterance to a pronouncement so stupendous? Not even the be-spectacled scion of a long line of professional ancestors might attain to this eminence of mental endowment. But, we are told, this boy is "the type of 11-year-old youngster who is thoroughly at home on the baseball diamond or leading in any boyish prank." Boyish pranks and woman suffrage! The combination is—unusual, at least.

This putting of words into the mouths of babes, that an added charm and piquancy may attend their utterances, is a gallery play bordering closely upon the spectacular. It is not through sensational methods such as these that truth is revealed. The race has passed beyond the "Punch and Judy" period of existence.

If the agitation for woman suffrage is a humanitarian movement, as has been asserted; if the desire for the ballot is so universal and unanimous as has been alleged; if women are no longer able to administer the affairs of the home in the home, but must achieve this result indirectly through civic activities, as is maintained; if political power for women is the one panacea for racial injustices, as we are asked to believe—then, in the name of reason and common sense, cannot the question be determined upon its merits, without recourse to the theatricals? If the position of the woman suffragists cannot be defended by fair-minded discussion and logical reasoning, without any attempt to obscure the real issue, is the position tenable at all?

ELECTION OF U. S. SENATORS.
The amendment to the Constitution of the United States providing for the election of United States Senators by a popular instead of a legislative vote seems to be held up for the present, on account of a difference of opinion as to whether the vote should be taken under State or under Federal control. In the Senate the constitutional amendment passed by a vote of 64 to 24. But there was added to the measure, as it came from the House, the Bristow amendment, which gives to the Federal government supervision of Senatorial elections. On the Bristow addition twenty of the Senators who finally gave their support to the amendment as amended, voted no, and the Bristow clause was adopted by a vote of only 45 to 44. Senator Works voted with the Democrats against giving the Federal government control of Senatorial elections. The Bristow amendment was carried by the casting vote of Vice-President Sherman. His right to vote at all was disputed, it being contended that his power to give a casting vote in case of a tie existed only with respect to ordinary legislation and did not pertain to amendments to the Constitution. This objection was probably overcome by the subsequent vote of 64 to 24, adopting the amendment with the Bristow clause added.

The amendment now goes to the House. If two-thirds of the members vote to accept it, with the Bristow clause added, it will then go to the Legislatures of the States for ratification or rejection. There is some doubt as to whether the House will accept the Bristow provision for giving the Federal government control of Senatorial elections. If it refuses to accept it then the proposed amendment to the Constitution, so as to provide for election of Senators by popular vote, will fall for the present. There is a strong sentiment in the House and in the Senate among Southern members against Federal supervision of elections, and this may defeat the amendment altogether.

If the amendment as amended shall be accepted by the House, it will then go to the States for their action. To place the amendment in the Constitution requires a ratification by the votes of three-fourths of tht States, or thirty-five States without Arizona and New Mexico, and thirty-six States with these nascent commonwealths added.

That the amendment, with or without the Bristow clause added, will be ratified by the Legislature of California is certain, and The Times, which always accepts the irrevocable without carping, has no criticisms to offer, although the amendment will amount to a revolution, in that it will allow Senators to be elected by a plurality vote of the people instead of a majority of the Legislature, and it entirely abrogates the system adopted by the fathers, of having the lower house represent the people and the upper house represent the sovereignty of the States.

The Times considers it very doubtful whether the amendment will be ratified by three-fourths of the States. The Legislatures of twelve States can defeat it. Neither the six New England States nor the three Middle States can certainly be counted for it, and the six Southern States of South Carolina, Georgia, Alabama, Florida, Louisiana and Mississippi, known as the "grandfather" States, will be almost certain to reject it on account of the provision allowing Federal supervision of Senatorial elections. Virginia, North Carolina, Tennessee, Kentucky, Missouri, Arkansas, Maryland and West Virginia are all uncertain quantities, and, on the whole, the fate of the amendment may be classed as doubtful.

Its defeat would not make so much difference with the Pacific States, which already have popular election of United States Senators by advisory voting which is incorporated among their political methods.

The Times regrets that Senator Works joined the Democrats in the Senate in voting against Federal control of Senatorial elections. The Times has never found occasion to express admiration for the Senator, but it did not expect to chronicle so soon his march into the Democratic camp.

BALANCE OF TRADE.
It is customary to congratulate ourselves that the balance of our foreign trade is in our favor; that our exports are largely in excess of our imports; that we sell more abroad than we buy from abroad, and that therefore our national wealth increases. The deduction is that prosperity attends our growth and keeps pace with our expansion. All of which is true, although not true to the extent sometimes claimed, for no allowance is made for the many millions of money annually carried abroad, and expended beyond seas by American tourists.

England also enjoys prosperity, although her imports largely exceed her exports in value. During the calendar year 1910 her imports exceeded her exports, according to the report of Sir Edgar Speyer, in the enormous sum of $1,206,164,000. But her annual income from her investments abroad is $900,000,000 annually, which is paid to her in her imports of food and raw material, besides the larger sums received in gold, and the unremitted dividends which are annually invested and reinvested in foreign securities.

England's free trade policy is as much the offspring of her conditions as our protective policy is the child of our conditions. The soil of the British islands does not produce enough food to keep her people from starvation, or enough raw material to keep her mills and furnaces in operation, while we have an excess of both food and raw material beyond the utmost capacity of our workers to consume or utilize. It is to our interest to continue to keep our importations of manufactured goods less than our exportations of food and raw material, and to draw down the balance in gold. It does not matter to England that she buys more food and raw material abroad than she sells manufactured goods abroad, for the apparent deficit is made good many times over by the enormous income which her people receive from foreign investments and loans.

The progressive increase of British wealth is without a parallel in the history of the world. From 1885 to 1889 the excess of England's imports over her exports was $445,000,000 per annum. The interests and profits on foreign and colonial investments were $350,000,000 per annum and there was left for further investment abroad, after adding the annual shipping profits, $330,000,000 per annum. The annual average of her exports twenty years ago was $1,145,000,000 and in 1910 it was $2,095,465,000. In 1890 her interests and profits on foreign and colonial investments was $350,000,000. Last year it was $900,000,000.

The more capital that Britain invests in foreign countries, the greater is both the producing and purchasing power of the people of those countries and the more customers Great Britain has for her goods.

It will be noted that British investments are mainly in railroads, in mines, in State and municipal bonds, in real estate and in mortgages. The money that Englishmen loan may be embarked by the borrowers in manufacturing enterprises, but very little English capital is invested directly in American industrial plants. It is to the interest of England to sell us more goods and take her pay in more wheat and meat and cotton. It is to our interest to diminish our importations, spin our own cotton, hammer our own iron, have our own workers eat our own grain and meat. Without her American trade England would become bankrupt and her people go hungry. Without our English trade we would only be slightly and temporarily inconvenienced. We have no need as England has to send money abroad for investment, for we have ample use for it all at home. Unprospected and treasure-veined hills—broad sweeps of lands rich in plant food—unfettered streams, and untouched deposits of coal and iron and oil invite capital and promise its investors a surer and safer return than can be obtained anywhere else in the world.

"Worse'n Ever."

UNCLE WALT.

The Poet Philosopher.

A statesman, wise and hoary, gets up some wondrous scheme to help our land to glory, and make life seem a dream. The people then discuss it about the clanging mart, dissect it, seam and gusset, and take it all apart; some say it's wild and woolly, a silly lot of junk; one side declares it bully, the other says it's punk. The man of moderation cashed in long, long ago; he gave things meditation, and he was always slow in forming his decision important things upon; with clear, untroubled vision he measured pro and con. But now we break our tether when something greets our eyes; we damn it all together, or laud it to the skies. A treaty with the German, a work by Dr. Cook, a policy or sermon, a ball team or a book, we either praise it fully, or say that it is junk; one side declares it bully, the other says it's punk. I'd like to meet a fellow who'd take the middle view, and wave his umberellow, and talk an hour or two, and give a demonstration of sense of long ago—the old time moderation that sized up con and pro.

WALT MASON.

[Copyright, 1911, by George Matthew Adams.]

What He Was Ketchin'.

A Washington policeman found a negro, at 2 o'clock one morning, acting rather suspiciously in the neighborhood of some of the big houses on Massachusetts avenue.

"Here, you!" shouted the policeman. "What are you doing here?"

"Nothin'."

"Well, I think you are. Explain now or I'll pull you in."

"Boss," said the negro, "I ain't doin' nothin'! You see, I sings tenor in our church choir."

"Well, what's that got to do with your being here?"

"A heap, boss—a heap. I sings tenor in our church choir an' th' man what sings bass is sick."

"Come along," said the policeman.

"Hol' on, boss—hol' on! Th' man what sings bass is sick an' I's gotter take his place in th' choir; so, singin' tenor as I does, I's out here catchin' cold, so I kin sing bass."

The serious illness of J. Proctor Knott of Kentucky recalls the fact that he was the discoverer of Duluth, and that his panegyric to the "Zenith city of the unsalted seas," delivered in the House thirty years ago, set the nation to laughing.

BURDETTE AT THE BAT.

The Dovecote.

The Dove of Peace visits all lands except Mexico. At times she even hovers above the clouds of paper smoke that veil the ever-threatening Balkans. In a day of audacity, she has been known to lay an egg in the helmet of the peace-loving Emperor of nearly all the Germans, and once upon a time, by the assistance of her good friends, the Japanese, she taught the Czar of entirely all the Russians not to sign a peace pact at The Hague with one hand, while he was making a grab at Manchuria with the other. "There's-no-such-place" has no fury like a peace dove scorned.

But her home is the parlor of the Lake Mohonk Mountain House. There and only there hath she found a place for her nest; a nook where she may rear her squabs. There she is at home with the wood pigeons and is not at all a stranger in the poultry yard among the hens. There she is domesticated. The Hague is all right as an experimental station. It does very well when the Dove wishes to meet a few friends when she is making her annual flights—and she flies very high—through Europe.

But before the Peace Palace at The Hague, Lake Mohonk Mountain House was. Before Andrew Carnegie, was the House of Smiley. Whatever may be hatched out at The Hague, was first "laid" at Mohonk. That is the House of Beginnings. And when the Dove is a-weary of contentious peace gatherings and increasing armaments in Europe, she beats the thin air with her pinions—there's always plenty of that kind of air above any kind of a convention—until she sweeps into her cote by the mountain lake. And once back at Mohonk, the silver gleams on her breast, the powder stains vanish from her wings, and she is the whitest dove that ever gleamed spotless in the sunshine, her cooing is a lullaby to the troubled souls who bring their knitting to the peace conferences and improve the hours of debate by matching worsteds and darning lace, crocheting impossible neckties and tatting everything tattable.

Some Class.

To begin with, the hotel is in a class by itself, a triumph over tradition, a refuter of hotel superstitions. It is run without newspaper aid, for one thing. It has never advertised. Unless, like other Feeding Foods, it can say, "I am advertised by my loving friends." When, forty-seven years ago, it was ready to open its hospitable halls for guests, a plain, Quaker-like announcement to that effect was printed in The New York Tribune. That was all. And straightway the house filled up.

Ever since there were hotels, men have said it was a thing impossible to run a first-class hotel without a bar, either public, or else behind the door, where a man of quiet tastes could hide while he tasted something. A hotel could not be made to pay without thirst-cure parlors.

A man who wants a drink at the Mohonk must bring it with him in his system—a "left-over" from his last strenuous night in New York after the lamps were lit.

And this temperance hotel has paid from its first season. It isn't a philanthropic institution. It's a hotel. Other resort hotels in New York manage to keep open, with the assistance of the bar, three months a year. Sometimes some of them stretch the time out to four months. The Lake Mountain Mohonk Hotel makes money five months every year. That's what it's run for. The prophets and profits. And, it gets 'em both. It has no written rules. But there is an unwritten constitution.

You may not "arrive" and you cannot "depart" on the Sabbath. You must time your journey for the week days. You may not buy a Sunday paper. Wherefore you can walk the long piazzas Sunday mornings without thinking that you are wading through the waste rooms of a paper mill. Nor can you hire a horse for a ride or a carriage for a drive on the Sabbath. Nor is it permitted to take out a boat for a row on the beautiful lake that smiles before the hotel doors. Nor may you while away the Sabbath at cards. Nor on the golf links. There are no printed "rules" against these things, but you may not do any of them. That is the great strength of government that doesn't govern by over much government, and too many framed "regulations." You don't even have to go to morning prayers, which are held every morning at 9 o'clock in the parlor. You are welcome, but prayers are not compulsory. Consequently a great many people attend prayers. But if you tried to round them up for worship they'd stampede for the woods. No automobiles are allowed on the great estate, Sundays or week days. It has capacity for 500 guests. And as a rule, it plays to capacity.

The Peace Conference.

The conference on International Arbitration was attended by many distinguished delegates from all over Europe, the United States, Japan and China, and some of the quieter South American republics. There were college presidents, philanthropic millionaires, soldiers, teachers, preachers, doctors of divinity, archbishops, deans, bishops, and a man who can preach, John Clifford, pastor of Westbourne Park Baptist Church, London. The fighting leader of passive resistance to the unjust and oppressive education act of England. For refusing to pay the unfair school rates, as our fathers refused to pay a tea tax, Pastor Clifford has been sentenced to jail, and his household goods sold thirty-nine times—once for each of the "Articles." Chancellor Lloyd George proclaims him "the best fighting Englishman since Oliver Cromwell."

Well, this man made a speech for universal peace and international arbitration; a speech that was loaded to the muzzle over a cartridge of clear, smokeless powder; double shotted with good sense, statesmanlike sanity, practical suggestion, mixed with oratorical and intellectual pitch-pine, tar and turpentine, set on fire with the spirit and fired point blank, with a range clear across the continent, and a firing zone wider than the scope of an old-fashioned Allen's pepper box revolver, which is impossible.

I never before realized what a beautiful thing peace is. There is nothing namby pamby about her. John Clifford made the snow white Dove soar in ascending circles until the American eagle, in his Fourth of July clothes, looked like an incubator chicken in a flannel lined brooder, snuggling up to a kerosene lamp, cheeping for his mother.

And the British Lion? Say, did you ever see a "Mexican dog," so hairless that it made you sick to feel his naked back, shivering on the shady side of the street on a chilly November morning? Well, Clifford's Lion would have run away from that vibratory exhibit of canine trepidation and epilepsy.

I tell you, it takes a fighting man, with red blood in his veins, to show forth the grandeur and the splendid nobility of peace. Until I heard John Clifford peace conferences have usually made me want to go out and enlist.

Robert J. Burdette

Men's S
$15
Fifteen dollars ou
a good suit.
It will—here.
Go all over Los
you won't find better
the money.
Test that statemen
like.
Well made suits, o
fabrics, perfectly tail
—Blues and blacks
well as mixtures.
We'll fit anybod
you, too.
Give us a chance
good."
WE FILL MAIL ORD
"The Store That Gives
Harris & Fr
Outfitters for
Men, Women, Boys and
437-439-441-443 SOUTH

$25
Buys This
VICTOR
and "Three Nickels a day
need to pay." Other sty
$100.
ANDREWS TALKI
MACHINE CO.,
With Holmes Music
422 So. Broadway

BUYING
DIAMONDS
from us assures getting
very best the market pro
at the lowest possible
We invite you to examine
stock.
A.E. Mor
Goldsmith and Jewele
Fourth and Broadwa

Bath Room Fixtur
Durable, heavily nickeled ra
holders that will add luxury
venience, in your bath room.
OFF & VAUGHN DRUG
352 So. Spring. Cor.

FLAG DAY CELEBRATED.

Pupils Hold Commemorative Exercises at Public Schools and T ers Talk on Patriotism.

Yesterday, the anniversary of choosing of the American Flag celebrated in many of the p schools in the city by attractive ercises and addresses.

At the Thirtieth-street school Assistant Superintendent Bettinger ta on "Our Country and Our Flag." Hoover-street school, in addition exercises relating to the history of flag, the histories of the flags of o nations were given.

At Ninth-street school a new was unfurled. The teachers talks on patriotism and loyalty.

MIND OUT OF TUNE.

Beatrice Mahoney, 15 years old, found by Patrolman Bane, walk aimlessly about at First and Broad early yesterday morning, and taken to the Receiving Hospital. surgeons there were much puz over her mental condition, so that was taken to the Detention Home.

$10 Round Trip to San Francisc
On sale Monday, June 19th, good for ten days; going via Coast Line, return either Coast Line or Valley. Stopo allowed at Santa Barbara, Pass Robles Springs, Castroville (for Del Monte) Santa Cruz, and at Merced (for Yosem Valley) returning. See agents, South Pacific.

$23.50 Special Yosemite Excursion
Including stop at Santa Barbara, M Monte, Santa Cruz, and San Francis Yosemite Excursion, 152 South Spri street. Main 1793, Home F3618.

trance to the Thompson's sce road, known as "Nemo's T Slumberland," looked like a ture war. It was, indeed, a war, for all of the concessionai employees were clamoring f privilege of buying the first ti the initial ride on the road.

Owing to the failure of cert portant pieces of machinery to on time for the opening of Lun last Saturday the scenic road's sions" were not started unti sunset yesterday and at an hour ly devoted to the hardworkin ployees' rest. At had signified sire to be first on the cars that passengers over the "Slumbe route, so it was decided by G Manager Herbert C. Snow to s the first ticket. The bidding most tumultuous, the winner b waiter in the Two-arce cafe paid $10 for his bit of paste He was cheered and permitted t in lonely state, John D. Thou the builder of the device, acti engineer.

IF THE MARK OF GOOD CLOTHES KNOW US FOR BEST VALUES

Men's Suits $15

Fifteen dollars ought to buy a good suit.

It will—here.

Go all over Los Angeles—you won't find better value for the money.

Test that statement all you like.

Well made suits, of sterling fabrics, perfectly tailored.

—Blues and blacks, too, as well as mixtures.

We'll fit anybody—satisfy you, too.

Give us a chance to "make good."

WE FILL MAIL ORDERS.

"The Store That Gives Value."

Harris & Frank
Outfitters for Men, Women, Boys and Girls
435-439-441-443 SOUTH SPRING

$25 Buys This VICTOR

and "Three Nickels a day is all you need to pay." Other styles $10 to $100.

ANDREWS TALKING MACHINE CO.,
With Holmes Music Co.
422 So. Broadway.

BUYING DIAMONDS

from us assures getting the very best the market produces at the lowest possible price. We invite you to examine our stock.

A.E. Morro
Goldsmith and Jeweler
Fourth and Broadway

Bath Room Fixtures

Durable, heavily nickeled racks and holders that will add luxury to convenience, in your bath room.

OFF & VAUGHN DRUG CO.
252 So. Spring. Cor. 4th.

trance to the Thompson's scenic railroad, known as "Nemo's Trip to Slumberland," looked like a miniature war. It was, indeed, a merry war, for all of the concessionaries and employees were clamoring for the privilege of buying the first ticket for the initial ride on the road.

Owing to the failure of certain important pieces of machinery to arrive on time for the opening of Luna Park last Saturday the scenic road's "excursions" were not started until after sunset yesterday and at an hour usually devoted to the hardworking employees' rest. Al had signified a desire to be first on the cars that carry passengers over the "Slumberland" route, so it was decided by General Manager Herbert C. Snow to auction the first ticket. The bidding was most tumultuous, the winner being a waiter in the Two-acre cafe, who paid $10 for his bit of pasteboard. He was cheered and permitted to ride in lonely state, John D. Thompson, the builder of the device, acting as engineer.

FLAG DAY CELEBRATED.

Pupils Hold Commemorative Exercises at Public Schools and Teachers Talk on Patriotism.

Yesterday, the anniversary of the choosing of the American Flag, was celebrated in many of the public schools in the city by attractive exercises and addresses.

At the Thirtieth-street school Assistant Superintendent Bettinger talked on "Our Country and Our Flag." At Hoover-street school, in addition to exercises relating to the history of the flag, the histories of the flags of other nations were given.

At Ninth-street school a new flag was unfurled. The teachers gave talks on patriotism and loyalty.

MIND OUT OF TUNE.

Beatrice Mahoney, 15 years old, was found by Patrolman Bane, walking aimlessly about at First and Broadway early yesterday morning, and was taken to the Receiving Hospital. The surgeons there were much puzzled over her mental condition, so that she was taken to the Detention Home.

$10 Round Trip to San Francisco.

On sale Monday, June 19th, good for 8 days; going via Coast Line, returning either Coast Line or Valley. Stop-overs allowed at Santa Barbara, Pass Robles Hot Springs, Castroville (for Del Monte,) and Santa Cruz, and at Merced (for Yosemite Valley) returning. See agents Southern Pacific.

$10.50 Special Yosemite Excursion.

Leaving stop of Santa Barbara, Del Monte, Santa Cruz and San Francisco, Special Yosemite Excursion, 555 South Spring Street. Main 1184. Home F5414.

J. W. Robinson Company
Boston Dry Goods Store

All Butterick Patterns and Publications for July are ready. Two years' subscription to the Delineator for $1.50.

Los Angeles agency for the Vudor Porch Shades and Vudor Re-enforced Hammocks.

Underpriced Underwear

(On Sale Friday.)

Three lines of women's summer underwear ready for tomorrow's selling at reductions you'd be lucky to find at the *close* of summer.

Women's lisle vests with high neck and long sleeves and ankle-length pants—50c values—at 25c each.

65c union suits—low neck, sleeveless and knee length—at 45c each.

50c and 75c imported lisle vests with crochet inlets at 45c each.

Glove Sale Today

As advertised yesterday, two lots of Summer gloves will be sold today at generous reductions.

$1.25 and $1.50 white and black silk gloves, 16-button length, with double tipped fingers, at 95c, all sizes.

Two-clasp chamoisette gloves in natural shade, sizes 5, 5½ and 6, at 25c; regulariy 50c.

No phone orders, none sent C. O. D. or on approval.

Drapery Clearance

This June clearance brings you many a chance to make your dollars do double duty.

For instance:—

About two hundred pairs of double-faced portieres — but only one or two pairs of a kind, so you may depend upon finding an enormous variety of patterns in the colorings now in highest favor—

$4 Portieres .....$2 Pair
$5 Portieres .....$2.50 Pair
$6 Portieres .....$3 Pair
$8.50 Portieres ...$4.25 Pair

2½ and 3-yard Cluny lace curtains—some with edge only; others with edge and insertion—cut from $4 to $2.50 a pair; all full width.

24x24-inch pillow tops made from sample lengths of tapestry, Damask, Velours, Velvets, etc., at 50c each; would be generously good values at $1 to $1.50.

Cotton damask and woven pillow tops in many colorings and designs—our regular 50c line—now 25c each.

Remnant lengths of cretonnes, scrims, silkolines and satines—two to six yards to the piece—at just half regular yardage prices.

A new shipment of sun-fast madras—absolutely fast colors—natural, olive, blue, rose, etc.—75c a yard.

Above offerings ought to interest all who have beach cottages to furnish.

Millinery Clearance

Now for a quick riddance of all untrimmed shapes—high-class Leghorns, Mohairs, Chips, Hemps etc., in black, white and colors.

All $2.50 and $3.00 shapes $1.50 each
All $8.00 to $10.00 shapes $6.00 each
All $12 to $15.00 shapes $9.00 each

And a lot of the very newest five-dollar sailors at $2.50 each. (Second Floor, Rear)

J. W. ROBINSON COMPANY

235-239 South Broadway 234-242 South Hill Street

ORIENTAL RUGS 25 per cent off on every rug in the house for one week only
HABIB JANHO 330 S. Broadway

Whiting Wrecking Co. 415 E. 9th St.

New lumber $10.00 and up
Roofing paper $1.40 per roll
Sash weights 1¼c per lb.
Sinks.....$1.00 and up
Bath tubs.....$14.50
Toilets...$12.00 and $13.00

LAMSON

CASH AND PARCEL CARRIERS
Message Carriers
Pneumatic Despatch Tubes
CONVEYOR SYSTEMS.
LAMSON
Consolidated Store Service Co.
Call Building San Francisco
SERVICE

NAUMANN & SCHILL, Inc.
206 So. Spring St. Branch, 224 W. Fifth St.
Imported and Domestic Delicatessen
Goods shipped to all parts Southern California and Arizona. Express prepaid on $5.00 orders, check accompanying order, radius 100 miles. Write for summer price list.

NEW SPRING STYLES IN MILLINERY
SCOFIELD Millinery Co.
Number 737 South Broadway

Coulter's Stock Reducing Sale

¶ Coulter's Store—News —for Thursday

¶ REMEMBER our promise:—

(Absolutely everything in our store will bear unusual reductions throughout this sale, with the single exception of a few manufacturers' lines which we are, by contract, forbidden to reduce in price.)

—Beaded and Jeweled Garnitures, most exceptional values in these popular dress trimmings, in values up to $22.50, at only ½.
—Girls' "Merode" Union Suits, ages 2 to 16 years, $1.25 values, at 75c.
—25% Discount on all Men's and Boys' Bathing Suits during this sale.
—Plain and Fancy Hose Supporters, in black and colors, values from 25c to $1.50, at ½.
—The new shades in Stationery, Helen Pink and blues, also good assortment of whites, linen and kid finished, 50c and 75c qualities, at 35c.
—Brass Novelties, candlesticks, smoking sets, etc., priced at ½.
—We've selected a large assortment of Novelty Bags to sell at ½.
—Plain and Carved Barrettes, a good line of values to 75c, now at only 25c.
—Pattern Table Cloths, 72x72, hemmed, beautiful finish and patterns, worth $4.50 regularly, now $3.35.
—Napkins to match above Cloths, 24x24, $5 values, $3.75 doz.
—Baby Blankets, the popular animal patterns, pink and blue, regularly 75c, now only 50c.
—36-in. Percales, white and colored grounds, regularly 15c, now 10c.
—36-in. Lonsdale Cambric, regularly selling at 15c, now 11c.
—The Beautiful Vallier Suede Gloves, in white, Pearl and Mode; 3 large Pearl buttons, regularly $2.25, for 3 days, only $1.25 pr.
—Exceptional Values in Persian, Dresden and Brocade Ribbons, 50c, 75c, 85c and $1 values, at 35c yd.
—All Armenian and Madeira Handkerchiefs reduced 25% for rest of the sale.
—Motifs in Venice, Irish and Cluny lace, in cream, white and black, values 50c to $1.50, at 25c.
—"Redfern" Corsets and other standard makes, values $6 to $10, at $5.
—A new Sample Line of Marquisette Waists in values to $10, at $5.
—You'll be surprised at these dainty Muslin Combinations, $1.50 values, at $1.
—Hosiery for Large Women; outsizes in black Cotton, with white feet, 50c qualities, at 25c pr.
—Chiffon Veiling, 45-in., in black, white and colors, $1.25 values, at 95c yd.
—Misses' White Serge Tailored Suits and Coats, silk lined, latest models, 14-16-18 years, $15 values, at $7.50.
—French Cretonnes, all linen, worth up to $1.75 regularly, now 50c yd.
—Franco-Persian Rugs, 3x5.3, in all colors, $15 values, at $9.
—36-in. Colored Domestic Pongee, good assortment of shades, regularly $2.50, now $2 the yd.
—English Top Coats, worsteds, cheviots, wool mixtures, in checks, etc., also white and blue serge, val. $13.50 to $30, at ¼ off.
—A large assortment of Woolen Dress Goods, new weaves and colors, $1.25, $1.50 and $1.75 values, at 75c.
—Mannish Suitings suitable for tailor-made skirts and suits, a great many imported pieces, values to $3.50, at $1.75 yd.

--SPECIAL TODAY:
—Pork Tenderloin, with Country Gravy and Sweet Potatoes 40c
—Fricassee of Chicken with Dumplings 35c
—Fourth Floor Cafe and Men's Grill—

--Shop By Mail--
—AT—
Coulter Dry Goods Co.

BRADFORD'S

The name *Bradford* on a bread wrapper assures unequalled purity, cleanliness, sweetness and goodness for its contents. Behind the *Bradford* loaf stands the most sanitary baking establishment of the Southwest—whose product has won its tremendous popularity through sheer merit alone.

The bread that suits every member of the family is *Bradford's*. It is always uniformly delicious—for every meal of the day. Your grocer will supply you with *Bradford's* Bread if you insist. Begin using it today—a new bread experience awaits you. Don't forget that there is no substitute.

BREAD

"Something Doing All the Time."
New Luna Park
Grand Opening Saturday, June 10.
24 -- Attractions -- 24
—Including—
Thompson's $75,000 Scenic Railroad.
Nemo's Trip to Slumberland.
One five-cent fare brings you from Any part of Los Angeles to the Coney Island of the West.

Music Teachers, Attention!
We are publishing the second edition of our Music Teachers' Directory (voice and instrumental) of California. Send us your name and we will send you instructors' registration card, to be filled out. No charges.
KILER'S MUSIC HOUSE
234 S. Broadway, Los Angeles.

SWOBDI STOCK
IMPORTED MILLINERY
BIG FIRE SALE
25c on the $
526 S. B'DWAY. Cline Theater Bldg.

Natural Looking Teeth
Artificial teeth that don't look good and feel natural are a failure. We study the question of naturalness in all its phases when restoring teeth by our ALVEOLAR METHOD. Call or write for our book. It is free. REX DENTAL CO.,
203 Severance Bldg., Los Angeles.

MASON & HAMLIN PIANOS
The WILEY B. ALLEN CO.
416-418 South Broadway.

Events in Local Society

THE OLD ORPHEUM Theater on Spring street, the scene of a thousand triumphs and countless packed houses, looked down yesterday on a strange scene where for the sake of Sweet Charity a stentorian-voiced auctioneer strode up and down the hallowed old stage and sold to the highest bidder the choicest boxes and best seats in the magnificent new Broadway Orpheum Theater.

The sale was a great success, and fancy prices were eagerly paid. There were many among the elegantly dressed ladies and smiling business men who felt a pang of regret at the passing of the time-honored old Orpheum.

In the boxes on either side of the stage the patronesses and young women ushers were seated. The scene was alluring. In the pit were the business men who were frantically waving fists full of yellowbacks as they forgot for the moment where they were and fought for the tickets as they do in the stock exchange.

Probably there were three hundred in the theater. By far the larger portion were ladies who had commissioners on the floor of the theater to bid for them for choice boxes and seats.

On the stage were Clarence Drown, manager of the Orpheum; Al Levy, Fred Nagle and L. H. Kemp. The latter two acted as auctioneers. Nagle officiated when the boxes were placed on sale and brought the crowd to its feet when he first offered the choicest box in the theater and sold it in a second to L. J. Christopher, the caterer, for $120. This was immediately followed by the sale of a box to R. G. Young and son for $105, after spirited bidding. M. F. Ihmsen paid $150 for the next box and returned it to the auctioneer with his compliments to be resold. The other boxes were disposed of at about an average of $100 each; the loges went for a little less. The spirited bidding, however, began when Nagle gave way to Kemp, who is a professional auctioneer with a good voice.

The diagram of the lower floor of the new Orpheum was unrolled and the sale of seats started with a rush.

One man with a step ladder and a black paint brush was kept busy trotting back and forth across the big diagram as he dashed black crosses over the seat numbers as fast as Kemp, assisted by Levy, could dispose of them. The seats were almost invariably started off at $5 each and climbed as high as $8 in some cases, but the majority selling for between $6 and $7.

Men in the audience purchased the seats in blocks of six and eight, and within an hour after the seat sale had opened, every seat in the house had been disposed of with the exception of several tiers which the management of the Orpheum had reserved for their immediate friends.

The management of the Orpheum was complimented for its generous act in turning over the entire house to the Associated Charities to be auctioned off. The Orpheum has retained only the regular price a seat for the house. In the East when a big new playhouse opens, the owners invariably auction off the seats and retain the big premium which is invariably paid.

Those fortunate enough to secure seats and the prices were: L. J. Christopher, box, $120; R. B. Young and son, six seats, $105; J. B. Hedrick, two boxes, $220; H. A. N. Davidson, box, $100; H. W. Frank, box, $105; Marco H. Hellman, box $105; the Examiner, $105; the Ihmsen box was donated to the sale and was immediately resold to Morton L. Cook for $100; Pease Brothers, box, $50; Arthur S. Hyman, box, $60; Mrs. Philip Forve, box, $50; Pease Brothers, box, $50; W. H. Shortsleeve, box, $30; W. H. Shortsleeve, box, $25; Louis Armer, box, $35; H. Becker, box, $20; A. B. Mullen, box, $75; this box had been donated by J. B. Hedrick; R. B. Young and son, loge, $40; Cal Stearn, loge, $40; G. S. Wright, two loges, $40 and $35; L. T. Bradford, loge, $30; G. Allen Hancock, loge, $35; A. N. Young, loge, $30; Isaac Norton, loge, $35; Mrs. F. C. Howes, loge, $30; J. W. Davidson, loge, $25; W. H. Shortsleeve, loge, $30; J. C. Kays, loge, $30; L. J. Christopher, loge, $25; C. A. Mackey, two seats, $16; Lee Phillips, six seats, $54; Isaac Millbank, six seats, $54; W. H. Shortsleeve, four seats, $32; W. E. Keller, six seats, $42; J. S. Slauson, two seats, $25; Joseph Scott, two seats, $14; George Kurtz, two seats, $15; Joseph Toplitzky, six seats, $36; H. J. Isaacs, two seats, $14; Senator Dorsey, two seats, $14; J. S. McCarthy, two seats, $12; W. W. Mines, six seats, $36; A. G. Faulkner, two seats, $12; Fowler Brothers, two seats, $12; W. Ross Campbell, two seats, $12; Ward McFadden, four seats, $24; L. J. Christopher, two seats, $12; Gilbert S. Wright, nineteen seats, $114; J. L. Ward, two seats, $12; H. W. Frank, six seats, $48; C. H. Lippincott, four seats, $24; W. P. Jeffries, four seats, $24; R. B. King, two seats, $12; R. J. Meyers, four seats, $24; Mrs. Herman Baruch, three seats, $18; A. M. Jones, four seats, $24; N. F. Wilshire, four seats, $24; W. H. Shortsleeve, four seats, $24; Sylvain Kauffman, four seats, $24; G. S. Wright, six seats, $30; John Kahn, one seat, $3; F. Winstanley, two seats, $12; Herbert Cornish, two seats, $12; Frank Hicks, four seats, $22; A. K. Brauer, two seats, $12; M. Tranton, two seats, $11; J. McNab, two seats, $10; L. Golmer, two seats, $12; John Kahn, six seats, $33; H. L. Perry, two seats, $11; P. Anderson, four seats, $18; Jack Anderson, four seats, $24; Dr. Tiat, two seats, $12; M. S. Rich, one seat, $6; G. S. Wright, eight seats, $40; Dr. Williams, two seats, $12; J. Robbins, two seats, $12; H. C. Fryman, four seats, $24; H. A. Rice, two seats, $11; H. L. Cowan, two seats, $11; T. Brick, four seats, $24; G. S. Wright, one seat, $5; G. Wuesner, one seat, $5; Fred Siegel, four seats, $24; E. F. Cohn, two seats, $8; J. B. Smith, two seats, $12; E. F. Cohn, six seats, $36; O. L. Bashful, two seats, $12; E. F. Cohn, two seats, $6; H. Steele, three seats, $12; James Morley, two seats, $10; H. Steele, two seats, $8; John Kahn, two seats, $8; J. Morris, four seats, $12; Frank B. Harvard, four seats, $42; H. Schoenthal, two seats, $6; T. L. Strohm, six seats, $18; John Kahn, four seats, $12; H. Steele, two seats, $7; E. G. Boyle, two seats, $7.50; F. H. Wright, two seats, $7; R. L. Bond, four seats, $14; T. J. Holleran, six seats, $21; Mr. Vollmer, four seats, $14; Mr. Buren, two seats, $7; Mr. Robertson, two seats, $7; Mr. Orrill, two seats, $7; L. F. McHugh, three seats, $10.50; Mr. Williams, two seats, $7; H. Frieze, two seats, $11; J. Kornfeldt, one seat, $6; J. Solomonson, three seats, $16.50; Mr. Ash, six seats, $36; Mr. Graham, two seats, $11; John Kahn, five seats, $27.50; H. H. Bell, six seats, $30; I. Norton, four seats, $20; Mr. McCrea, two seats, $11; M. H. Hammon, two seats, $10; Al Levy, two seats, $10; W. W. Mines, six seats, $30; Al Levy, two seats, $10; J. F. Sartori, five seats, $25; H. H. Clofton, two seats, $10; Walter A. Beswick, two seats, $10; Mr. Bond, two seats, $10; Al Levy, six seats, $18; W. W. Mines, ten seats, $30; Percy Schumaker, two seats, $7; John Heggie, four seats, $12; W. W. Mines, six seats, $18; Mr. Berger, two seats, $6; Mr. Greenbaum, two seats, $5; W. G. Losee, two seats, $5; H. W. Hall, five seats, $12.50; W. W. Mines, six seats, $13.50; Mr. Metzler, one seat, $2; Ade Orrill, six seats, $15; A. Schwartz, four seats, $10, and R. A. Fowler, one seat, $4.

At the conclusion of the seat sale, The Times and Examiner entertained a number of patronesses and young women ushers with a luncheon at Hotel Alexandria. The tables were gay with pink-shaded candelabra surrounded with Shasta daisies and maiden hair ferns. There were covers for Mrs. Simon Maier, Mrs. Philip Forve, Mrs. Charles L. Whipple, Mrs. Laura Reiger, Mrs. L. Ducommun, Mrs. C. W. Gunther, Mrs. Walter V. Pomeroy, Mrs. William Hamilton Cline, Mrs. Bruce Merrill, Mrs Harold Janes, Miss Ruth Larned, Miss Eileen Caufield, Miss Lois Salisbury and her friend, Miss Carcu from San Francisco; Miss Adeline Stanton, Miss Bernita Blackwell, Miss Anne Nelan, Miss Sophia Kubach, Miss Young, Miss Alice Groff, Miss Dorothy Groff, Mrs. [illegible] Groff, Miss Belle Buckley, Mrs. M. E. Jenkins, Miss Leanor King and H. W. Frank and W. H. Cline.

Mrs. Euzema Clarence Bower, who was married last evening, and three of her attendants.
[Photos by Hemenway.]

Fay-Waters Wedding.

Pink gladiolus, Matilija poppies, ferns and pink-shaded lights and huge bows of tulle, made the Ebell Clubhouse beautiful last evening for the wedding of Miss Florence J. Waters, daughter of Hon. Russell J. Waters of No. 900 West Adams street, to Eli Perrin Fay, son of Mr. and Mrs. Fred Fay of No. 974 Grammercy place. The ceremony was conducted by the Rev. Stanton Hodgin of the First Unitarian Church. The bride, who was given away by her brother, Arthur J. Waters, wore a gown of heavy white satin, trimmed in Duchess lace and pearls, with a square train. A tulle veil was caught into a cap effect with lilies of the valley, also on to the train in a bow-knot with the same flowers. With this was carried a shower bouquet of lilies of the valley and brides roses.

For traveling she chose a tailored suit of blue serge. Her maid of honor was her sister, Miss Myrtle Waters, who was gowned in white marquisette over pink, with pink tulle cap, studded with Cecil Brunner roses. She carried a shower bouquet of the same flowers. The best man was Lester Walbridge. Eight young ladies, intimate friends of the bride, all dressed alike in white lingerie gowns, with pink frills on their heads, and carrying arm bouquets of pink sweet peas, assisted by holding garlands of asparagus plumosous and pink sweet peas overhead, while the bridal party passed through. These young ladies were the Misses Florence Pollard, Eleanor Bingham, Estelle Rockwood, Lucy Howell, Elizabeth Bittman, Frances Burkhalter, Helen Worsham and Hazel Tomblin. Arend's orchestra discoursed music before and after the ceremony, and Miss Waite, who had charge of the floral decorations, banked the altar with pink gladiolus and ferns.

Upstairs where refreshments were served an umbrella made of pink begonia was suspended over the bride's table. A reception was held immediately following the ceremony.

Miss Waters attended both the Los Angeles High School and Girls Collegiate school and Mr. Fay attended Stanford University. The young couple left immediately on a wedding trip, following which they will be at home in this city.

Maids Introduced.

Mrs. Willitts J. Hole of West Sixth street was hostess at a fashionable reception yesterday afternoon, guests having been asked to meet young women who came from the East to assist at the wedding of Mrs. Hole's only daughter, Miss Agnes, to Samuel Knight Rindge. The complimented guests were: Miss Florence Shimer, Miss Miriam Shimer, Miss Margaret Miller, Miss Hilda Welsh, Miss Hazel Myers and Miss Marion Cooper.

Hanawalt-Bower Wedding.

Society will be interested in details of the wedding last evening of Miss Zola Hanawalt and Euzema Clarence Bowers, which took place at 8:30 o'clock at the home of the bride's parents, Mr. and Mrs. Frank Hanawalt, of No. 2821 Ellendale place. Miss Hanawalt wore an exquisite creation of white meteor crepe trimmed with chantilly lace and pearls, made with a French train. She wore a soft tulle veil and carried a shower of lillies of the valley. Miss Sarah Hanawalt, who assisted her sister as maid of honor, was attired in a pretty affair of green marquisette over green messaline. She carried white rose buds. Miss Italia Bower, Miss Margaret Cordiner and Miss Clara Scott, the three maids, were attired in white marquisette over white messaline with garnitures of green chiffon. They carried clusters of maiden-hair ferns tied with long streamers of green tulle. Leland S. Bowers was best man. Little Edith Coffin carried a basket of flowers, while Ruth Spalding and Dorothy Jones held ribbon streamers forming an aisle for the bridal party. The service was read by the Rev. Baker P. Lee. The music was in charge of Miss Marie Schumann and Miss Leta Atkinson. The home was attractively decorated with white flowers and greenery. This pretty scheme was effected by the use of Shasta daisies and carnations. Supper was served in the banquet-room below stairs, following which Mr. and Mrs. Bower left for a honeymoon trip, at the conclusion of which they will make this city their home.

Mrs. Blakeslee, Hostess.

Mrs. D. C. Blakeslee, of No. 935 Gratian street, entertained with a "500" party recently, complimentary to Mrs. C. V. Merrick and Mrs. Freeman, who have been passing the winter at the Burlington apartments, and who will soon leave for an outing in New Hampshire. Prizes were awarded to Mrs. Oscar W. Roberts, Mrs. W. W. Orcutt and Mrs. H. K. Williamson. Ulrich Brunner roses were attractive in the reception hall, and in the living-room pink carnations were combined with asparagus ferns. Those asked to enjoy the hospitality were: Mrs. W. L. Jones, Mrs. George H. Kress, Mrs. W. W. Orcutt, Mrs. Lewis Clark Carlisle, Mrs. R. B. Williamson, Mrs. H. K. Williamson, Mrs. Will P. Baker, Mrs. George W. Beck, Mrs. W. S. Terry, Mrs. A. L. McAulay, Mrs. Charles J. Haines, Mrs. Rivers, Mrs. S. J. Keese, Mrs. Josephine King, Mrs. Edward C. Deiter, Mrs. Allison Barlow, Mrs. George H. Mosher, Mrs. George W. Jordan, Mrs. E. H. Howes, Mrs. B. N. Pratt, Mrs. W. E. Barnes, Mrs. Ellis, Mrs. W. B. Scott, Mrs. W. O. Down, Mrs Charles L. Lewis, Mrs. Stuart F. Macfarlane, Mrs. George H. Stratton, Mrs. Oscar W. Roberts, Mrs. Charles McKevett, Mrs. Charles H. Earl, Mrs. Sherwood, Mrs. D. T. Davenport, Mrs. W. O. Wollaber, Mrs. Edward W. Forgie, Mrs. J. J. Akin, Mrs. F. M. Berry, Mrs. G. A. Brock, Mrs. R. G. Brock, Mrs. R. G. Shroeter, Mrs. H. L. Miller, Mrs. W. H. Smith, Mrs. Charles Potts, Mrs. Nellie Hibbler, Miss Page and Miss Mildred Haines.

Buffet Luncheon.

Members of the Teta Tau Alpha sorority of the University of Southern California were guests last week at a buffet luncheon given by their patroness, Mrs. Thomas B. Stowell. Pink gladoli and Shasta daisies decorated the home. Miss Grace Rogers of Watsonville, was present as special guest.

PERSONAL.

Col. S. R. DeLong, U. S. A., stationed in Arizona, is registered at the Van Nuys from Tucson.

O. F. Gillen, a lumber man of Jackson, Mich., is passing a few days at the Hayward.

S. B. Tobey, head of the Union Ice Company of San Francisco arrived at the Alexandria yesterday after a drive from the North in his auto.

P. F. Gilroy, general organizer of the Woodmen of the World, San Francisco, is at the Lankershim.

Mr. and Mrs. F. N. Haist of Sacramento are passing part of their honeymoon at the Hollenbeck.

C. M. Dawson and wife are at the Lankershim. Dawson is a San Francisco official of the Southern Pacific.

Mr. and Mrs. Frederick Baxter are occupying a suite at the Alexandria. Baxter is a furniture manufacturer of Grand Rapids.

C. L. Schultz, manager of the San Jose branch of the California Fruit Canners Association, is at the Hollenbeck.

S. Haldron, who has land interests near Butte, is passing a few days at the Van Nuys.

Miss Muriel Botton of this city sailed from New York last Tuesday on the steamship Kaiser Wilhelm II. for Europe.

Miss Edna M. Shuey of Berkeley and Mrs. L. E. Phillips of Oakland, president and secretary respectively, of the California State Nurses Association, are at the Angelus.

C. D. Morse, a shoe manufacturer of Milwaukee, is ag ustecYñ -v minister.

Edwin H. Hughes, a San Francisco capitalist and W. W. Wute of San Jose are registered at the Lankershim.

John Thompson of El Paso and C. V. Cox, of San Antonio, managers of Swift Packing Company distributing plants are registered at the Hayward.

A party of Brooklyn tourists registered at the Alexandria made up of Mr. and Mrs. W. C. Courtney, Miss Grace and Hugh L. Courtney and Miss Mary Waldren.

W. F. Bender and wife of Vancouver are guests at the Hollenbeck. Bender is a real estate dealer. J. E. Emerson, a mining man or Searchlight is a guest at the same hotel.

Mr. and Mrs. W. O. Hess are occupying a suite at the Westminister. Hess is with one of the great steel mills of Pittsburgh, and is here on business.

C. A. Hanley, sales manager for the Marrietta Stanley Company of Grand Rapids, manufacturers of toilet requisites, is passing a few days at the Angelus.

Detective Sergeant James Pearl of San Francisco is a guest of the Hollenbeck. He is here after J. N. Lewis, who was arrested several days ago on a warrant charging that he obtained money under false pretense from the Palace Hotel Company.

E. W. Newton, of the law firm of Newton & Skinner, Toledo, and Mr. and Mrs. J. O. Christie of Quincy Ill., are guests at the Lankershim.

Harry Posthelwaite, cashier of the Garden City Bank of San Jose, is at the Hollenbeck while here visiting friends.

A party of Canton (O.) tourists registered at the Alexandria is made up of Mr. and Mrs. H. H. Timken, their child and servants, John Kleplinger and Howard Smith.

Lieut. L. A. McClure, U.S.A., Mrs. McClure, Mrs. W. W. Briggs and Miss S. Towle are occupying a suite at the Van Nuys. Lieut. McClure is stationed at the Presidio, San Francisco.

What's the Use?

What's the use of going over to London to witness the coronation—which you couldn't get into Westminster Abbey to see anyhow? The cost of a very moderate room in London during coronation week is quoted at $37 per day. According to that you can save $36.95 by staying at home, buying a copy of The Times and reading all about it. You can go up to one of our big stores today and see a duplicate of Queen Mary's coronation robe, crown, scepter and the throne thrown in, or go to Hamburger's and see 'em. What's the use of going 6000 miles to get in a crowd and watch a procession of people?

An Eye Insurance Policy at Your Druggist's. Murine Eye Remedy Insures—Eye Health—Eye Comfort—Eye Beauty. Try Murine.

810 Round Trip to San Francisco.

On sale Monday, June 18th, good for fifteen days, going via Coast Line, returning either Coast Line or Valley. Stop-overs allowed at Santa Barbara, Pase Robles Hot Springs, Castroville (for Del Monte) and Santa Cruz, and at Merced (for Yosemite Valley), returning. See agents, Southern Pacific.

"Lest We Forget."

PUPILS' TRIBUTE TO OLD HEROES.

Honor Veterans Who Kept Stars on Flag.

Celebrate the Patriotic Day at Sawtelle.

The Old Marching Songs Stir War-like Echoes.

The most notable celebration of "Flag Day," locally, took place yesterday in the public school grounds at Sawtelle, under the auspices of John A. Martin Woman's Relief Corps. The celebration was attended by all the pupils of the public schools of the town, a great throng of citizens and fully one thousand veterans of the Soldiers' Home.

The exercise began with the rendition of old army marching songs by the famous Veterans' Drum Corps of Los Angeles, after which John Daly, a veteran of the Soldiers' Home, recited an original poem dedicated to "The Flag." Editor Schultz of the Sawtelle Sentinel, then introduced John S. McGroarty as the orator of the day. Mr. McGroarty directed his address mainly to the children of the public schools, portraying in vivid word-pictures the story of the flag. His remarks were in part as follows:

"We are assembled here today in honor of the flag. The story of the flag I need not tell to these old veterans who gave their blood to make that story, but it may be well that we go back to history and say something to these little children who are gathered here; something of the story of the flag that they may keep it in their hearts until they have grown as old as we are today.

"My dear children, a flag is a nation's soul. It represents the soul of a country. Every country has a flag, but once upon a time—more than 100 years ago now—our country had no flag of its own. The flag that floated over this country where we live and where you were born was not this flag, but the flag of another nation—the flag of a king who was tyrannous over the people of this country, and they made up their minds that they would stand it no longer and that they would be free.

"In Philadelphia was assembled the Continental Congress, men from all the colonies of the Atlantic seaboard and the purpose of this gathering was to decide whether this country should go to war against the English King or not. They met in the Old State House and this little boy was watching at the key-hole of the room.

"The Declaration of Independence had been gotten up by Thomas Jefferson, and these men in the Congress were asked to sign it. Now if they signed that paper it meant that they must go to war and leave their homes and their children and shoulder their guns and fight against the English King.

"It was the Fourth of July, 1776, and away up in the tower of that building was an old bell. If the men signed the paper, then the little boy was to run away up to the tower where his old grandpa was sitting holding the rope of that old bell.

"Hour after hour they argued, knowing that if they signed the paper the King of England might hang every man who signed it. But they were brave American men, and first one signed, then another, until all had signed the Declaration of Independence. Then the little boy ran up to his grandpa in the tower and shouted: 'Ring, grandpa, ring the bell for liberty.'

"After that, Gen. Washington formed the army, but the army had no flag. The only flag in this country was the King's flag."

Mr. McGroarty then told how they went to Betsy Ross and asked her to make a flag. She made a stripe for every colony; first a red then a white, thirteen in all. On the field of blue were thirteen stars, a star for every colony. Every time there is a new State a new star is put on the flag.

"This flag has never gone down in defeat," said Mr. McGroarty. "No nation has ever made this flag come down and stay down. [Prolonged applause.]

"After the country had grown until there were thirty-three stars on the flag, there came a day when something terrible happened—the Rebellion.

"For four long years these men fought and suffered—God Himself only knows how hard it was to keep all the stars on the flag.

"I want to ask you children if you know who the men were that did this? I see them all around me now. You see them every day in Sawtelle with their blue coats and brass buttons. When they marched away they were young men. I would like to point out some one who looks like they did then. They left everything in God's world that a man loves and holds dear that every star might stay on the flag. [Applause.]

"The American boy and girl must be taught to worship first the flag and then the men who saved the flag. [Applause.] I want the American boy and girl to be taught to worship the flag as their duty, and to render to these old gray men of battle who defended the flag against traitors, the utmost honor and reverence."

DRIVER VS. OFFICER.

A. E. Litts, arrested May 6 by Officers Blaylock and Samuelson for speeding, was defended by Frank Dominguez yesterday before Justice Summerfield and acquitted. Samuelson is in Salt Lake City, and the controversy resolved itself largely into a question of taking Blaylock's word against that of Litts and occupants of his machine. The preponderance of evidence seemed to be in Litts's favor. P. Holmes was fined $10 on the same charge, preferred by Officers Dorsey and Anderson.

A Skin of Beauty is a Joy Forever.

DR. T. Felix Gouraud's Oriental Cream or Magical Beautifier.

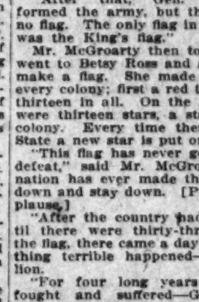

Removes Tan, Pimples, Freckles, Moth Patches, Rash, and Skin Diseases, and every blemish on beauty, and defies detection. It has stood the test of 40 years, and is so harmless we taste it to be sure it is properly made. Accept no counterfeit of similar name. Dr. L. A. Sayre said to a lady of the haut ton (a patient): "As you ladies will use them, I recommend 'Gouraud's Cream' as the least harmful of all the skin preparations." For sale by all druggists and Fancy Goods Dealers in the United States, Canada and Europe.

FERD. T. HOPKINS, Prop., 37 Great Jones Street, New York.

The Be[illegible] Priced [illegible]

¶ On our floors may be seen [illegible] priced pianos to be found in [illegible] many of the finest factories of [illegible] are priced at identically the [illegible] for them on the floors of their [illegible]

¶ A high price does not nece[illegible] piano. Many dealers base their [illegible] instrument, on the elaboration [illegible] on ornamentation to cover the [illegible] and mechanism, and to hide its [illegible] Pianos of this class find no pla[illegible] prospective purchaser is shown [illegible] sideration in any and every pi[illegible] action, finish and tone must be [illegible] able at the price asked, and the [illegible] lower here than elsewhere in Co[illegible]

¶ At $200 to $300 we have a [illegible] worthy of closest comparison wi[illegible] houses at $100 higher. Every [illegible] hogany, Walnut and particularly [illegible] shown in numbers that give the [illegible] tion. They are good pianos, fa[illegible] chased on the most convenient [illegible] to yourself and to your pocketbo[illegible]

The Wiley B[illegible]
MASON & HA[illegible]
Talking Machines 416-418 So[illegible]

THIS AFT[illegible]
At Two [illegible]
Mrs. B[illegible]
Palmer [illegible]
Will Give [illegible]
Cook[illegible]
Lect[illegible]

In the special Aud[illegible] have arranged, occ[illegible] Sixth Floor of our [illegible] building.

Everyone Invited

—These lectures, beginning this [illegible] interest to every woman who [illegible] successful and economical home [illegible] ner will take up some special [illegible] panied by practical demonstration, [illegible]

—One of the special features will be [illegible] each demonstration. Churches, [illegible] ganizations are invited to send [illegible] mittee to Mrs. Haffner who will [illegible] may secure the benefits of [illegible] luncheon. Everything will be furn[illegible] or organization, who will merely [illegible] collecting the money. Thus the [illegible] structive side, but also their [illegible]

Barku[illegible]
ESTABLI[illegible]
724 to 738 S[illegible]

BIEN JOLIE CORS[illegible]

The illustration shows [illegible] set good for summer wear [illegible] cause of its lightness, [illegible] comparatively short hips.

The lines are comfort[illegible] corset will conform easi[illegible] permanently to the fig[illegible] which it is fitted.

Many models, in vario[illegible] terials, at five to fifteen d[illegible]

One, in summer weig[illegible] at five dollars, is a pa[illegible] good value.

Newcomb's 53[illegible]
CORSET SHOP

Men's Clothi[illegible]
DE[illegible]
Corner Thi[illegible]

[illegible]NING

[illegible]ES AND [illegible]S [illegible]OMEN.

[illegible]T: Watch well your complexi[illegible] [illegible]tion of a decline in good hea[illegible] before your morning mirror, [illegible]eek, chin and forehead rest as[illegible] [illegible]ious rest and needs waking u[illegible] happen now and then. Unless [illegible] important organ to activity, [illegible]

[illegible]s Dame [illegible] in that [illegible]t exag- [illegible] coiffures [illegible]netd for [illegible] be cor- [illegible]agic the [illegible]ages to [illegible]m lovely [illegible]ring the [illegible]elieve it [illegible] all their [illegible]d not at [illegible]heir own [illegible]mes ex- [illegible] for her [illegible]n spin- [illegible]se-fitting [illegible]d, and a [illegible]s pinned [illegible]time the [illegible]ad to a [illegible]ded and [illegible]ed with [illegible]ads and [illegible]arranted [illegible]e weeks [illegible], "ani- [illegible]aries at [illegible]r time— [illegible] to have [illegible]s, puffs, [illegible]ity and [illegible] means a [illegible] a time [illegible], green [illegible] for hair, [illegible]d as are [illegible] in more [illegible]t Dame [illegible]eglasses [illegible] she will [illegible]h main- [illegible]artment, [illegible] stamped [illegible]right for [illegible] dower [illegible]ity and [illegible]cy to- [illegible]coming [illegible] many [illegible]bine the [illegible]salad is [illegible]nd it is [illegible]e thus. [illegible] served [illegible] had a [illegible] service, [illegible]t into [illegible] not be [illegible]ent au- [illegible]n stand [illegible]s close [illegible] mate- [illegible]cyane. [illegible]ubstan- [illegible] better [illegible]rogres- [illegible] line of [illegible] higher [illegible]seline. [illegible] abso- [illegible] work, [illegible]ill first [illegible]he sub- [illegible] of her [illegible]g is a [illegible]ar" to [illegible]linarily [illegible]ns are [illegible] with us [illegible] is sel- [illegible]tisfies [illegible]wever, [illegible]y. It [illegible] pack- [illegible]mother [illegible]r it is [illegible] most [illegible]utton- [illegible]ne all [illegible] piece [illegible]ch to [illegible]t, be- [illegible]elf all [illegible]oles by [illegible]ns for [illegible]ns for [illegible]r. It [illegible] usual [illegible]olor to [illegible] in the [illegible]ll line [illegible] in one [illegible] boxes [illegible] I see [illegible] have [illegible] buy- [illegible] this at- [illegible]ce, [illegible] unique [illegible]Christ-

character which such [illegible] lack.

A Dainty Touch.

I saw in a count[illegible] dainty way of coverin[illegible] summer use. These [illegible] of boldly flowered cr[illegible] combinations of color[illegible] was placed thin wh[illegible] looked like a film or[illegible] at the same time pr[illegible]ter covers and was [illegible] when soiled.

Summer Work.

In the needle work [illegible] one of the Broadwa[illegible] some pretty and effect[illegible] is quite new. It is c[illegible] It is made from a h[illegible] thread which stands [illegible] and by means of w[illegible] work is easily and [illegible]pilished. The colors [illegible] and while the finished [illegible]hibited was chiefly p[illegible] been used upon gowns a[illegible]linery. The method of [illegible] where the materials [illegible] the French and Dresde[illegible]fects, now so popular, [illegible]ly striking.

Fashion's Foibles.

Extremes in millinery [illegible] unavoidable, if one woul[illegible] at present. Either th[illegible] small or the astonishin[illegible] seems to be fashion's [illegible]cree.

Medium-sized fans fo[illegible]mer.

Colored embroideries a[illegible] used.

In hatpins baroque pe[illegible]umphant.

Antique jewels are just [illegible] favor.

Large dots of chenille [illegible] many voiles.

Black braid on checked [illegible] quite the favorite trimmi[illegible]

Tailored suits of linen [illegible] showing revers of bright [illegible]

Some smart shoes have [illegible]skin tops and patent leath[illegible]

French millinery shows [illegible]ency for ribbon, silk and [illegible]

Very pretty dresses for [illegible] made entirely of embroid[illegible]ings.

One happy introduction [illegible] tailor-made gowns is th[illegible] pockets.

All kinds of laces are in[illegible] heavy ones and the da[illegible] filmiest.

Braid is a factor to be [illegible] with in the planning of n[illegible] or suits.

White hats are much [illegible] They are lined with black [illegible] colored velvet.

WOMEN'S WOR[illegible]
WOMEN'S CL[illegible]

BY SYDNEY FORD[illegible]

Woman—in all her phase[illegible] and tenses—was the domin[illegible] in the keen and clever toast[illegible] up yesterday at the annual [illegible] of the Hollywood Woman[illegible] which was served in Toberm[illegible] to some 200 members and g[illegible]

The new president-elect, M[illegible]vin Smith, was toastmistress [illegible] introduced in a pleasing an[illegible]ful manner by the outgoing p[illegible] Miss E. C. McCullough, who [illegible] to her successor as a woman [illegible] been found true and tried in [illegible] offices, as a member of the [illegible] then as vice-president, and [illegible] president.

Witty Mrs. Smith intersper[illegible] introductions of speakers with [illegible] hits and keen humor. The firs[illegible] ment proposed was "The [illegible] Woman" and was responded [illegible] Miss McCullough who spoke [illegible] characteristic fashion that is [illegible] so attractive. She referred [illegible] original woman as the best an[illegible] true investigator—a fact which [illegible] of us can deny—but she said [illegible] daughters have proven themse[illegible] be not only investigators, but [illegible]tors, demonstrators and e[illegible]patora. [illegible]

Mrs. Bartlett responded to [illegible] toast, "The Hen-Minded Wom[illegible] which, the toastmistress expl[illegible] was a type referred to not lon[illegible] by a prominent masculine sp[illegible] Mrs. Bartlett admitted that th[illegible] tience, persistence and persev[illegible] of our sex may have hen-like [illegible]ties and concluded her bright s[illegible] with a charming allegory of [illegible] Prince and the daisy.

Mrs. Harry Bentham, when c[illegible] upon to respond to the senti[illegible] "The Parasite" announced that [illegible] had lost her written address bu[illegible] succeeding remarks were abun[illegible] proof that she had not lost the p[illegible] of speech. She vigorously refuted [illegible]simile of the parasite and decl[illegible] that the clinging type of woman [illegible] become as extinct as the Dodo.

Mrs. DeCamp's topic was "Wo[illegible] the Sponge" and she, candidly [illegible]mitted that in her ability to ab[illegible] and utilize the best, she does [illegible]semble a sponge.

Mrs. Jones responded to the to[illegible] "The Winged Woman," which, [illegible] toastmistress remarked was thr[illegible]ened by a certain eminent med[illegible]man who declares that club and [illegible]ciety women are going to lose [illegible] use of their arms for lack of ex[illegible]cise over the washboard and wil[illegible] time have nothing but a little [illegible]pendix and wings. Mrs. Jones clot[illegible] her remarks in a clever myth wh[illegible] she said came to her in a dre[illegible] whereby she came to the club [illegible] found all the women with bodies [illegible] sponges floating around with wi[illegible] and kept down by a rib armed w[illegible] a club.

Miss Higgins was asked to speak [illegible] "The Completed Woman" and c[illegible]cluded her very clever and wi[illegible] speech by declaring in the langua[illegible] of Sairy Gamp "There's no si[illegible] woman."

The last toast was "The Suffr[illegible]gette," a topic which has hither[illegible] been practically tabooed by this cl[illegible] but which met earnest response fro[illegible] Mrs. Cassius Smith who said th[illegible] woman has finally landed on the lev[illegible] of the banquet-room whereas s[illegible]

...RES AND ...ES ... OMEN.

...NT: Watch well your complexion, as a falling-...ication of a decline in good health. If you find ...ce before your morning mirror, that there ap-... chin and forehead rest assured that your ...ctions rest and needs waking up. We are far ... happen now and then. Unless you know ex-... this important organ to activity, better consult

...has Dame ...y as in that ... most exag-... of coiffures ...ented for ...uld be cur-... magic the ...ages to ...them lovely ... during the ...I believe it ...off all their ...ed not at ...their own ...times ex-...ce for her ...own spin-...class-fitting ...head, and a ...was pinned ...er time the ...head to a ...ended and ...ked with ...beads and ...warranted ...three weeks ...ard, "mani-...nsaries at ...ther time— ...en to have ...nts, puffs, ...ntity and ...no means a ...was a time ...ues, green ...r for hair, ...ed as are ...n in more ...that Dame ...eyglasses ...ed she will ...ick main-...department, ...of stamped ...t right for ...ist dover ...ality and ...ikey to-...becoming ...many ...ion the ...mind is ...and it is ...hile thus ...are served ...ays had a ...of service, ...t it into ...uld not be ...inest as-...reen stand ...ents close ...new mate-...do cygne, ...substan-...ing better ...progres-...ll line of ...to higher ...mmodine.

...ese lectures, beginning this after-...rest to every woman who aspires ...essful and economical home mana-...will take up some special subject ...d by practical demonstrations, ex-...e of the special features will be the ... demonstration. Churches, aid so-...ations are invited to send, today or ...e to Mrs. Haffner who will also ... secure the benefits of proceeds ...on. Everything will be furnished ...ganization, who will merely assist ...ting the money. Thus the lecture ...ive side, but also their worthy side.

character which such soups are apt to lack.

• •

A Dainty Touch.

I saw in a country house such a dainty way of covering the pillows for summer use. These happened to be of boldly flowered cretonne in pretty combinations of color, and over them was placed thin white lawn, which looked like a film or mist and which at the same time protected the better covers and was easily washed when soiled.

• •

Summer Work.

In the needle work department of one of the Broadway stores I saw some pretty and effective work which is quite new. It is called Grayona. It is made from a heavy wiry silk thread which stands up like ribbon, and by means of which beautiful work is easily and quickly accomplished. The colors are handsome, and while the finished work exhibited was chiefly pillows, it has been used upon gowns and also in millinery. The method of use is taught where the materials are sold. In the French and Dresden bouquet effects, now so popular, this is especially striking.

• •

Fashion's Foibles.

Extremes in millinery seem to be unavoidable, if one would be in vogue at present. Either the extremely small or the astonishingly large hat seems to be fashion's supreme decree.

Medium-sized fans for this summer.

Colored embroideries are very much used.

In hatpins baroque pearls are triumphant.

Antique jewels are just now in high favor.

Large dots of chenille are seen on many voiles. NN

Black braid on checked materials is quite the favorite trimming.

Tailored suits of linen or silk are showing revers of bright colors.

Some smart shoes have white buckskin tops and patent leather vamps.

French millinery shows the tendency for ribbon, silk and velvet bows.

Very pretty dresses for misses are made entirely of embroidered bandings.

One happy introduction on many tailor-made gowns is that of real pockets.

All kinds of laces are in use—very heavy ones and the daintest and filmiest.

Braid is a factor to be reckoned with in the planning of new dresses or suits.

White hats are much in vogue. They are lined with black or dark-colored velvet.

WOMEN'S WORK, WOMEN'S CLUBS.

BY SYDNEY FORD.

Woman—in all her phases, moods and tenses—was the dominant note in the keen and clever toasts served up yesterday at the annual luncheon of the Hollywood Woman's Club which was served in Toberman Hall to some 200 members and guests.

The new president-elect, Mrs. Calvin Smith, was toastmistress and was introduced in a pleasing and graceful manner by the outgoing president, Miss E. C. McCullough, who referred to her successor as a woman who had been found true and tried in previous offices, as a member of the board, then as vice-president, and now as president.

Witty Mrs. Smith interspersed her introductions of speakers with happy hits and keen humor. The first sentiment proposed was "The Original Woman" and was responded to by Miss McCullough who spoke in her characteristic fashion that is always so attractive. She referred to the original woman as the best and only true investigator—a fact which none of us can deny—but she said Eve's daughters have proven themselves to be not only investigators, but elevators, demonstrators and emancipators.

Mrs. Bartlett responded to the toast, "The Hen-Minded Woman"—which, the toastmistress explained, was a type referred to not long ago by a prominent masculine speaker. Mrs. Bartlett admitted that the patience, persistence and perseverance of our sex may have hen-like qualities and concluded her bright speech with a charming allegory of the Prince and the daisy.

Mrs. Harry Bentham, when called upon to respond to the sentiment "The Parasite" announced that she had lost her written address but her succeeding remarks were abundant proof that she had not lost the power of speech. She vigorously refuted the smile of the parasite and declared that the clinging type of woman has become as extinct as the Dodo.

Mrs. DeCamp's topic was "Woman, the Sponge" and she candidly admitted that in her ability to absorb and utilize the best, she does resemble a sponge.

Mrs. Jones responded to the toast, "The Winged Woman," which, the toastmistress remarked was threatened by a certain eminent medical man who declares that club and society women are going to lose the use of their arms for lack of exercise over the washboard and will in time have nothing but a little appendix and wings. Mrs. Jones clothed her remarks in a clever myth which she said came to her in a dream whereby she came to the club and found all the women with bodies like sponges floating around with wings and kept down by a rib armed with a club.

Miss Higgins was asked to speak on "The Completed Woman" and concluded her very clever and witty speech by declaring in the language of Sairy Gamp "There's no sich woman."

The last toast was "The Suffragette," a topic which has hitherto been practically tabooed by this club but which met earnest response from Mrs. Cassius Smith who said that woman has finally landed on the level with man in the banquet-room whereas she listen to the speeches of the men banqueters.

The luncheon was very deftly served by a corps of pretty young women, the younger members of the club and the daughters of the senior members. The color scheme was pink and white, and the tables were exquisitely decorated with baskets of the dainty Dorothy Perkins roses and pink sweet peas, while pink half-blown baby roses and buds were strewn over the tables. Mrs. Gurney had charge of the decorations and Mrs. Griffith superintended the menu. Miss Mabel James was at the head of the corps of young women—each gowned in white with touches of pink—who served the delicious repast.

Respect For Religion.

For the sake of their cause, it is rather a pity that local suffragists did not inform the Hon. Alma V. Lafferty of Colorado that the ministers of Los Angeles are scheduled to preach from their pulpits in favor of suffrage on some Sabbath in the near future.

She is quoted as saying in her public address last Tuesday evening that she "had graduated from church work long ago and if she wants to help one of them now she gives it a dollar and goes on about her business doing something actually constructive."

Can any cause prosper by casting sneers on Christianity or its representatives? All churches and sincere church members will resent this uncalled for fling at religion.

Mission Study School.

Programmes are out for the interdenominational Mission Study School which opens in the First Methodist Church July 11 and continues during the week. Church women of all denominations are evincing the liveliest interest in this school which, when held here last year, proved wonderfully successful. Mrs. D. B. Wells is the leader, a Chicago woman who is an expert in knowledge of missions, both home and foreign. Sessions will be held every afternoon in the shape of conferences with Mrs. Wells as lecturer. Robert E. Speer's book, "The Light of the World," dealing with foreign missions, and Mrs. Wells's book, "Conservation of American Ideals," concerning home missions will be the text books.

Tuneful.

SING A SONG OF SUFFRAGE.

MARTIAL HYMNS REVISED FOR VOTES FOR WOMEN.

Patriotic Airs Provided With New Words Wherewith the Equality of Suffrage Will Be Urged in Sharps and Flats—Other Matters of Moment That Impend.

The men who fought the battles of the Civil War little suspected that they were building woman suffrage bonfires and inspiring suffrage hymns. The Pasadena Citizens' Suffrage League, with headquarters in the Kendall building, yesterday issued a pamphlet of woman suffrage songs, all of which are to be sung to the tune of battle hymns of the rebellion. Thus, while the women may not act militant suffrage, they certainly propose to sing it.

Most of the songs are written by Pasadena people, including Elizabeth Boynton Harbert, Rebecca N. Hazard, Sophia M. Hale, Anna Gardner, Harriet H. Robinson and Gen. E. Estabrook. One of the songs bearing the alliterating title of "Taxation Tyranny" goes with the tune of "Red, White and Blue." Two of them are to be sung to the tune of "John Brown." One called, "Give the Ballot to the Mothers," goes with the music of "Marching Through Georgia." Mrs. Harbert's song is called "New America," and is sung to the tune of the national anthem. The first verse says:

Our country, now from thee,
Claim we our liberty,
In freedom's name;
Guarding home's altar fires,
Daughters of patriot sires,
Their zeal our own inspires,
Justice to claim."

One of the most pretentious of suffrage affairs yet arranged is the tea which Mrs. Herbert Perry will give Saturday afternoon from 3 to 6 o'clock at the Hotel Burlington. The programme includes music, not altogether of the suffrage variety, as well as several clever suffrage speeches. This does not interfere with the public meeting to be addressed at 2:30 o'clock Saturday afternoon at Choral Hall by Rev. C. C. Pierce, whose subject will be "Methods of Progress."

A precinct tea will be tendered the suffrage workers of the Eagle Rock district this afternoon at 3 o'clock at the home of Mrs. M. E. Hickson. A suffragist will also address the State Association of Nurses, convening in this city today.

Clifford Howard will speak next Monday night at Blanchard Hall for the Votes for Women Club. His subject will be "Man's Need of Woman's Ballot." It is rumored that Mr. Howard, who is the author of "Sex Worship," and a half dozen other excellent works, is about to offer an illuminating volume on the suffrage question.

More unique even than writing a suffrage book is Mr. Howard's action in accepting the pulpit of Dr. Welch's church at Redondo, Sunday, June 25, when so many of the ministers are to preach on political equality. Mr. Howard will deliver a lay sermon on the subject at the evening service.

SURPRISED BY BEAUTY.

Los Angeles Women Are Revelation to Eastern Buyer of Large Local Firm.

Tracy Browne, the New York and Paris buyer for the firm of Jacoby Brothers, is in the city, conferring with the local members of the firm and with Mr. Maurice Jacoby, Jr., and Mr. Pannell, an eastern buyer for the house.

Mr. Browne makes several trips annually to Paris in the interest of his firm and is particularly well informed as to correct styles and advanced fashions. This is Mr. Browne's first visit to Los Angeles and he expresses himself as greatly surprised at the correct and fashionable attire of Los Angeles women, as well as with their beauty.

"I have been told," said he, "that your ladies demand the latest fashions, fashions which are just out in Paris itself and which have scarcely been assimilated by New York; and now that I am among you, I see that this is true. I do not believe," he continued, "that your dry goods stores can be matched anywhere. They are universally of a very high order and the class of merchandise carried, as well as the quantity, is most astonishing."

Speaking of the fall fashions, Mr. Browne predicted a strong influence from the coronation. "Although so democratic, there are no people so sensitive to royal mandates of fashion as are the Americans," he said, "and you will find that both as to color and as to fabric, fashion will yield to the royal influence, far into next year. Even now royal purple fabrics are ready for the fall trade, and that color which is very trying to many complexions will be used and when necessary, combined with other colors. Eventually it will doubtless give rise to new shades, modified to suit those who cannot wear the color in its natural state. Purple, however, in one way or another will form some part of fall and winter dress and millinery."

Speaking of suit coats, Mr. Browne said that the new models would probably be a trifle longer for the tailored styles; while rough goods would find much favor. The raglan sleeve would be more than ever pronounced, and belted effects which are coming in very strong would continue in favor. The raised waist line would continue good and the skirt would be slightly wider, although the fullness would be insidiously costrived. In relation to furs, it was stated that the furs used in America were improving in quality each season, until now even the most plainly dressed woman would have a fur of better quality than was deemed necessary to the best dressed woman some years ago. The influence of the coronation would again be shown in the increased use of ermine during the coming winter. Either singly or combined with other furs, ermine will be used by the best dressed women everywhere. Russian sable, which a few years ago was scarcely known by American women, has now become quite a matter of course here."

FREE COOKING LESSONS.

Barker Bros. have arranged to present to the ladies of Los Angeles a series of free cooking lessons, beginning this afternoon at 2 o'clock.

An entire floor of their fine new building on Broadway will be devoted to this matter and while the seating capacity of the quarters will be large, it will be well to go early, as much interest is manifested by those who express themselves as eager to attend.

The lecturer, Mrs. Bertha Palmer Haffner, is said to be an authority in domestic science, having presented her subject in many of the large cities of the United States and having been associated with Mrs. Rorer in this work at the Chicago World's Fair and at the St. Louis Exposition.

At St. Louis, Mrs. Haffner won the gold medal for proficiency in domestic science.

Mrs. Haffner makes it a point to show that domestic science is far from drudgery if you take sufficient interest to learn the best ways. She shows that cookery may become a fine art and that to it may attach great interest if you go about it in the proper spirit.

She will, during the course, devote certain days to break making, others to pastry, will show new methods of making salads and will present original recipes and formulas.

Not alone will every-day meals for the family be talked about and actually prepared in the presence of the audience, but there will be suggestions for entertaining, in the way of special dinners, luncheons and teas, and menus will be formulated which will be helpful to the housewife who wonders what to have for tomorrow as a variation from the "same old thing."

Mrs. Haffner has given "sample" dinners in many of the capitals of the country, at which she has entertained Governors and legislators and great men of all kinds.

$10 Round Trip to San Francisco.

On sale Monday, June 19th, good for fifteen days; going via Coast Line, returning either Coast Line or Valley. Stop-overs allowed at Santa Barbara, Paso Robles Hot Springs, Castroville (for Del Monte,) and Santa Cruz, and at Merced (for Yosemite Valley) returning. See agents, Southern Pacific.

THE BOOTERY

THESE $4 and $5 values in pumps are making something of a sensation: Well, they ought to; they're beyond doubt the best shoes ever shown at such prices. The models, colors, fabrics, are striking and original, in the latest fashions; they're unusual at $4 and $5.

The children's shoes, which we sell, are made in the same excellent way that characterizes all footwear coming into or going out of this shop.

Evening Slippers. Hosiery. Outing Footwear.

C. H. WOLFELT CO., 432 Broadway

—A better Shoe Shop for Women.

A GARLAND

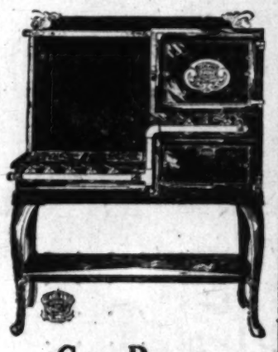

Gas Range

in your home means absolute satisfaction. Positively none better.

Prices $12.00 and up.

Credit If You Wish

507-509-511 So. Main St.

GOLYEAR'S

Where Bargains Reign

Sole Agents.

Mighty Glad You Had a Soft Cool Shirt Monday

—weren't you? It was the hottest day we have had so far this season, but it was only an intimation of what is coming. It was red flag signal for men—a strong hint; an imperative command for men to buy cool garments and right away.

Cool Underwear—Shirts, Socks and Collars

—and Bullock's men's furnishing store is the most convenient place to buy these men's dress accessories.

—Just inside the Broadway entrance—and such cool, summer garments as are here.

—These splendid **soft cuff shirts** with coolness in every thread. They're selling faster and faster every day. Turn back cuffs—full cut coat styles with good stiff collar bands. Wear laundered or soft linen collar with these. **Wonderful values, too, for $1.15, and every size is here. The soft collars are 15c, 2 for 25c—and**

—That new linen collar **"Glenroy,"** is here in all sizes. The collar that has been so extensively advertised. A new summer shape that will please men—**15c, 2 for 25c.**

—And **$2.50** will buy for you **an all wool bathing suit** at Bullock's

—Dark Oxford trimmed with light gray. It is a suit that will outwear any we have ever handled.

—A shipment of 100 dozen pairs Interwoven socks has just come, and Interwoven socks are socks of satisfaction—They fit perfectly, and will outwear any other sock that is made. Double heel, double toe and sole—**25c pair or 6 pair guaranteed to wear 6 months—$1.50.**

—**New Ties** are here—the celebrated Grayco ties—at 50c each and hundreds of dozens, white wash ties, 20c, 3 for 50c.

Bullock's Mens' Store is the Summer Store for Men in Los Angeles

Bullock's

Broadway at Seventh

Cheap Rates EAST

Rock Island

"PERSONALLY CONDUCTED" EXCURSIONS

Reduced Round-Trip Rates—

DATES OF SALE:

June 14, 15, 16, 17, 23, 24, 28, 29, 30.
July 1, 2, 3, 4, 5, 6, 19, 20, 26, 27, 28.
August 3, 4, 5, 14, 15, 16, 17, 21 22, 23, 28, 29, 30.
September 1, 2, 3, 4, 6, 7.
Good Until October 31st.

Choice of Routes.

The Rock Island has made arrangements to conduct special parties to Chicago and the East, leaving Los Angeles Tuesday, Thursday and Saturday each week Via Coast Line to San Francisco, passing Salt Lake City, Royal Gorge and famous scenery of the Rocky Mountains, making stop of several hours at San Francisco and Denver.

Liberal Stop-over privileges. Standard and Tourist Sleepers.

"Golden State Limited" "The Californian"

Superb Trains. Latest Pullman Equipment. Three Days to Chicago and St. Louis.

RESERVE BERTHS NOW

If you are contemplating only a one-way trip, it will pay you to join one of these excursions.

For detailed information, call at our office, or fill out coupon below and mail to me.

J. L. Stanton, D. P. A., 555 S. Spring St., Los Angeles, Cal.
Send me circular in regard to above Excursions and quote

One way
Lowest rate to.....
Round trip

Name .....

Address .....

Rock Island Ticket Office

555 S. Spring St., Los Angeles. Phone Main 960, F1137.

PABST MILWAUKEE

For Those Who Appreciate

good things to eat and drink there is no beer like

Pabst BlueRibbon

The Beer of Quality

There is something so distinctive, so delicious about it that the man who drinks it is never quite satisfied with any other brew.

Order a case today.

Pacific Beer Company, 135-143 S. Central Ave., Phones, Bdwy 11, Home F 3057

7000 ft.

above sea level

Santa Fe

Grand Canyon of Arizona

Cool in summer.
A mountain resort, surrounded by a pine forest and facing earth's scenic wonder.
The Canyon is over a mile deep, 13 miles wide, 217 miles long and painted like a sunset.
Pullman sleeper to the rim.
Rate of $25 round trip now in effect.
Good for return until October 31, 1911.
Hotel El Tovar on the rim under Fred Harvey management.
For a real vacation—go to the Canyon.

Santa Fe E. W. McGee, G. A., 334 S. Spring Phones, A 5224, Main 738

Sale French Frocks and Motor

An Offering of Utmost Significance to Every Woman in Los

These are very high-class and entirely exclusive garments—the Unique's regular stock—selected for a critical clientele—and the reductions are actually and absolutely as indicated. Sale today.

The French Frocks

are in voiles, marquisettes and lingeries in white and colors. Many of them hand-embroidered. They are our own direct importations and are without question the most exclusive summer dresses shown by any house in Los Angeles.

$25.00 Frocks	*$14.50*	*$37.50 Frocks*	*$24.50*
$27.50 Frocks	*$19.50*	*$45.00 Frocks*	*$29.50*
$35.00 Frocks	*$22.50*	*$50.00 Frocks*	*$32.50*

The Motor Coats

are in pongees, rajahs, tussahs, black satins and a beautiful assortment of imported cloths in mixtures and navy blue. Our entire stock is included. Street coats as well as motor coats.

$25.00 Coats	*$15.00*	*$45.00 Coats*	*$29.50*
$27.50 Coats	*$19.50*	*$50.00 Coats*	*$32.50*
$35.00 Coats	*$22.50*	*$60.00 Coats*	*$39.50*
$40.00 Coats	*$27.50*	*$75.00 Coats*	*$45.00*

Half Price

For all our Tailored and Fancy Suits and all our Afternoon and Evening Dresses.

No Charges
No C.O.D.'s

"Headquarters for Motor Coats"

The UNIQUE

CLOAK AND SUIT HOUSE

245 South Broadway Est. 1892

All Evening Coats Half Price

Traffic Record.

GRADE-CROSSINGS SAFETY ASSURED.

State Railroad Commissioners Inspect Lines Here.

Automobilists to Receive a Grand Jury Warning.

Red Tape Prevents Prompt Movement of Troops.

Co-operation between the trolley and steam lines, the county supervisors, and the Automobile Club of Southern California, is assured in a campaign to reduce the number of collisions of trolley or steam trains with automobiles at grade crossings.

John M. Eshleman, chairman, and H. D. Loveland, a member of the State Board of Railroad Commissioners, accompanied by members of the Grand Jury, representatives of the Automobile Club, a deputy District-Attorney and officials of the Pacific Electric, went over the Whittier, Long Beach and Covina trolley lines on a tour of inspection of grade crossings yesterday. The trip took the party over about seventy-five of the 1700 grade crossings on the lines of the Pacific Electric and allied companies.

At the close of the trip announcement was made in behalf of the railroad commissioners that following the receipt of a detailed report of dangerous grade crossings they will make a number of recommendations regarding insuring the safety of these crossings. It is expected that the railroad companies will follow the recommendations concerning the placing of safety signs and other devices required on the right of way of the lines concerned, while the county supervisors and the Automobile Club would see to it that caution signs are placed on highways so as to warn auto drivers that a dangerous crossing was being approached. Charles P. Wier, foreman of the Grand Jury, and a director of the Automobile Club of Southern California, said last night that a formal letter would be issued warning automobilists of the rules of the road with special reference to care to be exercised in approaching and crossing railroad tracks.

Eshleman, Loveland and Charles R. Dietrich, secretary of the State board, returned to San Francisco last night. They will return here the 26th inst. for the hearing on the San Joaquin Valley rate case, and the harbor case, at which time some further consideration may be given the grade crossing problem. Upon their arrival in the city yesterday morning the State Commissioners were met at the office of the County Supervisors by Supervisors R. W. Pridham and H. D. McCabe, Charles R. Wier, foreman of the Grand Jury, John Scott, another member of the Grand Jury, Frank Wiggins, secretary of the Chamber of Commerce, Frank Wyman, president of the Automobile Club of Southern California, and Messrs. Mathews, its secretary; Bryon C. Hana, deputy District-Attorney; A. S. Halsted, general counsel for the Salt Lake Railroad; W. H. Daum, industrial agent of the Santa Fe; Miss C. S. Geary, secretary of the Automobile Club of Southern California; E. G. Kuster, an attorney, and a number of officials of the Pacific Electric. With the exception of Halsted, Daum, Miss Geary and Kuster, the party went to the Pacific Electric Station at Sixth and Main streets. Accompanied by Vice-President Shoup, General Manager McMillan, Chief Engineer Pillsbury, Assistant Engineer in Charge of Maintenance of Way Johnson, Tax Contract Agent Hill, Superintendent Maddox of the southern division, and Frank Karr, of the legal department, all of the Pacific Electric, the party started on its tour of inspection in a special car.

The City Council of Whittier had named sixteen grade crossings on the Whittier line, six of which were designated as dangerous crossings. The Covina Council had called attention to the crossings at Azusa avenue and the Southern Pacific Railroad at that place. There was a communication from William Thum, Mayor of Pasadena, respecting dangerous crossings on the Santa Fe and Salt Lake lines.

The first stop on the Whittier line was made at Gage, where the county road crosses the electric line in a cut just east of a curve. It was suggested that the crossing signal of the railway company could be better seen from the other side of the road, whereupon General Manager McMillan ordered Engineer Johnson to make the change. Commissioner Eshelman recommended that danger signals placed by the county or some organization 150 feet back from the crossing would serve to warn approaching automobilists of the crossing in time for them to reduce speed before attempting to negotiate the crossing. Supervisor Pridham said this would be done.

This indicates the action that will probably be taken at all of the grade crossings that may be designated as dangerous crossings. The condition at the Downey road crossing, where five people were killed a short time ago, brought out a similar recommendation. Other crossings on the Whittier line were inspected, after which the car returned to a junction with the tracks to Long Beach, when the journey to that resort was made, with one or two stops on the way. The party were the guests of General Manager McMillan at lunch at the Hotel Virginia, after which a fast run was made to Los Angeles, where the car was transferred to the southern division for the trip to Covina. Stops were made at the Azusa-avenue and El Monte-road crossings, with the decision on the part of the visitors that these are reasonably safe. Then the return was made to Los Angeles.

"We will investigate a detailed report that will be sent us," said Commissioner Loveland, "after which we will make necessary recommendations concerned and anticipate no trouble in perfecting the safeguards required." Recommendations are not accepted, we will have to issue orders and take means to enforce them. We have found a very gratifying spirit of co-operation on the part of all concerned and anticipate no trouble.

May Not Move Troops.

Owing to a ruling of the Interstate Commerce Commission there will be further delay in driving the socialistic colony that has, under the guise of the rebellion in Mexico, carried out a regime of outlawry and pillage in Lower California. This ruling was made not long ago to transport Mexican troops from El Paso to the border of Lower California to drive out the insurrectos at Mexicali and Tia Juana. But when it came to publishing rates for the transportation of the soldiers the Southern Pacific was informed that the usual rule requiring thirty days' notice before a rate could be put into effect would not be waived. An effort is now being made to secure a suspension of the ruling but with not much show of success. Meanwhile the rebels are devastating the country in Lower California and adding to the death list.

Low Rate to San Francisco.

A special train will be run to San Francisco next Monday by the Southern California Sunday-school Association. The Southern Pacific has announced a rate of $10 for the round trip, with a fifteen-day limit, and a rate of $14.50 for the round trip good for thirty days. The tickets are good going on the Coast line and returning either by the Coast line or the valley line, with stop-over privileges.

Saying Good-by.

MANY GRADUATES IN PROCESSION.

LARGE CLASS WILL ALMOST FILL THE GREAT STAGE.

Bishop Hughes of San Francisco to Address Graduates of University of Southern California—Historic Ivy Is Planted at Class-day Exercises Yesterday.

At 9 o'clock this morning, the members of the graduating class and the faculty of the University of Southern California and its nine colleges will assembly at the First Methodist Church, Sixth and Hill streets, and march to the Temple Auditorium where graduating exercises will be held. In this academic procession will be 219 graduates and 200 member of the faculty. The seniors and professors will wear the university cap and gown.

The graduates are so numerous that they will almost fill the Auditorium's great stage. There will be room for the deans of the several colleges, President George F. Bovard and the speaker of the morning, Bishop Edwin H. Hughes of San Francisco. The members of the faculty, however, will occupy the orchestra circle.

The exercises will be witnessed by an immense concourse, there being more than 1800 of the university body alone.

The College of Arts campus on University avenue, near West Thirty-fourth street, was the scene of interesting class-day exercises yesterday afternoon. Notable among the events was the planting of the ivy, President Grant Richardson delivering the address. He read a letter written to Miss Edna Cox of the seniors, explaining that this is the first bit of Abbotsford ivy ever planted west of the Mississippi River. W. H. Wood of Springfield O., who wrote the letter, sent the ivy, on behalf of his son, of Southern California. He stated that, "when Washingtn Irving visited Abbotsford, Sir Walter Scott's country home, he admired the ivy growing on the walk of the historic mansion. Sir Walter begged him to take a root across the Atlantic as a memento of his visit. Mr. Irving did so and planted it at Sunnyside, his home on the Hudson, where it throve and still thrives. Some years afterward Mr. Irving sent a root from Sunnyside to Horace Mann, then president of Antioch College at Yellow Springs, O., where for five years it has flourished, adorning the walls of Antioch College. The root he sent comes from the famous plant.

The undergraduates indulged in the dance of the May Pole under the direction of Miss Edna Cox, crowning Miss Maude Speicher queen of the event. This was followed by a dance by the Valfa Vadmal girls, the freshmen, dressed as milkmaids and farmer boys, the sophomores as Japanese, and the juniors as colonial gentlemen and dames. In behalf of the juniors, President Roscoe Shoener received from President Richardson of the seniors, the traditional gifts of the upper classmen. The seniors presented the university with an oak pulpit and five oak chairs for the chapel. President Bovard made a hearty response in accepting the gift.

Last night at the University Church Prof. Tully C. Knowles, held commencement exercises, the orators being Margaret Lydia Locke, Elsie May Thorne, Fred Laurence Quaile, and Margaret J. Chung, the latter a Chinese girl. Her subject was "The New Macedonian Call." Quaile's subject address was, "The Man With the Hoe." Miss Thorne, spoke of the "City Beautiful." Miss Locke spoke of a famous character of Spanish history whose valor and genius had fascinated her during her last year of study. The diplomas were presented by President Bovard.

Officers of the U.S.C. Senior Class,

which graduates 210 strong in the Auditorium this morning. The classic ceremonial of the planting of the ivy occurred on the university campus yesterday afternoon together with the other features peculiar to Class Day.

the thirty-five graduates of the College of Dentistry of the University of Southern California, enjoyed a banquet, attended by Dean Lewis E. Ford and the members of the faculty.

A COURT RECONCILIATION.

Husband Encircles Globe for Money and is Brought Home Repentant and Broke.

Thomas J. Carmody, mining expert, globe-trotter and soldier of fortune, recently arrested in Oklahoma City and extradited to California, appeared yesterday before Justice Summerfield to answer to a charge of deserting his wife, who was formerly in the government service at Washington.

The Carmodys were married January 14, according to the testimony, at Jersey City, after strenuous objection by Carmody's parents, who are prominent New Yorkers. On March 24, the man left his wife in this city, saying he was going to San Diego to look into a mining deal which he hoped would pan out well. But he did not return and since Mrs. Carmody had but $12 out of the $1600 she had turned over to him when they were married, his wife soon became dependent upon friends.

When put on the stand, Carmody told as if by rote the tale of his wanderings. He said that he had traveled through various eastern cities, trying to raise funds from friends, but did not go seriously to work to earn any. Because of his military experience in the Boer war, a memento of which he carries in the shape of a long scar over one shoulder, he was asked, while in Texas, to join the insurrectos under Price, who were then about to raid the northern provinces. This he said, he would had not kept him seeking for money without which he said he could not return and look her in the face.

While in Arizona, Carmody said he saw a copy of The Times, in which it was announced that his wife had sworn out a complaint against him. He wrote her then for the first time, but did not come back, and his arrest followed soon after.

Justice Summerfield scored Carmody for neglecting his duty, and then upon concurrence of Deputy District-Attorney Richardson, placed him under bond of $250 to provide for her.

The last chapter in the little drama was a reconciliation, which took place in a corner of the office, while the deputies and clerks turned their backs, affecting not to see the tender overtures of peace.

RENEW OLD FRIENDSHIP.

Nurses Hold Reception Before Taking up Problems That Are to Claim Their Attention—Business Today.

The opening reception of the eighth annual convention of the California State Nurses' Association, which was given last night in the banquet hall of the Angelus Hotel, was an enjoyable reunion of those who, whatever part of the country they may be in, encounter the same difficulties and have the same problems to solve.

Although a few of the delegates are not due to arrive until this morning, there was a large number, both from the city and other parts of the State, present. Miss Caroline Bentley, president of the Los Angeles County Nurses' Association, Mrs. C. D. Lockwood, secretary of the same organization; Miss Lyda Anderson, of Pasadena, and Miss Moselle Richie, of Alhambra, together with other Southern California members of the association, received the visitors.

The reception was merely an informal affair, given primarily that all might have an opportunity to register so that when the convention proper opens this morning there will be a fairly accurate list of those in attendance.

The State Councillors met last night and transacted certain business which was required to be done before the convention opens.

Today's programme will practically be the meat of the convention. There will be addresses of welcome, six papers will be read during the day, and there will be other addresses and reports by the officers. Tonight the business section of the convention will be held. Tomorrow will be divided between business and pleasure, the afternoon having been set aside for sightseeing. All meetings will be held at the Angelus Hotel.

CRUELTY IS CHARGED.

W. E. White of Bassett was arraigned yesterday before Justice Young on a charge preferred by officers Fowler and Fullerton of the Society for the Prevention of Cruelty to Animals. His hearing was set for Monday, and he gave $50 cash bond. White is accused of working a horse to death. He was arrested late Sunday night and spent the night in the County Jail.

$10 Round Trip to San Francisco

On sale Monday, June 19th, good for fifteen days; going via Coast Line, returning either Coast Line or Valley. Stopovers allowed at Santa Barbara, Paso Robles, Hot Springs, Castroville (for Del Monte), Santa Cruz, and at Merced (for Yosemite).

Side-stepping.

WOMAN HEDGES ABOUT DIVORCE

AN ALLEGED DIVORCE AGENCY AT HEAD PARRIES QUESTIONS.

Proceedings Are Brought to Set Aside Property Transferred to Daughter—Deals Involving Sums Escape Memory—Notoriety Through Threat.

Mrs. Delia B. Rawson, who has been in the limelight a great deal recently through her connection with the Security Law and Adjustment Company, a divorce agency, which has offices in the Bryson block and at Reno, appeared yesterday before Judge Forbes in supplementary proceedings conducted by Attorney Wright, acting in the interest of Milo Potter, Paul Edwards and Mrs. Margaret Walker.

The proceedings were brought to set aside certain large transfers of property made by Mrs. Rawson to her attorney, in fact, for her daughter, Mrs. Marie Fuller, who is declared to be the holder of property worth more than $125,000. Potter wishes to collect a judgment of $16,284, Edwards one of $3550 and Mrs. Walker one of $265. The last is the specific debt upon which the investigation of yesterday was based.

Wright's clients claim that Mrs. Fuller's property really belongs to her mother, and that it should be used to pay Mrs. Rawson's debts. The latter evaded every question put to her with much skill, during a close examination by Wright. When cornered, she always fell back upon the statement that she "could not remember." Small transactions with the deal with Dr. Edwards came to her mind often. When she reached the $20,000 loan, made her by Potter, she was scarcely better informed. Wright maintains that the divorce agency, which she claims is her son, really belongs to her. She was sent from the court late in the afternoon to procure more than thirty checks

10.00 San Francisco AND Return $10.00

Monday, June 19th, 1911 -:- Return Limit 15 Days

STOPOVERS:

Barbara - Paso Robles - Hot Springs - Castroville (For Del Monte) - Santa Cruz On Going and Return Trips

and at Merced (For Yosemite Valley) Return Trip Only

SOUTHERN PACIFIC

TICKET OFFICES:

600 South Spring Street -:- Arcade Station Fifth & Central Avenue

orate programme for its agents, who by their successful work during the past year have won vacations in Southern California. At 10 o'clock this morning the cup will be formally presented at the home office. At 2 o'clock this afternoon the visitors will start for an automobile ride through the city and environs. There will be a theater party this evening.

Tomorrow will be spent in sight-seeing. No particular itinerary has been arranged.

Saturday the visitors will be joined by the local officers, agents and employees and the party, which will consist of about 300 persons, will go to Long Beach for the annual outing.

Sunday a number of the agents will leave for Lake Tahoe, where they are to remain for a week. They will visit San Francisco en route. This trip will conclude the celebration.

HE ARRIVED TOO LATE.

Last Man Indicted by Grand Jury Doesn't Even Get Run for His Money in Mexico.

The last insurrecto has been indicted by the Federal grand jury. His deadly gun and sword, marked "Exhibit A," for the purposes of identification, are to be found at the office of the United States District Attorney, and the battle flag of Salistina Aldena, who was captured at San Diego, has been furled forever.

By the terms of the indictment returned against Aldena yesterday, he is charged with setting on foot a military organization to be carried on from the territory of the United States to that of Mexico, and against the public peace, etc. At the time of the capture of Aldena he had with him about half a dozen trusty followers, but the Diaz government collapsed before he could get into action, and he was left without a command and without a country.

Other indictments returned by the grand jury were as follows: Maggie Daingerfield, charged with bringing into the country from Mexico, May 21, 1911, several boxes of opium; P. Silent, alias Capt. Smith, John Gordon and Joe Reed, who, it is alleged, on June 4, 1911, drove into the United States from Mexico, without the necessary invoice, four horses.

The grand jury adjourned until tomorrow morning, when, it is expected, other indictments will be returned.

Side-stepping.

WOMAN HEDGES ABOUT DEBTS.

AN ALLEGED DIVORCE AGENCY HEAD PARRIES QUESTIONS.

Proceedings Are Brought to Set Aside Property Transferred to Her Daughter—Deals Involving Large Sums Escape Memory—Gains Notoriety Through Threat.

Mrs. Delia B. Rawson, who has been in the limelight a great deal recently through her connection with the Security Law and Adjustment Company, a divorce agency, which has offices in the Bryson block and at Reno, appeared yesterday before Justice Forbes in supplementary proceedings conducted by Attorney Wright, acting in the interest of Milo Potter, Dr. Paul Edwards and Mrs. Margaret E. Walker.

The proceedings were brought to set aside certain large transfers of property made by Mrs. Rawson as attorney, in fact, for her daughter, Mrs. Marie Fuller, who is declared to be the holder of property worth more than $125,000. Potter wishes to collect a judgment of $16,284, Edwards one of $3250 and Mrs. Walker one of $265. The last is the specific claim upon which the investigation of yesterday was based.

Wright's clients claim that Mrs. Fuller's property really belongs to her mother, and that it should be used to pay Mrs. Rawson's debts. The latter evaded every question put to her with much skill, during a close examination by Wright. When cornered, she always fell back upon the statement that she "could not remember." Small transactions like the deal with Dr. Edwards escaped her mind often. When she reached the $20,000 loan, made her by Potter, she was scarcely better informed.

Wright maintains that the divorce agency, which she claims is her son's, really belongs to her. She was sent from the court late in the afternoon to procure more than thirty checks, the majority of which were declared to be made out to Will E. Andrews, her attorney. Twenty-seven were for $6 each, for filing complaints in as many divorce actions. Mrs. Rawson got back so late that the hearing was continued until this morning.

Mrs. Rawson testified that seven years ago she was worth $500,000, which she declared she had spent, but when asked how, her memory failed her. She has had frequent brushes lately with Judge Monroe, who has invariably continued her divorce cases six months. She is said to have threatened to horsewhip Judge Bordwell if he interfered with her way of business by expressing an adverse opinion on them.

$10 Round Trip to San Francisco.

On sale Monday, June 19th, good for fifteen days; going via Coast Line, returning either Coast Line or Valley. Stop-overs allowed at Santa Barbara, Paso Robles Hot Springs, Castroville (for Del Monte,) and Santa Cruz, and at Merced (for Yosemite Valley) returning. See agents, Southern Pacific.

A Warning

Envious of the wonderful success of Eilers great Trustees' Sale of the Brown & Co. piano stock, several small piano traders have sought to deceive the unsuspecting public into thinking that it was trading with Eilers. One of them has even gone so far as to establish a store in our immediate vicinity. To the public we issue this warning: Make sure that you bring this advertisement with you. Make sure that you ask for Eilers, the largest retail piano dealers in the United States. Make sure that you get in the right entrance—No. 244 SO. BROADWAY. Ask for these advertised bargains. Do not go away disappointed by missing Eilers.

We Will Give $20 Cash

Credit on any piano in this sale, to customers bringing this advertising test coupon with them to 244 South Broadway. The entire front of this store has been removed to accommodate the eager crowds of piano buyers, but even this feature has been copied. So get the right number—244.

The Trustee is Here

and He Says "Get Rid of all of the Pianos and Player Pianos in the Brown & Co. Stock at Once. Wind Up the Sale."

The Great Trustee Sale of the Brown & Co. piano stock has been a record-breaker from the very start, and each week has brought us a bigger crowd of eager buyers than the previous week.

News that the Trustee took over all of Brown & Co.'s pianos spread like wild-fire. Scores of early purchasers have brought us hundreds of others, and this great increase of sales has been due entirely to the merit and low prices of the pianos we are offering.

Nothing but straightforward, bona-fide offers would possibly have caused such a sensational and consistent increase in sales as we have experienced in the past weeks. The stock of Pianos secured by the trustees from Brown & Co. consisted of all makes, uprights, grands, player pianos, etc. Several styles have been closed out entirely because of the tremendous demand made upon us by Southern California dealers. And now the Trustee himself is here. He says, "Wind up the sale." A few more days ends it. Come now, if you ever expect to own a good piano.

EILERS' MUSIC HOUSE

244 South Broadway.

This Will Give You an Idea.

Gilbert, $90; Chickering, $100; Decker, $115; Weber, $121; Steinway, $125; Knabe, $127; Fischer, $153; Antisell, $98; Haines, $190; Emerson, $196; Ivers & Pond, $237; Mason & Hamlin, $240; Weber, $245; Fischer, $287; Decker, $310; Shoninger, $117; Steinway, $225; Pease, $87; Schubert, $125; and 150 others.

Brown & Co's. Talking Machines at your own prices and your own terms.

60c New Disc Records 20c

Where Was the Plaza?

LOS ANGELES, June 13.—[To the Editor of The Times:] Referring to your articles proposing a historic pageant, let me say that the writer or or writers, are certainly misinformed when it is asserted that the present plaza was the one officially laid out by Gov. Felipe de Neve, when the pueblo of Los Angeles was founded September 4, 1781. The boundary lines of the first plaza with the adobe wall that surrounded the little pueblo, disappeared long years ago.

The late J. J. Warner, or Don Juan Warner, as he was more familiarly and affectionately known until his death a few years since, came to Los Angeles in 1831. In his "Historical Sketch of Los Angeles County," written in 1876, he describes the original plaza thus: "For the center of the town, a parallelogram 100 varas long and 75 wide, was laid out as a public square. Twelve house lots fronting on the square occupied three sides of it, and one-half of the remaining side, of 75 varas was destined for public buildings, and the other half an open space. The location of the public square would nearly correspond to the following lines: the southeast corner of upper Main and Marchessault streets for the southern or southeastern corner of the square; the east line of upper Main street, from the above-named corner, 100 varas, in a northerly direction, for the east line of the square; the eastern line of New High street for the western line of the square, and the northern line of Marchessault street for the southern line of the square."

Doubtless when Don Juan Warner reached Los Angeles, the remains of the first plaza could easily be traced. The writer has notes, taken years ago, of interviews with an aged Mexican who came here in 1805, and his description of the first plaza was substantially that of Warner.

The first small chapel 25x30 feet, was built near New High street in 1784, but not completed until 1789. The congregation outgrew it and in 1811 authority was obtained from Commandante Sola to build a new one; a foundation was laid, but nothing further was done. In 1815 the rains descended and the floods came, with unusual severity, changed the course of the river, washed out the planting fields, and broke down the foundation. Comandante Sola ordered the site of the church changed to higher ground, "near the comissionado's house," where it now stands. The plaza followed the church, for the fundamental purpose of a plaza, in a Spanish or Mexican town, was a place to hitch horses while the people attended mass.

There was no attempt made at ornamentation of the present plaza until Los Angeles merged from a pueblo to a city, in 1835, when Don Manuel Requena was alcalde. The plaza "as it now appears," is of comparatively recent date. In 1868 a lease by the city gave the Los Angeles Water Company ten inches of water from the river at a rental of $1500 per annum, but within the year allowed an annual rebate of $1100 on condition that the company maintain grass and trees, and erect a monument there.

Many people, residents of the city, remember when a huge water tank did duty as city reservoir, ornamented the center, instead of a monument. Those who are interested in the appearance of the plaza, at that time, can see a stereopticon of it any day, when the Los Angeles county lecture is given in the Chamber of Commerce assembly hall.

The fact seems to be overlooked by late writers that there are not a few people in active life in the city and vicinity whose grandfathers came as soldiers with Junipero Serra, when the missions were founded, and tales of the early days told them by the "old people" have not faded from memory.

MARY M. BOWMAN,
Coronel Room, Chamber of Commerce.

½ SOLES Sewed, 75c. 112 S. Broadway.

In the Open.

SKY CANOPY FOR UNIQUE AFFAIR.

WOODMEN HOLD INITIATION IN ROOF GARDEN.

Wear Gorgeous Costumes on Top of Hamburger Building in Brilliant Light of Hundreds of Incandescent Lamps and Put Five Hundred Candidates Through Their Paces.

In the roof garden on the Hamburger building, with the sky for a canopy, Los Angeles members of the Woodmen of the World last night conducted the most unique and most enjoyable initiation that the lodge has ever had. "Have a high time," became the pass-word of the evening, and it was lived up to, with the exception of 500 candidates who were sacrificed for the occasion.

I. I. Boak,
Head consul Woodmen of the World.

The event was the greatest the Woodmen of the World have ever celebrated here. Head Consul I. I. Boak, of Denver, and Deputy Head Consul Peter F. Gilroy of San Francisco, were present and both made addresses. Other speakers were Past Head Consul John H. Foley and Luther Flood, district organizer. More than 2500 members of the order attended.

The roof garden was lavishly decorated, and was illuminated with hundreds of incandescent lamps. The brilliant scene made an effective setting for the display of rich costumes worn by some of the Woodmen.

The initiatory officers and teams were carefully selected from the entire membership of Los Angeles and delegations present from all parts of Southern California. The initiatory officers were:

A. A. Long, Past Consul; Fred E. Pierce, Consul Commander; G. H. King, Advisory Lieutenant; J. H. Clarke, Banker; George Dowling, Escort; A. S. Perkins, Assistant Escort; M. P. Richey, Watchman, and H. Danning, Sentry. E. Fabum captained the Vernon team; Fred B. Bagley, La Fiesta; Thomas Connor, Fremont; George Fisher, Eastlake, and H. C. Stubbe, Los Angeles.

The Woodmen of the World have a record for many extraordinary initiations. The ceremony was once held on the summit of Pike's Peak. Another time it took place on Mt. Lowe; once deep in a secluded cave; once on a barge at sea; and still another time in the bottom of an immense empty, newly constructed reservoir. Head Consul Boak, however, unqualifiedly declared last night's to be the record-breaker of them all, for while it was unusual it was also artistic, and being easy of access attracted a great crowd of members.

Boak and Gilroy will leave this morning for Riverside, where they will participate in the proceedings of an important meeting to be held by the Woodmen of that city tonight.

FUNERAL OF ENGINEER.

Body of Victim Buried in Mountains Under Snowslide to Rest in Rosedale Cemetery.

The body of Perry M. Peacock was received by Pierce Brothers, undertakers, yesterday and will be buried in Rosedale Cemetery this morning at 9:30. Peacock is the electrical engineer who, with eight other men, was swept away and killed when a power house of the Pacific Light and Power Company, located near Brodie, Mono county, was destroyed by a snowslide March 8.

The body was recovered some time past and buried in a temporary grave up in the mountains, until it could be shipped to Los Angeles, where Peacock lived until two years ago.

He was formerly employed by the Los Angeles Pacific Company, but left the service to take charge of the power plant. While he was at this post Mrs. Peacock resided at Sacramento, but is now in this city at No. 641 South Flower street.

Peacock's parents are Mr. and Mrs. John Wiley Peacock, No. 1321 Woodland avenue, Des Moines, Iowa. They planned to be here in time for the funeral, but a message has been received saying they will be unable to come.

HERR DOCTOR IN TROUBLE.

Said to Have Threatened Wife With a Pair of Sheep-shears and Is Put Under Bond.

H. W. Hill, a doctor who manufactures herb remedies, was arrested yesterday by Deputy Constable Benjamin and arraigned before Justice Summerfield on a charge of assault with a deadly weapon, preferred by his wife, Lavinia Hill, residing at No. 1841 East Sixty-seventh street. He was released on $1000 bond and his hearing set over a week.

Deputy District Attorney Blair, who issued the complaint, was told that Hill threatened his wife with a large pair of sheep-shears, which made her fear for her life. The case was taken at first to the University Police Court, but was thrown out, not being in that court's jurisdiction.

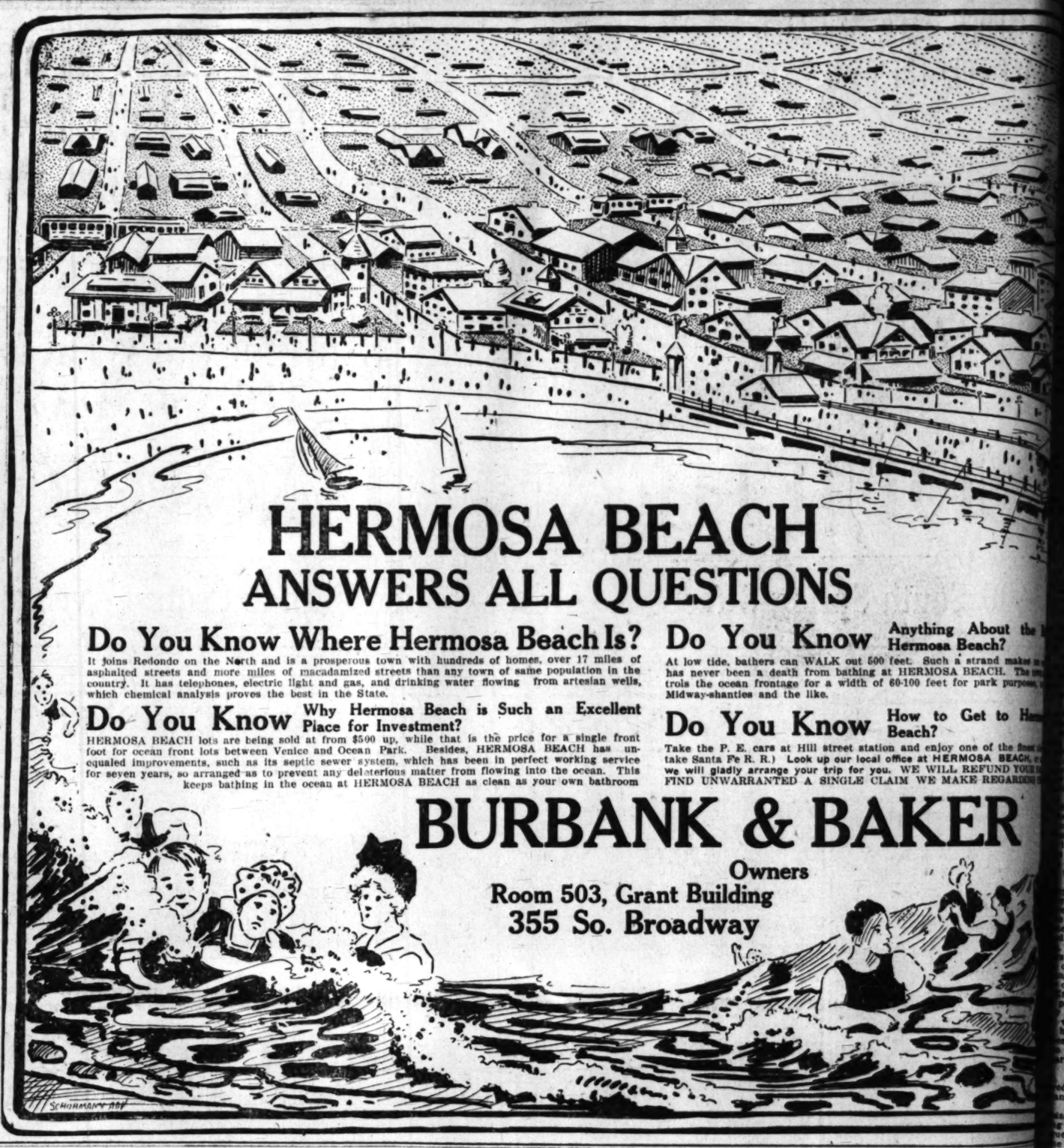

Ladder Lighted.

FILMS SHOWING WAY TO HEALTH.

OFFICER OF MEDICAL BODY IS OPTIMISTIC.

Says General Trend of Population of United States is Toward More Perfect Methods of Living—Lectures to Be Given in Los Angeles in Connection With Convention.

"Educate the people as to the proper method of living, of sanitation, hygiene and all those kindred subjects and you will greatly decrease the percentage of death rate in every city in the United States," declared Dr. William Augustus Evans, former Health Commissioner of Chicago and officer of the American Medical Association, who, with his wife, arrived at the Alexandria yesterday afternoon.

"The general trend of the entire population of the United States is toward more perfect methods of living," he said. "It is up to the medical profession more than any other to lead the way, to educate to proper methods, and wonderful results have been achieved along these lines in the past five years. The people will have studies on health subjects and they will grasp rubbish unless something better is put in their way. To do this is one of the great purposes of our organization, and for that reason we will for the first time in the history of the association hold an open convention. To this the general public will be invited.

"In addition we will start a series of health lectures about a week from today, which will be free to everyone and which will be free to everyone or more after the convention. Some of the greatest lecturers of health topics will be on the programme. Dr. W. C. Gorgas, a colonel in the United States army, renowned for his sanitation of Cuba and later for the miracles he wrought in cleaning up the Isthmus of Panama and greatly decreasing the death rate of the French, is probably the chief one of the lecturers.

"W. H. Welsh, retiring president of the Johns Hopkins University; J. M. McCormick, head of the Kentucky State Health Board, who has visited nearly every State in the Union on lecture tours, and many others will help in this great work."

Diverting his topic from convention work, Dr. Evans spoke of what has been accomplished through publicity in Chicago. The mortality rate has been greatly decreased since the inauguration of proper machinery for conveying to the public better systems of living, he said.

"We find that the moving pictures are a great help. These pictures have told in a very dramatic manner of what impure milk has done, of what sanitary dairies have accomplished, of the dangers of unclean habitations, impure water supply, methods of caring for children and a hundred other subjects.

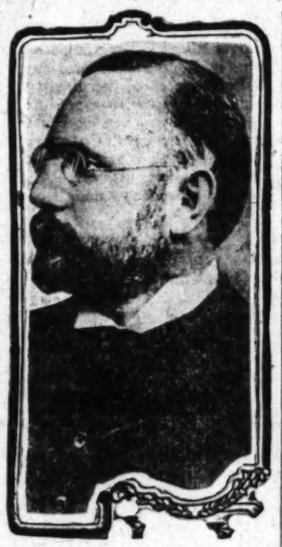

Dr. William Augustus Evans,
one of the foremost health educators of America, four years Health Commissioner of Chicago, who will direct a publicity campaign on health topics for the American Medical Association at the coming convention in this city. He arrived yesterday.

"Los Angeles will be the second city in the United States to see the moving pictures given over to children's welfare. These films were taken at a recent children's welfare congress in Chicago, and show various methods of bringing up a child. It is our purpose to show these in the Los Angeles moving picture theaters, where they will be seen by people who would not attend health lectures.

"Further than moving pictures we issue a weekly bulletin of statistics to the daily papers every Saturday, which is usually published in the Sunday papers. Then on Thursdays we issue an instructive bulletin to all of the foreign papers, Lithuanian, Yiddish, German, French and those which reach the people who need health education most. In these we treat on the prevailing diseases, in summer on malaria, heat prostration, nervous disorders, and in winter on colds, tuberculosis and kindred topics, and in this way we have been able to work wonders in Chicago as well as in other cities where the same methods are in vogue."

Of Los Angeles Dr. Evans had little to say. "I only arrived today and have been in conference with Health Officer Powers and have not had time to make an investigation of conditions. This city is generally reputed as being one of the most healthy in the United States and, despite the fact that you have a tremendous influx of sickly people looking for health, the death rate is not out of proportion. There is room, however, in which to decrease even this rate, and that is why we want to interest the people and why we want the entire city to benefit not only for the week we are here, but for years to come, by the things the citizens will be able to learn during our sojourn here."

Dr. Evans was Health Commissioner four years in Chicago, being in office under Mayor F. A. Busse. He at present holds the position of chairman of the section of preventive medicine and hygiene with the association.

SUCH A SWEET SWINDLER.

Her Poor Chickens So Hungry for Feed, and She Wants Easy Money, So She Gets It.

Mike George, proprietor of a general store at No. 2832 Michigan avenue, is the latest person to be victimized by a young woman in a fictitious check game. George is out $11.70.

Representing herself as a new resident in the neighborhood, the woman, who gave the name of Mrs. E. Carr, presented a check for $17, asking that two sacks of wheat and one of barley be sent immediately to an address which she gave. The woman was invited to ride to the address in the delivery wagon if she wished, but said she had to hurry up town and wanted the balance of the check in cash.

George told her it was not his custom to cash checks, but if she would wait while he telephoned to the bank, he would cash it. She told him to hurry, as her chickens were badly in need of the feed.

Some one at the German American Savings Bank told George that it would be necessary to come to the bank to get the information desired, as such matters could not be discussed over the telephone.

George took the chance and cashed the check, but the address proved fictitious and he returned to the store with the grain.

The young woman is about 20 years old, five feet five inches tall, and of pleasing appearance.

HE'S WANTED HERE.

Jacob Pinkelstein, alias Jacob Fink, alias Gus Hall, some years ago engaged in the tailoring business on Main street, is giving the Federal authorities of Chicago considerable trouble. Several weeks since he was indicted by the Federal grand jury in this city, charged with bringing a woman, Dora Baker, into the United States for immoral purposes, she having once been deported to Mexico by the authorities of El Paso. Finkelstein was captured in Chicago, but is resisting return to California for trial on an extradition warrant. Six witnesses from Los Angeles started for Chicago to give evidence against Finkelstein.

THE OIL INDUSTRY.

(Continued from Third Page.)

gusher is on section 19, 31-23. The company is headed by Los Angeles men, among whom are: Frank A. Garbutt, E. M. Sheridan, Mr. Orcutt and A. T. Jergins.

HEAVY GAS PRESSURE. PYRAMID'S NEW WELL.

The well of the Pyramid Oil Company on its 1600-acre tract, at a depth of 3050 feet went into a gas stratum which contained one of the strongest flows of gas that has yet been found in the Buena Vista Hills section of the Midway field. In spite of the fact that the company had taken every precaution to prevent a blowout on this well, the flow of gas came so strong that its roar could be heard for a distance of two or three miles.

The Pyramid management has installed on this well a blowout preventer which will hold back any flow of gas or oil that may possibly be encountered. It is believed this well will prove one of the biggest in that district.

Annual Meeting Is Held.

At the annual meeting of the Atlanta Oil Company, C. E. Capen and O. S. Kneeland were elected additional directors, making seven in all. The officers were all re-elected for the ensuing year. On its Ventura property the Atlanta has a bungalow on the edge of a Sulphur Mountain bluff that is in much demand by the stockholders during the summer, as the altitude is 2700 feet. Dr. Wood and son of Long Beach are at present sojourning there and enjoying the cool breezes and the scenery. Al Kirkhan, the chief driller on this holding, has had twenty years' experience in the Ventura fields and is making good progress in the No. 1 well.

Hurrying Preparations.

The Venice and Kern Realty and Oil Company is hurrying preparations for the development of its Ventura oil property, and its recent purchase of sixty acres in section 19, 32-23, Midway field, and will soon begin drilling in both places. On its San Luis Obispo property the No. 1 well is expected to be completed within a few weeks. The heavy gas pressure, along with a good showing of oil, indicate a good producer.

News Notes and Personals.

W. B. Palmer of Tampico, Mex., recently spent a few days in Los Angeles. He reported that a contract had been made with an English steamship company for the delivery of 60,000 barrels of oil a day. The Doheny interests have erected sixty-two 55,000-barrel steel tanks which are all full of oil, and a 1,500,000-barrel concrete reservoir. Mr. Palmer has great faith in the future of the Mexican oil fields.

W. J. Gerard, formerly a superintendent for the Standard Oil Company in the Midway field, died the other day as the result of a long illness.

J. M. Holloway's suit against A. R. Liscomb, E. E. Jones, the Big Four Oil Company and the Standard Oil Company, brought in the Kern County courts to settle the ownership of section 30, 32-24, Midway, has been settled out of court.

F. V. Gordon and M. P. Walls, associated together in the oil and land development business, have recently been in the Kern county fields and in San Francisco looking after their affairs.

STOP STREET BLOCKADES.

Board of Public Utilities Secures Important Changes in Routing of Street Cars—Turning Stopped.

Here is one case in which the public will probably "give the devil his due." The Board of Public Utilities has secured the promise of the street railways to abate the nuisance of blocking streets by turning cars unnecessarily, in the congested district, and also the blocking of Second street by the Redondo cars.

It has been the habit of the Redondo company to allow cars to stand in front of the office, between Spring and Broadway, for a considerable time, but hereafter they will merely make a service stop, the same as at any other point. Within a few months they will be routed directly to the Pacific Electric building.

The cars of the Los Angeles Railway, which have for years turned at that same point on Second street, will do so no more. The Short street loop line will run through north and south on Spring street, making the entire circuit, which also cuts out the turn at Fifth and Olive.

The West Jefferson line, which has been turning at Fourth and Spring streets, will be routed by way of Temple block and Main street, removing another unpleasant congestion.

Car-stop signs, instead of being on a board and nailed to a pole, will be changed to three-cornered metal signs, hung near the middle of the street.

Other temporary changes in the service will occur in the near future made necessary by the re-construction of the tracks on Broadway, which should not be confused with the permanent changes.

AN UNROMANTIC DEATH.

Having Nothing More Interesting to Do, Man Hangs Himself in a Chicken Coop.

After fastening the door of a chicken coop with a piece of wire, Frank Gy, 61 years old, living at No. 905 Mariposa street, hanged himself. He was dead when discovered in the coop by his sister, Mrs. Lee, with whom he lived.

Gy was a widower without any particular work to do. During the few weeks he had become despondent and on several occasions, his sister said, had threatened to take his own life, but she did not consider his words seriously.

The body was taken to Pierce Brothers' undertaking parlors.

Anything About the Ba
Hermosa Beach?

600 feet. Such a strand makes an ...
g at HERMOSA BEACH. The town ...
of 60-100 feet for park purposes, so ...

How to Get to Hermosa Beach?

ation and enjoy one of the finest rides ...
cal office at HERMOSA BEACH, or call ...
you. WE WILL REFUND YOUR FARE ...
CLAIM WE MAKE REGARDING HER...

AKER

... Midway field, died the other ... the result of a long illness. ... M. Holloway's suit against A. H. ... nb, E. E. Jones, the Big Four ... ompany and the Standard Oil ... any, brought in the Kern Coun... arts to settle the ownership of ... h 20, 22-24, Midway, has been ... out of court.

... Gordon and M. P. Waite, as... d together in the oil and land ... pment business, have recently ... n the Kern county fields and in ... rancisco looking after their af...

STREET BLOCKADES.

... d of Public Utilities Secures ... rtant Changes in Routing of ... t Cars—Turning Stopped.

... is one case in which the pub... probably "give the devil his ... The Board of Public Utilities ... ured the promise of the street ... s to abate the nuisance of ... g streets by turning cars un... rily, in the congested dis... od also the blocking of Sec... et by the Redondo carz. ... s been the habit of the Re... company to allow cars to ... n front of the office, between ... and Broadway, for a consid... time, but hereafter they will ... make a service stop, the same ... y other point. Within a few ... they will be routed directly ... acific Electric building. ... ars of the Los Angeles Rail... ich have for years turned at ... me point on Second street, ... so no more. The Sixth... oop line will run directly ... nd south on Spring street, ... the entire circuit, which also ... the turn at Fifth and Olive. ... West Jefferson line, which has ... rning at Fourth and Spring ... will be routed by way of ... block and Main street, re... another unpleasant conges...

... op signs, instead of being on ... and nailed to a pole, will be ... to three-cornered metal ... ng near the middle of the ...

... temporary changes in car ... ill occur in the near future, ... cessary by the re-constru... he tracks on Broadway, and ... not be confused with the ... nt changes.

ROMANTIC DEATH.

... Nothing More Interesting to ... n Hangs Himself in a Chicken ...

... stening the door of his ... oop with a piece of wire, ... y, 61 years old, living at No. ... posa street, hanged himself ... ead when discovered in the ... his sister, Mrs. Lee Bluff, ... m he lived. ... a widower without any par... rk to do. During the past ... e he had become despondent, ... veral occasions, his sister ... threatened to take his own ... she did not consider his ... ously. ... dy was taken to ... undertaking establ...

The Times Contest.

...S AND LIEBER, NECK AND NECK IN THE RACE FOR THE TIMES $12,000 PRIZE.

...00 Points Separate the Leaders. Nip and Tuck For First Position.

...ter Contest Developing Sensational Results — All Contestants Are ... — Japanese Candidate Stands Well and Makes Fine Score for ... Scholarship Contest Will Be Inaugurated June 26.

... of yester... the Los An... Contest was ... the leader. ... other things ... efforts. At ... completing ... day's ... along came ... This ... tion of the ... the matter ... ing on the ... , and the ... for Burns ... stand, with ... le margin, ... La Habra ... and now all ... to temper... while we ... a big day's ... points sep... scores this ... 71 and the ... trails in ... The next ... of Al... day, but as ... week it is ... there will be ... one of the ... Burns and ... are strong ... have de... candidate ... end of the ... that these ... race for ... and week ... ever, there ... these three ... are some ... further ... they have ... any one ... along and ... list of ... throughout ... is certain ... able sub... they care ... constant ... chance of ... it is quite ... has never ... a month ... that it ... of a ... Santiago, ... and the ... there ... He ... 2400 ... The ... are ... of the ... in ... of the ... Hagerty ... bunds ... little ... which ... has a ... early in ... and ... for the ... gates of ... The ... gates at ... the last ... watching ... will ... their ... in on ... STREET. ... and the ... cut co... Annual ... ently on ... of the ... are ... ays, and ... in the ... for the ... enroll ... to re... Angeles ... girl of ... Southern ... to ... Times ... each ... Falcon... by ... prizes.

Leo Morinago,
the Japanese contestant in The Times Greater Contest.

SUNDAY TIMES SUBSCRIPTION RATES

1 Year	$3.50
6 Months	2.00

LIST OF PRIZES

First Prize—Choice of Cash $12,000 or Orange Grove ($10,000 with Bungalow $2000) $12,000.

House and lot	$7,500.00
House and lot	5,000.00
Alfalfa Ranch	4,500.00
Lot	4,000.00
Lot	4,000.00
Bungalow	3,000.00
10-Acre Ranch	2,500.00
Bungalow	2,500.00
Mitchell 6-cylinder touring car	2,400.00
Reo Limousine	2,250.00
20 Cash Prizes ($100 each)	2,000.00
Weekly and Monthly cash prizes)	2,000.00
Lot	2,000.00
Lot	2,000.00
5-Acre Orange Grove	2,000.00
Runabout	1,375.00
Cash prize	1,000.00
Waterfront lot—Balboa Island	1,000.00
Half-acre suburban residence lot	1,000.00
Player piano	1,000.00
20 phonographs with dozen records ($32.50 each)	650.00
Cash prize	500.00
10 gold watches ($50 each)	500.00
Piano	500.00
Furniture (your own selection)	500.00
Piano	500.00
Piano	500.00
Horse and buggy	350.00
Motorcycle — Reading Standard	265.00
10 bicycles ($25.00 each)	250.00
Cash prize	250.00
10 pieces jewelry (your own selection)	250.00
Motorcycle	250.00
Motorcycle	250.00
Furniture (your own selection))	250.00
Furniture (your own selection)	250.00
10 kodak cameras ($25 each)	250.00
Motorcycle (Racycle)	245.00
Saddle horse with saddle and bridle	200.00
Victor Victrola	200.00
Furniture (your own selection)	200.00
Furniture (your own selection)	150.00
Furniture (your own selection)	100.0
Shotgun	100.00
Catalina fishing outfit	75.00
Trout fishing outfit	75.00
Shotgun	50.00
Shotgun	50.00
Shotgun	35.00
Shotgun	35.00

SPECIAL PRIZES

For the Month of June, $300

First Prizes	$75.00
Second Prizes	$50.00
Third Prizes	$25.00

One each of these to be awarded to the male and female contestants receiving highest number of Subscription Points.

$50 FOR THE WEEK

Ending at Noon, Saturday, June 17 $25.00 to Male Contestant, $25.00 to Female Contestant Receiving Highest Number of Subscription Points.

CONTESTANTS' BULLETIN. JUNE 15, 1911.

John Scott, Jr., La Habra	71,910
A. S. Burns, Los Angeles	71,719
L. O. Lieber, Los Angeles	67,637
Minnie Litchner, Alhambra	27,805
William Sherman Hall, San Fernando-Pasadena	23,344
Mrs. H. W. Cole, Los Angeles	21,451
Harry Mishle, Riverside	19,087
Lillian Blood, Los Angeles	19,080
Alys Sweet, Los Angeles	16,829
Leo Germain, Los Angeles	14,310
Lewis P. Black, Monrovia-Duarte	10,150
Lois Irene Benton, Azusa	9,592
Robert Neimnn, Highland	9,276
Edward M. Davis, Los Angeles	9,084
A. B. Eelis, Ventura	8,835
H. F. Barton, Glendale	8,826
George H. Anderson, Glendale	8,792
Russell Kreichbaum, Los Angeles	8,751
Geoffrey A. Parkes, Pasadena	7,200
Jean Hirliart, Los Angeles	6,739
Audrey Waldier, Anaheim	6,690
Pearl O'Connell, Norwalk	6,661
Myra L. Greenway, South Pasadena	5,714
Ina Smith, Artesia	5,631
Clarence Hopkins, Burbank	5,403
W. C. Woodworth, Covina	4,412
E. Jack Bussell, Los Angeles	4,995
Clara B. Moulton, Santa Ana	4,141
Margaret Ingraham, Los Angeles	4,087
M. S. Charles, Los Angeles	3,814
Oscar Willenberg, Los Angeles	3,743
Mrs. S. L. Watson, Westminster	3,234
Elmore J. Sanders, San Jacinto	3,150
Frank C. Marter, Fullerton	3,100
Preston Marshburn, Orange	3,099
Alita Seely, Huntington Beach	3,062
J. F. Keller, Ocean Park	3,038
Ottina Paser Petersen, San Pedro	2,962
Maria Rorick, Los Angeles	2,837
Clair Tucker, Upland	2,664
Esther Leguinazaval, Los Angeles	2,647
Leo Morinago, Los Angeles	2,600
George Brunmier, Corona	2,588
James Arthur Murdock, Westminster	2,480
Anson Pitcher, Glendale	2,436
Elwood Cooper, Oxnard	2,275
Donald Huff, Hollywood	2,272
Carl Harvey Cuddeback, Los Angeles	2,224
Alyce L. Larrieu, Los Angeles	2,202
Mary Collins, Fullerton	2,100
Harold Snyder, Alhambra	2,055
Margarete Fritsch, Inglewood	2,042
L. B. Benson, Los Angeles	1,829
Mrs. M. E. Martin, Los Angeles	1,807
Austin Faevel, Los Angeles	1,768
Mrs. F. E. Wilcox, Los Angeles	1,704
Fred W. Stein, Los Angeles	1,669
Helma Schmidt, Los Angeles	1,662
Ercyl M. Dowling, Cucamonga	1,655
Florence V. Knight, Los Angeles	1,637
George Jehlinger, Los Angeles	1,593
Sadie M. Dunseath, Los Angeles	1,588
F. A. Martin, Los Angeles	1,567
Aileen Joly, Los Angeles	1,556
Mrs. Bert Peacock, Los Angeles	1,415
Max Weiss, Los Angeles	1,399
George J. Ashton, Los Angeles	1,376
Dora Metcalf, Inglewood	1,350
Saul Brown, Los Angeles	1,336
Eddie Baque, Puente	1,271
Miss Fay Evans, Los Angeles	1,255
Ercel Morey, Willowbrook	1,237
Howard Streebel, Los Angeles	1,237
Cyrus Ostrup, Los Angeles	1,207
Esther Scofield, Covina	1,157
Bert H. Lincoln, Los Angeles	1,129
Mrs. J .G. Lemberger, Los Angeles	1,131
Milton Andrew, Los Angeles	1,124
G. W. Beck, La Habra	1,109
Edgar Wilson, Los Angeles	1,092
Mrs. Anna Robbins, Los Angeles	1,078
J. Addison Gurley, Alhambra	1,072
George S. Smith, Moneta	1,071
Miss Daisy Davenport, Colton	1,060
Mrs. Ella C. Carlin, Long Beach	1,045
Charles Martin, Tucson, Ariz.	1,039
Dwight Detamore, Los Angeles	1,033
R. B. Breens, Tucson, Ariz.	1,031
P. J. Wilkerson, Long Beach	1,028
Allan H. Banks, Hollywood	1,024
Ada Deutsch, Santa Barbara	1,021
M. Sandusky, Los Angeles	1,017
Madeline Dumller, Los Angeles	1,016
William Walker, Los Angeles	1,016
F. M. Edgar, Maricopa	1,015
Charles Webber, Los Angeles	1,013
J. E. Potier, Santa Barbara	1,011
Myrtle Goodin, Tucson, Ariz.	1,010
Charles R. Miller, Corona	1,007
Mrs. Mary R. Bishop, Los Angeles	1,006
Ruth Cole, Whittier	1,005
Mrs. Arthur Dickinson, Corona	1,004
C. A. Pries, Los Angeles	1,004
Hester Jewell, San Dimas	1,004
Cecil H. Nellis, Phoenix, Ariz.	1,002
May Scott, Whittier	1,001
Amos Colburn, Upland	1,001
Allan O'Connor, Los Angeles	1,001
John Munger, Santa Paula	1,001
Vito Blume, Los Angeles	1,000
Claude Bowman, Los Angeles	1,000
Miss Nell Clifford, Tulare	1,000
Marjorie Duncan, Glendale	1,000
Paul Golino, Gallup, N. M.	1,000
Henry L. Gibbs, Pomona	1,000
Richard Gilkerson, Los Angeles	1,000
Arthur Goldsmith, Ocean Park	1,000
R. N. Hatch, San Bernardino	1,000
Mrs. Lucile Hotchkiss, Artesia	1,000
Nelle Hagadorn, Los Angeles	1,000
Mrs. May T. Noey, Bakersfield	1,000
Mrs. Georgia Johnson	1,000
Jack Kendall, Pasadena	1,000
Harold Logan, Long Beach	1,000
Endell Moremen, Upland	1,000
Arthur Mullen, Los Angeles	1,000
Delburt Myers, Los Angeles	1,000
Mareta M. Pedley, Pomona	1,000
W. D. Perry, Phoenix, Ariz.	1,000
M. A. Penney, Huntington Beach	1,000
H. L. Radowitz, Los Angeles	1,000
Mrs. I. F. Reed, Santa Monica	1,000
Anna K. Scarpa, Venice	1,000
Claire Soper, Chino	1,000
Mrs. O. B. Tout, Calexico	1,000
A. C. Winger, Lone Pine	1,000
Carrel Witherspoon, Imperial	1,000
Artice Woods, Tucson, Ariz.	1,000
Miss J. A. Williamson, Los Angeles	1,000
R. B. Wheelan, Pomona	1,000
Otto Wannock, Bakersfield	1,000
W. H. Weimer, Los Angeles	1,000

Only One Nomination will be Counted.
NOMINATION CERTIFICATE.
Good for
1000 POINTS
LOS ANGELES TIMES GREATER CONTEST.

Knowing the person whose name I give to be of good character, and desiring to enter this contest, I propose this name for enrollment:

Name of party making nomination .....
City .....
State .....

Name of proposed contestant: .....
City .....
State .....

Fill out at once and bring in person to The Times.

GOOD FOR ONE POINT.
LOS ANGELES TIMES GREATER CONTEST.
When presented by a regular contestant before June 25, 1911.
Name .....
Address .....
Cut, trim clean and send in flat packages, right side up.

BUYS OUT INTEREST.

Former Syracuse Business Man Permanently Located Here as Head of Large Broadway House.

So impressed is Francis E. Bacon, formerly of Syracuse, with the possibilities of Los Angeles from the standpoint of business and residence desirability, that he has not only built himself a fine residence in Berkeley Square, but has invested a substantial sum in buying out the interest of J. F. Peter in the Paris Cloak, Suit & Millinery House, and has been elected the head of the concern.

For many years Bacon has been president of the Bacon-Chapell Company of Syracuse, of which he is still a member and officer. He was president of the Syracuse Chamber of Commerce for five years and a number of notable achievements by that body were effected as a result of his astivities in the direction of civic welfare. He was a member of the National Board of Trade, serving for four years, and in 1907 was made a member of the Council of the board, at Washington.

For the past few years he has been spending the winters with his family in Los Angeles and was one of those most interested at the time of the organization of the company controlling the Paris Store. The capital of the company has now been increased to $100,000 and plans have been made for a general expansion along all lines. The association of Bacon with W. H. Hosking and W. T. Smith, the other members of the concern, assures the future of the comparatively new business in the starting and upbuilding of which Mr. Peter had a strong hand.

CITRUS ASSOCIATION FORMED.

Lindsay Growers Will Act Together in Marketing Their Fruit—Valencias Are Proving Profitable.

LINDSAY, June 12.—The Drake Citrus Association has just filed articles of incorporation, the directors being J. E. Hess, H. E. Davis, Frank Cleary, Titus Wilkinson, J. S. Graves, H. Witmer and Axel Johnson.

This is an association of a number of growers formed for the purpose of handling their own fruit. H. S. Drake, an experienced fruit man, will be manager of the concern. The fruit will be handled by the Central California Citrus Exchange and marketed through the California Fruit Growers' Exchange.

The Drake packing-house is one of the largest and most perfectly equipped in the citrus belt.

The Lindsay Valencia crop is all shipped for the present season ,the total being 158 cars as against 126 last season. Lindsay has heretofore been principally a Navel orange country, but the Valencias have proved so highly successful that an increasing amount of attention is now being devoted to their culture and we shall soon have a much larger pack than at present, necessitating the employment of outside help to handle it, which hitherto has not been needed.

Some growers here picked their Valencias several weeks prior to the opening of the season, the object being to obviate the retaining of the good color attained by the fruit and which disappears if it is not then packed; a few weeks storage in the packing-houses has had the effect also of almost entirely eliminating the decay in transit, such decay having developed before packing instead of after; the early picking in short, has been so successful in its effects that it will be repeated next season.

PIONEERS TO HOLD PICNIC.

The pioneers of Los Angeles and surrounding points will hold a picnic on the 24th inst. at Sycamore Grove. An enjoyable programme has been arranged for the occasion. There will be addresses by ex-Mayor Workman, Joseph Mesmer, Edward Nittinger and Edgar DeCamp. Experiences of the early days in Southern California will be recounted and a luncheon will be served under the trees.

KNOX COLLEGE ALUMNI DAY.

The Los Angeles Knox Club will observe alumni day with a reunion and picnic at Sycamore Grove this afternoon. All former students of Knox College, with their families, are invited to join with the club members in this celebration in honor of their Alma Mater. This is Knox commencement week in Galesburg, Ill.

Final section meetings of the thirty-eighth annual conference of charities and corrections were held in Boston yesterday. New phases of the questions which have occupied the attention of the delegates for the week were taken up. The conference closed tonight with a general session in Ford Hall.

It is worse than useless to take any medicines internally for muscular or chronic rheumatism. All that is needed is a free application of Chamberlain's Liniment. For sale by all dealers.—[Adv.

$10 Round Trip to San Francisco.

On sale Monday, June 19th, good for fifteen days; going via Coast Line, returning either Coast Line or Valley. Stop-overs allowed at Santa Barbara, Paso Robles Hot Springs, Castroville (for Del Monte,) and Santa Cruz, and at Merced (for Yosemite Valley) returning. See agents, Southern Pacific.

Most Thrilling Series Ever Printed by the American Press.

"Battles and Leaders of the Civil War," *By Great Writers.*

An Index to What is Coming in THE SUNDAY TIMES

June 18: WHEN M'CLELLAN WAS CLOSE TO THE GATES OF RICHMOND. By Mrs. Burton Harrison, who, as a girl, spent the Civil War in Richmond, and there met the private secretary of President Jefferson Davis, who afterwards became her husband. The famous novelist tells of life and events in the Confedcrate capital when McClellan had take the army of the Potomac within sight of the steeples of Richmond; of the inflow of the wounded after the battle of Seven Pines and the seven days' fighting; of President Davis on the streets of the city; of life in general in the besieged and anxious capital.

June 25: STUART'S RIDE AROUND M'CLELLAN. By Col. W. T. Robins, C.S.A., who was in command of Stuart's advance guard during the greater part of Stuart's audacious raid, with twelve hundred men, around the army of the Potomac as it lay before Richmond after the battle of Seven Pines. An event that electrified the South and filled the North with grave foreboding for the safety of its splendid fighting force on the Peninsula of Virginia.

July 2: THE BATTLE OF FREDERICKSBURG AS I SAW IT. By Liet.-Gen. James Longstreet, who commanded the left of the Confederate army at one of the most disastrous defeats sustained by the Union forces during the war, and whose men repulsed with awful slaughter the numerous Federal charges upon the famous stone wall upon the heights above the little Virginia city on the Rappahannock.

July 9: IN FRONT OF THE STONE WALL AT FREDERICKSBURG. By Brig.-Gen. John W. Ames, whose brigade, the day after the battle of Fredericksburg, lay flat on the ground before the stone wall from sunrise to sunset under the pitiless fire of the very men who the day before had mowed down the Union columns as they charged up Marye's Heights. Also, the story, by Brig.-Gen. Rush C. Hawkins, of how he persuaded Gen. Burnside, in command of the army of the Potomac, not to renew the battle of Fredericksburg, an act on Gen. Hawkins's part that undoubtedly saved thousands of lives from being wasted in further attempts to carry the stone wall, an impossible task.

July 16: (Five days before the fiftieth anniversary of the Battle of Bull Run)—INCIDENTS OF BULL RUN. By Brig.-Gen. John D. Imboden, C.S.A., whose battery of four guns for half an hour alone and unsupported opposed the Union flanking column, advancing to the plateau on which the actual battle of Bull Run was fought. Gen. Imboden was in the thick of the fight; he saw "Stonewall" Jackson, "Joe" Johnston and Gen. Beauregard in the heat of battle, and he also tells a story of President Jefferson Davis on the field of battle after victory had been won by the Confederates.

July 23: HOW I SEIZED MASON AND SLIDELL FOR CAPTAIN WILKES. By Rear-Admiral D. MacNeill Fairfax, who, as executive officer of the "San Jacinto," accomplished the actual removal of the Confederate commissioners to England and France from the British mail steamer "Trent" on the high seas, an act that almost brought on war between the North and Great Britain.

July 30: HOW I DESTROYED THE CONFEDERATE RAM ALBEMARLE. By Commander W. B. Cushing, U.S.N., who tells how he conceived and executed the plan of blowing up with torpedoes one of the most famous Confederate iron-clads, and of the many adventures that befell him as he made his escape from under the very guns of the Albemarle through enemy-invested swamps and down enemy-infested rivers to the Union blockading fleet in Albemarle Sound.

August 6: THE CRUISE AND COMBATS OF THE ALABAMA. By Capt. John McIntosh Kell, executive officer of the most famous of all the Confederate cruisers, which met her end off Cherbourg Harbor, France, in her duel with the Kearsarge, which Capt. Kell graphically describes, as he witnessed it from the decks of the Alabama.

August 13: THE DUEL BETWEEN THE ALABAMA AND THE KEARSARGE. By John M. Browne, surgeon of the Kearsarge, during her fight with the Alabama. A companion story to the one by Capt. Kell, the two together giving a complete picture of the epic sea fight.

August 20: THE LOCOMOTIVE CHASE IN GEORGIA. By Rev. William Pittenger, one of the raiders who escaped execution as a spy, the fate that befell eight of his companions on the raid. How a handful of Ohio volunteers, led by a spy, worked their way into the heart of the Confederacy, stole a train from under the noses of a camp of gray jackets, and the better part of the distance from Atlanta to Chattanooga endeavored to destroy track and bridges between those two Confederate centers while being relentlessly pursued by a band of the enemy.

August 27: THE BATTLE OF PETERSBURG CRATER. The story of the most dramatic of the many thrilling chapters of war connected with the siege of Petersburg by Grant in 1864 told by one who charged with the first Union troops into the crater immediately following the explosion of the mine under the Confederate fort, and from then on until the bloody fight in the crater was at end took a prominent part in it. By Maj. William H. Powell, aide-de-camp, at the time of the explosion of the mine to Gen. Ledlie, in command of the divsion of Union trops that led the way into the crater.

September 3: SHERIDAN'S RAID TO THE GATES OF RICHMOND AND THE DEATH OF J. E. B. STUART, the raid being described by Brig.-Gen. Theodore F. Rodenbough, who accompanied Sheridan on the raid, and the death of the brilliant Confederate cavalry leader, one of the results of the raid, being described by one who saw Stuart receive his mortal wound at the cavalry battle at Yellow Tavern.

Business: Markets—Finance and Trade.

FINANCIAL NEWS SUMMARY.

(Furnished by Logan & Bryan, Members New York and Boston Stock Exchange, Bradbury building.)

NEW YORK, June 14.—Americans in London heavy to 1-4 off.

Reciprocity debate begun in Senate.

International and Great Northern bid in by Gould interests for $12,645,000.

F. P. Atkins of the Sugar Trust declares that cheaper sugar would result from tariff reduction.

Twelve industrials advanced .24 per cent.; twenty active rails declined .11 per cent.

FINANCIAL.

OFFICE OF THE TIMES.
Los Angeles, June 14, 1911.

BANK CLEARINGS. Bank clearings yesterday were $3,911,622.12. For the corresponding day of 1910, $3,308,120.02; for the same day of 1909, $2,820,178.60.

Monday	$2,877,839.31
Tuesday	3,402,014.12
Wednesday	3,911,622.12
Total	$10,191,475.55
Same time, 1910	9,965,061.42
Same time, 1909	7,230,655.43

*Quotations furnished by Los Angeles Stock Exchange.

OIL STOCKS.

*Producers—	Bid.	Asked.
Amalgamated Oil	46.00	46.50
American Crude Oil Co.	....	.62
American Pet. Co. com	40.50	....
Associated Oil	61.25	61.50
Bear Creek Oil & M. Co.	....	.75
Brookshire Oil	....	2.10
Cal. Midway Oil Co.	.46½	.50½
Central	1.97	....
Columbia	1.88	1.90
Cent. Midway Oil Co.	.17¼	.19¾
Continental Oil	....	.35
Eureka Oil Co.	.52	....
Home Oil Co.	....	.66
Fullerton Oil	....	5.00
Globe	....	.10
Jade Oil Co.	....	.22½
Mex. Pet. Ltd. pfd.	72.00	73.50
Mex. Pet. Ltd. com	38.50	39.62½
Mascot Oil Co.	....	2.00
Mendo Land Co. (Oil)	.47	....
Palmer Oil Co.	1.32	1.37½
Tenn. Midway Oil Co.	.16	.25
Perseus Oil Co.	....	.30½
Pinal Oil Co.	....	10.00
Section Six Oil Co.	....	.60
Trader's Oil Co.	74.00	78.00
Union	102.12½	102.25
Union Provident Co.	101.50	102.00
United Oil Co.	.93½	....
Western Union	111.00	....
Non-producers—		
Cons. Dev. Co.	.06⅞	.07⅛

BANK STOCKS.

	Bid.	Asked.
All Night & Day Bank	$100.00	$110.00
Bank of Southern California	70.00	76.00
Broadway Bank & Trust	190.00	....
California Savings Bank	120.00	....
Central Nat. Bank	....	195.00
Citizens' National	212.00	220.00
Commercial National	150.00	....
Farmers' & Mer. Nat'l	200.00	210.00
Federal Bank of L. A.	125.00	....
First National	500.00	....
German-American Savings	....	245.00
Globe Savings Bank	125.00	150.00
Home Savings Bank of L. A.	115.00	130.00
Merchants' National	540.00	....
National Bank of California	195.00	....
Nat'l Bank of Commerce	187.00	....
Security Savings Bank	350.00	....
The Southern Trust Co.	80.00	....

*(60 per cent. paid up.)

BONDS.
(With accrued interest.)

	Bid.	Asked.
American Petroleum Co.	....	99
Associated Oil Co.	99	100
Cal. Pac. Ry.	109½	....
Corona Power & W. Co.	88	....
Cucamonga Water Co.	91	....
Edison El. Co. 1st R.	101½	....
Edison El. Co. old issue	101	....
Home Telephone Co.	83½	85
Home Tel. Co. 1st Refg.	72½	74½
L. A. Gas & Elec. Co.	104	....
L. A. Pac. 1st Con. M'tge.	102	....
L. A. & Pasadena El. Ry.	100	....
L. A. Public Market Co.	102½	....
L. A. Railway Co.	100	....
L. A. & Redondo Ry. Co.	95	....
L. A. Traction Co. 6s	101	....
Mission Trans. & R. Co.	90	....
Pac. Light & Power Co.	88	89
Pac. L. & P. Gtd.	99	101
Pomona Con. Water Co.	97	100
Riverside H. T. & T. Co.	....	60
Sunnycal Water Co.	90	....
Pub. Transportation Co.	....	91½
U. S. L. D. T. & T. Co.	68	72

INDUSTRIAL AND PUBLIC UTILITIES.

	Bid.	Asked.
Berlin D. W. & L. Co. pfd.	18.00	....
Cal. Portland Cement Co.	65.00	....
California Hospital	50.00	52.12½
Edison Electric pfd.	75.50	76.50
Edison Electric com.	65.00	....
Hawaiian Com. & Sug.	25.00	....
Home Telephone pfd.	25.25	25.87½
Home Telephone com.	6.00	....
Hutchinson S. P. Co.	15.00	....
L. A. Athletic Club	4.50	8.50
L. A. Brewing Co.	80.00	120.00
L. A. Investment Co.	3.45	....
Pac. Mut. Life Ins. Co.	300.00	....
Pac. Com. Stone Co.	....	2.00
Pasadena H. T. & T. Co.	....	90.00
San Diego H. T. & T. Co.	15.00	17.00
S. Monica B. H. T. pfd.	....	10.00
Title G. & Tr. Co. pfd.	200.00	....
Title I. & Tr. Co. pfd.	174.00	....
U. S. L. D. T. & T. Co. pfd.	25.00	29.00
Union Security Corp. pfd.	....	100.00
Whittier Home T. & T. Co.	4.25	....

SALES—Morning session: 20 Amalgamated Oil at 46.00; 10 Associated Oil Co. at 61.50; 2000 Cons. Midway at 12¼; 2000 do. at 12⅛; 2000 do. at 12¼; 10 Mex. P. Ltd. com. at 38.12½; 20 do. at 38.37½; 10 do. at 38.37½; 100 do. at 38.37½; 40 do. at 38.37½; 10 do. at 38.50; 20 do. at 38.50; 10 do. at 38.37½; 100 do. at 38.37½; 20 do. at 38.50; 100 do. at 38.37½; 100 do. at 38.25; 50 do. at 38.50; 20 do. at 38.50; 20 do. at 38.50; 20 do. at 38.50; 40 do. at 38.50; 10 B-30 at 78; 20 do. at 83.50; 20 Union at 102.25; 1000 United at 85; 250 do. at 95; 10 Western Union at 112.50; 350 L. A. Inv. Co. at 3.50.

MINING STOCKS.
CALIFORNIA.

Miscellaneous—	Bid.	Asked.
Cal. Hills M. Co.	.02½	.04
*Consolidated Mines Co.	6.50	7.00

NEVADA.

Miscellaneous—	Bid.	Asked.
Johnnie M. & M. Co.	.12½	.13½
Searchlight District—		
*Searchlight Parallel	6.00	10.00

*Per thousand shares.

SALES—Morning session: 1000 Bonnie Clare at 4; 5000 Cons. Mines at 6.50 per thousand.

LOCAL PRODUCE MARKET.

The heaviest week of dewberries is at hand. More than 600 crates of them were handled yesterday morning on the local markets and the entire week will show an average of that size. Dewberries are the most short-lived berries of the year. They are on the market for less than a month in anything like quantity. Usually there are about three weeks of good harvests, the middle week bringing in the greatest portion of the crop. The price of the berries has come down to as low as 4 cents a box and may drop a trifle lower, which is not exceedingly probable so that this is the best time to buy them for canning purposes. Other berries are also at the height of their season. Raspberries are selling at an average of 6 cents a basket and are plentiful. Blackberries are worth the same amount. One of the revelations on the berry market in the past week has been the receipt of northern strawberries on this market. With our heavy local crop it would seem as though outside shippers would scarcely care to risk strawberry consignments here. They are however getting better figures than the local growers for the reason that these berries are packed differently being put into an eight inch square basket, rather shallow, which hold about two ordinary baskets of berries. The fruit contained is all very fancy and is selling to the retail consumer at 25 cents a basket. At that figure the berries are going well.

The price of eggs was advanced ½ cent on case count and candled local stock, other grades also going up. The demand was good and receipts were 227 cases.

The call for butter was a little better than normal. Extra dairy stock moved particularly well. The demand was slow in eastern butter. Receipts were 23,227 pounds.

There were no changes in the cheese market. The demand for the commodity was chiefly for eastern dairy and twins and for Swiss imported. Receipts were among the heaviest of the month, 17,215 pounds.

Potato arrivals were very light. Only 137 sacks were reported in. The demand for spuds was not very heavy, only sufficient stock being taken to supply the trade. Onions were in fair call and some dealers were asking slightly higher figures for them.

The vegetable market was without any great changes. Some new crop cauliflower was received and this is bringing $1 per dozen heads. It is very fine cauliflower at that figure. Golden heart celery is also coming on the market in addition to the green silver top. The price is from 75 cents to $1 per dozen stalks. Cabbage is holding up well at $1.75 to $1.25 per sack.

Prices Current.

EGGS—Fresh local ranch, candled, selected, 20½; local ranch, case count, 22½; northern and imperial Valley, 20½@21½; eastern, 21.

BUTTER—Price to trade, 1½c above quotations. Creamery extras, 22 per lb.; creamery firsts, 22; eastern, 21; ladie, 18 per lb.; country, 15.

CHEESE—Local anchor, 17; northern fresh, 15; eastern daisies, 17; Longhorns, 17@18; singles, 16; cheddars, 17@18; Oregon singles, 16@17; daisy, 16@17; Dom. Swiss block, 19; wheel, 19; imported, 30@32; Limburger, 17@18; cream brick, 18@20 Edam, 6.00@6.50; Sierra 1.00 per box; German Breakfast, 1.60 per box; Neufchatel, 1.10 per box; Camembert, 1.10 per box; Schlosskase, 2.00 per box; Canada cream, 1.10@1.20 per box; Roquefort, 30@40; Anchor, large, 35.

BEANS—Pinks, No. 1, 4.25; Lady Washington, No. 1, 4.35; small white, No. 1, 4.00; Limas, No. 1, 6.25@6.50; black eyes, 4.50; lentils, 6.00@7.00; Garvanzas, 4.50.

DRIED FRUITS—Apples, evaporated, 12½@14; Citron, fancy, 20-lb. boxes, 16@17; orange and lemon peel, 16@18; currants, imp., fancy, bulk, recleaned, 7¼; fancy, 1-lb., 10@11; dates, packages, imported Fards, fancy, 6½@7½; Fards, fancy 12s, 12½@13; Persian Golden, 6s, 10@7½; Persian Golden, 12s, 8@9. Figs, black and white, bulk box, 2.25; white, 6 oz., 6s, 1.65; 12 oz., 12s, 1.60; 16 oz., 10s, 1.10; 16 oz., cartons, 12s, 1.35; imported, 14-15-16. Nectarines, Peaches, fancy, 25s, 10; choice, 50s, 9; choice, sacks, 8; fancy, peeled, 25s, 20. Prunes, 30-40, 14; 40-50, 13½; 50-60, 12; 60-70, 10½; 70-80, 12; 80-90, 11½; 90-100, 11; (when packed in 50-lb. boxes, 1½c extra.) Apricots, 14@16; choice, 13. Pears, 12@14. Plums, 10@11.

RAISINS—Sultanas, bleached, 8@10; unbleached, 6; seeded, 7 for 16-oz. pkg., 6 for 12-oz. pkg. London layers, 2-crown, 1.15; 3-crown, 1.40; 4-crown, 1.60; 5-crown, 1.90; 6-crown, 2.50; loose Muscatels, 2-crown, 4; 3-crown, 5; 4-crown, 6.

NUTS — New almonds, fancy, IXL, 16@17; almonds, fancy, paper shells, 14½@15½; Brazils, 14@15; filberts, large, new crop, 15; pecans, large, 16, small, 15; pine nuts, 18@20; peanuts, eastern, "Sun," raw, 7½@8; peanuts, eastern, "Sun," roasted, 8½; peanuts, Japs, fancy, raw, 7; peanuts, Jap, fancy roasted, 8; California, raw, 6½; California, roasted, 7½; walnuts, Jumbos, 19@20; No. 1, softshell, 16@18½; walnuts, No. 2, softshell, 13; cocoanuts, 90@1.10 per doz.; popcorn, local, 4.00@4.25; eastern, 4.25@4.50.

HONEY—Comb fancy, water white, 1lb. frames, 18@19; light amber, 15; white, 17; extracted, light amber, 8; white, 8½; water white, 9; beeswax, 30 per lb.

CITRUS FRUITS—Valencias, 2.50@2.75; navels, 2.75 per box; lemons, fancy pack, 4.75@5.25; choice, 4.00@3.50; unpacked stock, 1.75@2.25; grapefruit, seedless, 2.75@3.25; seedless pomelos, 1.75@2.00; limes, 1.25 per 100.

FRESH FRUITS—Apples, Pearmains, 2.75; bananas, 4@4½ per lb.; Bermuda bananas, 5; pineapples, 7@8; loquats, 4@6 per lb.; cherries, white, 6@8; black, 8@11 per lb.; apricots, 1.75@2.00; peaches, 1.25@1.50 per lug box; cantaloupes, pony crate, 1.65@1.85; standard crate, 2.00@2.25; watermelons, 1½@2½ per lb.; Sweetwater grapes, 1.25@1.75 per crate.

BERRIES — Strawberries, 4@6 per basket; raspberries, 5@7; blackberries, 5@7; dewberries, 4@5; Loganberries, 7@8; gooseberries, 5@7 per lb.; currants, 8@10 per lb.

ONIONS AND CHILI—Evaporated chili, 18@19; sun-dried chili, 20; ground chili, 10; Mexican black, 25; chili tejoni, 15@1.00; Japan, 14. Onions, Bermudas, 2.00 crate; silverskins, 1.60 per cwt.; garlic, 9@10 per lb.

POTATOES—Highlands, 2.75; new potatoes, 2@2½ per lug box; local, per cwt., 1.50@1.75; Texas, Early Triumph, 2.25@2.50; sweets, yellow, 2.50 per lug box; red, 2.00 per lug box.

GREEN VEGETABLES—Beets, 30@35; carrots, 30@35; parsley, 20@25 per doz.; spearmint, 25@30 per doz.; turnips, 30@35; oyster plant, 30@40; kohrabi, 40 per doz.; peas, 4@6; beans, 4@6 per lb.; radishes, 10@20 per doz.; watercress, 20@30 per doz.; spinach, 1.50@2; cabbage, 1.150@1.30 per sack; red cabbage, 7 per lb.; curry leaf, 3 per lb.; green onions, 10@15 per doz.; leeks, 30@40 per doz.; lettuce, common, 75@85 per crate; parsnips, 20@25 per doz.; celery, new, 75@1.00 per doz.; tomatoes, 1.00@1.50 per 4-basket crate; hothouse mushrooms, 2.50@4.00 per basket; locals, 10@20 per lb.; artichokes, southern, 35@45 per doz.; red chili peppers, 25@30 per lb.; green chilis, 25@30; celery root, 5 per lb.; rhubarb, strawberry, 1.75; summer squash, local, 35@40 per lug box; cucumbers, 20@75 per doz., 1.00@1.50 per crate; green corn, 60@1.00 per lug box; corn husks, 10@10 per lb.; okra, 40@; asparagus, 40@.

POULTRY—Dealers buy from the producer, live weight. Old roosters, 8; stag, 8; hens 13@15 per lb.; ducks, 14@15; geese, 15; turkeys, 20@22; squab pigeons, 2.00 per dozen; fryers, 20@22; broilers, 18; roasters, 19@20. Wholesaler sells to retailer, live weight: Hens, 16@18; fryers, 24; broilers, 30; old roosters, 21; turkeys, 24@25; geese, 19@20; ducks, 21@22; roasters, 23. Dressed weight averages from 3c to 5c higher than live weight.

LIVE STOCK—Based on delivered weights to Los Angeles (furnished by Hauser Packing Co.) steers, 9½; heifers, 9½; cows, 8½@9½; calves, 8½@7; small calves, 8½@7; milk calves, 7½; wethers, 4.50 a head; ewes, 3.75; lambs, 3.25; hogs, 150-200 lbs., 8@8½; hogs, 200-250 lbs., 8½@8.

BEEF—Steers, per lb. net, 10; heifers, 9½; steers, hind quarters, 13½; heifer hind quarters, 12; fore quarters, 8; short loins, 20; loin butts, 18; loins, No. 1, 17; ribs, No. 1, 12; loins, No. 2, 14; ribs, 12; full plates, 7; short chucks, 7 1-4; triangles, 7½; rounds, butt on, 13; tenderloins, fresh, 25; do., frozen, 18; shoulder clods, 12; rolls, 10; boned trimmings, 7½; shanks, 4; flank steaks, 10; sweetbreads, 35; fresh tongues, 12; suet, 4; pod fat, 7; livers, 7; oxtails, each, 5; brains, each, 10; hearts, 4; clean tripe, each, 30; feet, each, 7½; heads, 6 per lb.; kidneys, each, 5; cooked tripe, each, 2.50.

VEAL—Per lb., net, calves, 130 lbs. and under 11½@12; do., 111-130 lbs., 11½@12; do., 131-160 lbs., 11; do., 161-200 lbs., 9½; sides, 75-100 lbs., 10; hind quarters, 17½; fore quarters, 7; heads, frozen, each, 50; feet, frozen, each, 5; livers, each, 10; hearts, 4; clean tripe, each, 30; feet, each, 7½; heads, 6 per lb.; kidneys, each, 5; cooked tripe, each, 2.50.

MUTTON—Per lb. net, lambs, plain, 12½; lambs, casd, 13½; yearlings, 10; wethers, 9½; ewes, 8½; racks, 12½; legs, 12; loins, 16½; Angelus, each, 2; plucks, each, 3; heads, skinned, each, 10; brains, 2; liver, hearts, 30.

PORK—Per lb. net, dressed hogs, head on, 11; do., head off, 12; trimmed hogs, 13; loins, fresh, 16; loins, eastern, frozen, 14; loins, local, frozen, 17; legs, 13½; shoulders, 11½; picnics, 11½; butts, 1.40; hogins, 18; leaf lard, 15; trimmings, 12; tenderloins, 27; spare ribs, fresh, 12½; do., frozen, 8; head, 7; back fat, 12; tails, 8; neck bones, 5; tongues, 10; pigs' feet, each 2½; livers, 7; hearts, each, 2½; plucks, each, 7; kidneys, each, 1½.

SAUSAGE—Per lb. net, Diamond "C" link, 15; Diamond "C" bulk, 15; fresh pork links, 18; fresh pork, bulk, 12; Spanish style pork, 12; blood, 8; liver, 8; head cheese, in cashings, 9; sour head cheese, 10-lb. pails, 10; bologna style, 7½; bologna style, paraffined sacks, 9; Frankfurt style, 9; Coney Island style Frankfurts, 9; minced, in bladders, 12; Dodge las style, in sacks, —; tongue loaf (new), 18; Salami (Italian,) 20@30; German, 20½; Cervelat, 22@25; Holstein, Cervelat, 18; Farmer Cervelat, 20.

BACON—Winchester, 10-lb. bacon, 24½; Winchester, 6-8-lb. bacon, 25½; 12 avg., 23½; Empire, 20½; 4-8r, 18-19, 23; Atlas bacon, 22½; Gold brand, 22; Diamond "C," 6-8-lb. 24½; Diamond "C" 6-8-lb., 24; (Helmet Company.) Steers, 8@8½; heifers, 9½; cows, 8½; C. & H. Confectioners' A. 8.50; Magnolia A, 5.10; Extra C. of B., 4.90; Golden C., 4.85; 12 avg., 20½; Rex Breakfast bacon, 24½; Rex bacon, 6-8 avg., 20½; Regal bacon, 23½; Pioneer bacon, 8-12 lbs., 20½; Helmet, 6-8 avg., 19½; White Label bacon, 26½; Armour's Shield bacon, 6-8 avg., 24; 8-10, 22; 10-12, 22; Colonial, 6-10, 22; 10-15, 20; Special bacon, 22; Western bacon, 10-12 lbs., avg., 17½; Angelus, 6-8, 25½; Angelus, 8-10 lbs., 24½; Angelus, 10-12, 22½.

DRY SALTED MEATS—Dry salt narrow bellies, 17½; dry salt clear bellies, 16-20 avg., 17; dry salt backs, 15½; short clear backs, 16; short clear sides, 40-45 lbs., avg., 16, dried beef, insides, 21½; dried beef, outsides, 22; beef knuckles, 22; medium bacon, 13@14; bacon strips, 20½; bacon backs, 22½; smoked beef tongues, 34.

Meals—Per 100 lbs.	5-lb. 8's.	10-lb. 8's.	25-lb. 8's.	50-lb. 8's.
Capitol flour	....	3.30	....	....
Graham flour	3.20	3.10	2.95	2.85
Buckwheat flour	4.75	4.55	4.50	4.45
Buckwheat flour, pure	5.00	4.20	4.75	4.70
Rye flour or meal	3.70	3.50	3.45	3.40
Cornmeal, W. & Y.	2.50	2.40	2.35	2.30
Oatmeal Steel Cut	5.70	5.40	5.45	5.40
Oatmeal ground	5.70	5.50	5.45	5.40
Hominy large or small	4.00	3.85	3.75	3.50
Cracked Wheat	3.90	3.70	3.65	3.60
Entire wheat flour	3.40	3.20	3.15	3.00
Pearl barley	5.45	5.25	5.20	5.15
Split peas, yellow	5.50	5.30	5.25	5.20
Split peas, green	7.70	7.50	7.45	7.40
Farina	4.30	3.70	3.65	3.60
Kearina Gem	4.30	4.20	4.15	4.10

GRAIN AND MEALS—Per 100 lbs. Alfalfa meals, 1.10; bone granulated, 2.00; bone meals, 2.00; blood meal, 2.10; XXXX beef scraps, 2.20; bales, 2.00; cracked corn, 2.10; XXXX chick feed, 2.50; do., bale of 20 five-pound bags, 2.30; do., bale of 10-lb. bags, 2.10; corn, eastern, mixed, 1.65; corn, eastern white, 1.70; corn, small yellow, 1.75; feed meals, 1.75; Kaffir corn, 1.75; corn, Yellow Dent, 1.75; corn, cracked, 1.70; XXXX Dry Mash (a superior egg food,) per 50-lb. sack, 1.15; grit, Granite, 65; millet, 3.25; oilcake meal, 3.50; oats, White feed, 1.60; oats, Texas Red, local, 1.90; shell, California clam, 60; do., white clam, 60; do., hard eastern oyster, 1.30; XXXX Special Dry Scratch Feed, 1.90; bran, 1.65; shorts, 1.90; wheat, 1.80; wheat, 100-lb. sacks, 1.85; wheat, cracked, 100-lb. sack, 1.85.

HAY—(Baled:) Following are jobbing prices for hay. Producers receive 1.00 to 2.00 less than these prices.

Tame oat hay	14.00 $15.00
Alfalfa hay	10.50 12.00
Barley hay	11.00 12.00
Wheat hay	13.00 14.00

OIL LIST—

Stock hay	9.00	11.00
W. W. oil, iron bbls., drums and tank wagon	.8	.08
Pearl oil, cases, 5s	.15	.15
Astral oil, cases, 5-5s	.15	.15
Stains oil, cases, 5-5s	.15	.15
Eocene oil, cases, 5-5s	.25	.25
V. M. & P. naphtha, iron bbls., drums and tank wagons	.19	.19
V. M. & P. naphtha, cases, 5-5s	.13½	.19½
Red Crown gasoline, iron bbls., drums and tank wagons	.29	.29
Red Crown gasoline, cases, 5-5s	.33	.33
Engine distillate, iron bbls., drums and tank wagons	.07	.07
Engine distillate, cases, 5-5s	.14½	.14½
Linseed oil, raw	1.01	....
Turpentine, in cases	.77½	....
Turpentine, iron bbls.	.76½	....
Linseed oil, boiled	1.03	....
Linseed oil, cases, 5s per gal. higher.	....	....
Aroturps, in bbls.	.39	....
Aroturps, cases, 5-5s	.45	....

SALT—Western, handled through L. A. jobbers. Princess salt, cartons, 20 lb per case, 1.40; 150-lb. bales, Crown brand, all sizes, pockets, per bale, 1.75; Wellington Dairy, 50 per ton, 16.00; 100s per ton, 15.50; 25s per ton, 16.00; granulated and ¼ ground, large, per ton, 10.50; 9.45; Crown or Grain Dairy, 50s, 12.50; 100s 12.00; granulated and ¼ ground, 100s, 11.00; lump stock, per ton, 21.00; lump stock, Utah, per ton, 15.50. Special prices in car lots. 2.00, Angelus bales, 1.40; Blue Cross fine dairy, 5.00; per ton, 12.50, Wellington, 16.00; Rock or ½ ground, 50s per ton, 7.00.

SUGAR—Prices are based on sacks. Bbls. add 10c; ½-bbls., 25c, and boxes, 50c per 100 lbs. All prices are net cash less 2c cwt., 15 days. Best gran., 5.30; Standard cans, 5.00; Standard berry, 5.50; Cube A, crushed or fine crushed, 5.75; Candy Gran., 5.60; powdered, 5.60; C. & H. Confectioners' A, 5.50; Magnolia A, 5.10; Extra C. of B., 4.90; Golden C., 4.85; 5.65; Bowles 6x powdered, ½-bbls., 6.30; Bowles 8x powdered, bbls., 6.65; Bowles Bros. Star, bbls., 7.25; Bowles Bros. Bar, ½-bbl., 7.50.

FLOUR—Per bbl., Capitol, made of No. 1 hard and California wheat blended, 5.60. Auburn, 4.80; Mikado, 4.60; Trophy, 4.20; No. 1 Hard bakers', made of hard wheat only, 6.00; Capitol Bakers' Extra Hard and Cal. Wheat Blended, 6.20; Our Giant (bakers') 4.90; Eclipse, 4.90; XXXX Standard (blended,) 5.60; Purity blended, 4.80; Our Pride (blended,) 4.20; Apple Blossom, 4.60. Flour in ½ sacks, 25c per bbl. higher.) Globe, 5.90; A-1, 5.60; Silver Star, 4.80; XXX, 4.20; Globe pastry, 4.70. Sperry, 5.60; Drifted Snow, 5.60; Port Costa, 5.60; Golden Monarch, 4.80; La Pina, 4.80; Blue Bird, 4.00; Semolina, 4.00; Golden Rod, 5.70; Sperry's Ex. 5.70; Big Loaf, 5.60; Angelus Baker's, 5.20; Bell Brand, 4.10; Baker's Pastry, 4.60.

Pigs feet, kits	$1.50
Pigs feet, halves	2.75
Pigs feet, quarters	4.25
Pigs feet, barrels	13.00
Honey comb tripe, kits	1.30
Honey comb tripe, halves	2.25
Honey comb tripe, quarters	3.85
Pig pork, quarters	9.50
Pig pork, halves	18.75
Pig pork, barrels	37.50
Lamb's tongue, kits	8.75
Lamb's tongue, quarters	9.50
Corned beef, plate	11.50 bbl., 6.00 ½ bbl.
Corned beef, rump	10.00 bbl., 5.00 ½ bbl.
Corned beef, brisket	14.50 bbl., 7.50 ½ bbl.

HAMS—Per lb., Rex, 21½; Rex skinned hams, 19½; Diamond "C," 22½; Diamond "C" skinned hams, 19½; boiled boneless Rex hams, 28½; Pioneer hams, 19½; Regal, 19; smoked hams, 19½; plain hams, 16½; Winchester, small, 19-12, 19½; Winchester hams, avg., 19½; Premium, 10 to 12 avg., 23½; 13-14 lbs., 22½; 14-16 lbs., 20; Winchester, picnics, 16½; Winchester boiled hams, 19½; Winchester skinned hams, 19½; Gold Band, 17½; California hams, 13½; Premium skinned hams, 20½; Atlas hams, 19½; minced ham, 13½; Cylinder boiled hams, 28½; Premium boiled hams, 27; Oxford boiled hams, 16½; Star boiled hams, 28; Silver hams, 10-12 avg., 23; Armour's Star hams, 10-12, 19½; avg., 20, 22; 14-16, 18½; Shield hams, 10-12, 19½; 12-14, 18; 14-16, 17½; skinned, 14-16, 18½; picnics, 6-8, 12½; avg., 13; Angelus boiled hams, 12-14 avg., 30; 10-12 avg., 31; Colonial hams, 10-12 avg., 19; 12-14 avg., 17; Angelus skinned, 21½; Angelus picnics, 15½.

LARD—Tierces, per ½, 17; cases, 14½; 3-pound, 17; 5-pound lard, 13½; each 10-pound, 13; Diamond C Kettle lard, 15½; Rex, 15½; White Label, 12½; basis sustene, 15½; K. C. Lard, 9½; Yellow Cottosuet, 11; White Cottosuet, 12; Mission lard, 12½; Compound lard, eastern, 9½; Armour's Shield lard, 12; Armour's Simon Pure lard, 14; Armour's Veggetole, 10½; Pantoleo lard, 10½; White Label lard, 15½; Swift's pure lard, 14½; Fairbank's White Cottolene, 17. Red Star lard, 16; Sustene, 11; Premium, pound cans, 13½; leaf lard, 16½. Rex pure lard, 1 case, 7.75; 5 cases, 7.15; 10 cases, 7.10. Baker's Cottolene, 1 tierce, 12½; 3 tierces, 12½; 5 tierces, 12½. Fairbank's Snow White lard, tierce basis, 15. Angulus lard, 16½; Angulus Compound, 10½.

LOS ANGELES EXCHANGE.

Mexican Petroleum Issues Are the Sensational Feature of the Local Oil Market—Big Trading Day.

For the first time in many moons there changed hands on the Los Angeles Stock Exchange yesterday over 1000 shares of Mexican Petroleum common, and the price kept going up till it closed at 38.50, a new high mark. The preferred stock was also on the upward move and closed at 73, a gain of nearly $2 a share over the preceding day. It is believed that the closing of hostilities in Mexico is not alone responsible for the bullish tendencies of Mexican Petroleum stocks. The greater factor in the advancing quotations is believed to be the closing of big oil contracts by Doheny with the Southern Pacific and eastern steamship companies.

The trading range was wide yesterday, showing selling activity on the part of Amalgamated, Associated, Consolidated Midway, Union, Union Provident, Oleum Development, Enos, United and Western Union among the oil shares. There was an inclination toward bullishness throughout.

There was a little something doing among the mining stocks and in the Public Utilities list. Home Telephone and Los Angeles Investment leading. In the importance of the trading and the total involved, the local exchange has not had such a day for a long time.

SAN FRANCISCO EXCHANGE.

Union Proves the Strong Stock in the Comstock List—Goldfield and Tonopah Quiet.

[Special Service to The Times by B. F. Taylor, 113 West Fourth street, Los Angeles.]

SAN FRANCISCO, June 14.—The strong stock of the Comstock list was Union, which advanced to 12½ on a New York buying order for 2000 shares. The balance of the Comstocks were practically unchanged from yesterday, points covering the change from yesterday's closing bid prices. Brokers and investors who have just returned from Virginia City are enthusiastic, especially regarding the North End properties.

There were no changes in the Goldfield or Tonopah list worth recording and trading in these issues was light. Bonnie Clare was strong, 4 bid. Manhattan Big Four was wanted at 20. Pittsburgh Silver Peak was 65 bid.

Following are the closing bid and asked prices:

Goldfield District—	—Close— Bid.	Ask.
Atlanta	11	12
Booth	6	7
Blue Bull	3	4
Colum. Mt.	—	5
C. Fraction	7	8
Florence	120	125
Gold. Con.	600	—
Blue Bell	—	2
Gold. Kew	4	5
Great Bend	1	2
Jumbo Ext.	27	—
Lone Star	1	2
Oro	4	5
Red Hills	1	2
S.-Kendall	5	—
St. Ives	15	16
Silver Pick	4	6
Yellow T.	—	4
C. O. D.	8	9
R. Top Ext.	1	2
Gold. Mer.	10	11
Tonopah District—		
Mizpah Ex.	46	50
Belmont	422½	425
Jim Butler	32	34
Midway	16	—
McNam.	12	13
Montana	77	—
Tono. of N.50	50	—
Tono. Ex.	94	100
West End	48	49
N. Star	34	35
Rescue	15	16
Bullfrog District—		
Bonnie C.	4	—
May. Cons.	4	5
Tramp Con.	—	2
Other Districts—		
Nev. Hills	310	—
P. S. Peak	65	—
Round Mt.	—	38
Rhd. Coal	5	6
Fairview E.	20	—
Dexter	6	7
E. Nest	2	3
M. B. Four	20	—
Min. Hills	6	7

COLORADO SPRINGS MINING QUOTATIONS.

[Special Service to The Times by E. F. Hutton & Co., Members N. Y. Stock Exchange, 113 West Fourth street, Los Angeles.]

COLORADO SPRINGS, June 14.—Following are closing bid and asked prices:

	—Close— Bid.	Ask.		—Close— Bid.	Ask.
Acacia	3½	3¾	Jack Pot	5	—
C. C. Con.	1¼	2	Jennie S.	8½	12
C. K. & N.	—	19½	Jerry J.	4½	—
Dante	2⅞	5½	Lexington	2½	—
Dr. J. Pot.	5	6	Mary McK.	21	—
Elkton	55	56½	Moon An.	2	3
El Paso	59½	61½	Old Gold	2½	4
Fanny R.	4	6	Pharm.	—	3½
Findley	3	5	Portland	98	100
Golden C.	200	—	U. G. M.	3½	4½
Gold Con.	11	12	Vindicator	79½	82
Gold Sov.	—	2½	Work	—	2½
Isabella	9½	10½			

Portland Wheat Market.

PORTLAND (Or.) June 14.—Wheat track price: Club, 83@84; blue stem, 86@87; red Russian, 84; valley, 86; forty-fold, 88.

Oil Goes Up Two Cents.

INDEPENDENCE (Kan.) June 14.—An advance of 2 cents in the price of crude oil, from 46 to 48, was announced today by the Prairie Oil and Gas Company.

Retiring from Business Sale.
Men's Suits, Furnishings, etc.
Silver Brand Collars 5c each
J. A. JEPSON & SONS,
537-539 S. Spring St.,
Cor. Mercantile Place.

Orange and Lemons.

DAILY QUOTATIONS OF EASTERN CITRUS MARKETS; COMPLETE LIST.

[BY DIRECT WIRE TO THE TIMES.]

NEW YORK, June 14.—[Exclusive Dispatch.] Seven cars navels, eight and one-half Valencias, two seedlings, one Havana seedlings, three sweets, one blonde, two St. Michaels and one lemons sold. Market doing better on oranges. Fair.

NAVELS.

	Avge.
Euclid, or, Growers' F. Co.	2.35
Uplander, Growers' F. Co.	2.50
Bear, O. K. Exchange	2.40
Quail, O. K. Exchange	2.40
Quail, O. K. Exchange	2.30
Coyote, O. K. Exchange	1.60

VALENCIAS.

Orchard, or, National O. Co.	2.80
Standard, sd, National O. Co.	2.35
Old

The Times
LOS ANGELES
The Pink Sheet—4 Pages—Illustrated.
THURSDAY MORNING, JUNE 15, 1911. Trains and Streets; On All News Stands. 5 CENTS.

WESTERN UNION
We again advise the
JOSEPH BALL COMPANY
Members Los Angeles
120 West Fourth

CLEARING HOUSE
NAME
& Merchants Nat. Bank
Cor. Fourth and Main
First National Bank
Cor. Second and Spring
chants' National Bank
Cor. Third and Spring
ntral National Bank
Cor. Fourth and Broadway
ional Bank of California
Cor. Fourth and Spring
tizens' National Bank
W. Cor. Third and Main
mercial National Bank
, 401 S. Spring, Cor. Fourth
dway Bank and Trust Co.
S. Broadway, Bdwy. Bldg.
S ANGELES TRUST
4TH & MAIN ST.S
ERCHANTS BANK
207-09
SAVINGS BA
SECURITY
SAVINGS BA
Resources $31
PER CENT. INTEREST ON TERM
3 PER CENT. ON
Largest and Best Equipped Safe Deposit
the West—Free Inform
ECURITY BUILDING.
ERMAN AMERICAN
THE BANK
EFFICIENT
SPRING AND
TRUST COMPA
tle Guarantee and
Southeast Corner Broadway and
CAPITAL $500,000
supervision of Insurance Commissio
Certificates of Title and Policies of Ti
Escrows with Promptness and
in all Trust Capacities.
J. DORA
Stocks and
West Fourth St., Ground Floor
tle Insurance and
Policies of Title Insurance and
OMBINED ASSETS of All Other Title
WALTER H.
Security Bldg. Investment
2918. Union Oil Company Se
Oil and Other First-class Securi
FIELDING J. STILS
Paid-up Capital, $100,000
Members Los Angeles
115 WEST FO
MAC LAWLIN, WH
305-6 H. W. HELLMAN
Los Angeles
ork Office, 20 Broad St.
CURITY BROKERS
e of Los Angeles Stock Exchange
Stability—Promptness—Accuracy.
F. EWIN HERRON & CO.
301 H. W. Hellman Bldg.
A3593.
FIELDING J. STILSON CO.
115 W. 4th st.
Main 131.
vestment Brokers
WILLIAM H. COLE,
BONDS AND STOCKS.
401 H. W. Hellman Bldg.
MPIRE SECURITIES CO.
Union Trust Bldg.
T BONDS AND WARRANTS
BOUGHT AND SOLD.

ext
the
elephone
ting for
tenogra-
hen you
Dicta-
west Sales Co.,
le Agents
rity Building.
Angeles, Cal.
3220; F6497
rican Savings Bank
Cor. Spring and Second Sts.
SOURCES, $2,500,000.
st. Interest Paid on Deposits

ALCO
rucks and Pleasure Cars
PROMPT DELIVERY
and Guaranteed by a $50,000,000.00 Company
HANDLER, Sou. Cal. Agents
1208-48 S. FLOWER ST. Bdw. 3283

Man Who Owns One"
ondary, but the most serious reference we are
the excellence of Packard Cars and the degree
service.
A MOTOR COMPANY
C. Anthony, Manager

TRUCKS Are a Necessity in Your Business.
mercial car are its transmission and power plant.
ter is of especial importance because more or less
ently employed—so that simplicity of control and
important factor.
of fool-proof (as it is in the Kelly), you are liable
ck laid up for days and have a large repair bill
ential features of a successful commercial car, which
ionable reliability, economical operation and main-
"Kelly." We want an opportunity to demonstrate
ARD MOTOR CAR CO.
Golden Gate and Van Ness,
F4626—Bdwy. 3706. San Francisco.

CADILLAC AGENCY
1318 S. MAIN STREET
Main 8040 F8119
Home 10457—Bdwy. 2963
Tenth and Olive Sts.

CORBIN MOTOR CAR CO.,
Distributors,
GOODE CHINN MOTOR CO.,
Broadway 2967.
Home A1897. Corbin Bldg., 1017 S. Olive St.

40 H.P. Fore Door 4 and 5-Passenger Touring
Cars & Roadsters, $1900. 50 H.P. 7-Pas. $2850
MORROW, LOOMIS & CO.
9834 and 5 S. Grand Ave., Los Angeles.

"EVERY INCH A CAR"
KISSEL AUTOMOBILE CO.
119 WEST PICO STREET.
Broadway 2186; 22886.

Gasoline and Electric.
For luxury of comfort, appointment and style
they excel.
1242-1244 SO. FLOWER ST.
F4619 Bdwy. 2978

Passenger $1625 With Top
Mitchell
Runs as Good To-day as When He Got It.
ANAHEIM, Cal., May 31, 1911.
As to my opinion of Mitchell cars, will
on the market. They are durable, have
h running. I have a four-cylinder, five-pas-
over a year ago. It runs as good today as
no trouble with it. I want to say, too, that
agents are the "whitest" people I ever
(Signed) JOHN EELLS.
ROBBINS COMPANY
Bdwy. 5410; Home 22813

SON "33"
911 car.
masterpiece.
than most cars of its class.
easy at its price.
are looking at a car, that is a
OTOR CAR COMPANY
mething more than
Car—You get Service"

eward $100
OLEN AUTO
$50.00 for Arrest and Conviction
dy, yellow running gear, engine No.
y painted on radiator. Left tonneau
Presto, speedometer.
's Fund Insurance Co.
PINE BLDG. Main 2410

Los Angeles Branch
722 South Olive St.
VULCANIZING

Shot to Pieces.

VERNON HEAVERS POUNDED HEAVILY.

Beavers Hit Brackenridge All Around the Lot.

Forced to Quit the Game in Sixth Inning.

Koestner Holds Tigers Down to Three Swats.

BY GREY OLIVER.

PACIFIC COAST LEAGUE.

	Played.	Won.	Lost.	Pc.
Portland	83	49	38	.588
San Francisco	76	41	35	.539
Oakland	77	40	37	.519
Vernon	74	38	36	.514
Sacramento	72	34	38	.472
Los Angeles	75	28	47	.373

Portland, 12; Vernon, 2.

They had another bloody murder out at Washington Park yesterday afternoon, in the base ball line and when some one had nerve enough to pick up the corpse and move it to one side it was found to be that of Brackenridge, late of Pennsylvania.

He proved to be a fine sparring partner for the Beavers for they punched him and slapped him all over the lot. There were none of his leads that they did not block and counter with a punch that left a mark. The pace finally became so hot that he took the count in the sixth round and young Gipe, who took his place got along all right until the Beavers decided to make a showing in the last round to be sure of getting the decision.

Koestner, whirled for the champions and he was a regular Jack Johnson. He just let the Tigers paw him enough to make them think they were doing something and they never had a chance from the start. He struck out but four men, but he had the Tigers swinging their heads off trying to get the ball out of the infield and to hit it where some one was not. It is such heaving—that makes the judicious victims weep. That is about all the Tigers could do with Koestner.

FIRST TIGER RUN.

In the fourth inning Kane smacked a grounder to Peckinpaugh that he threw low to first base and Johnny promptly stole second. He stuck there until Barry allowed Stinson's grounder to get between his legs and this is how Vernon scored its first run, for Kane reached the plate on the error. In the seventh with one out Brashear was passed, advanced to second on McKune's pass, to third on Burrell's hit over third base and scored the second and final Vernon run on Brown's out at first base. This is all worth mentioning for no other Vernon players got to second base in the nine innings.

Brackenridge began to wobble in the first inning when he was hit for a single and walked a man and he commenced to explode in the second. The first man up was Tom Sheehan and he hit a double over first base. Peckinpaugh singled to left and stole second and after Murray had fanned Brack filled the bases with a pass to Koestner. Then Chadbourne rapped a hard single to left center, scoring Sheehan and Peckinpaugh.

Ryan opened the third with a double to center over Carlisle's head, scored on Kreuger's hit to right and Kreuger got to second on Rapps's sacrifice. This bird walked in when Peckinpaugh doubled to left.

In the sixth Brackenridge got the first man out, but Koestner hit to left and Chadbourne to center. Berry bounced to Brashear, who tried to catch Koestner at the plate, but failed. Then Ryan, Kreuger and Rapps singled in succession and after Ryan's run Brackenridge went to the bench. Five runs had crossed the plate by this time, and Gipe managed to keep any more from arriving.

YOUNGSTER DOES WELL.

Gipe shut them out in the seventh and eighth, but in the ninth Rapps, Sheehan and Peckinpaugh hit in succession, and Rapps scored when Murray hit into a double play. Koestner was safe at first when Burrell threw his grounder wide to Patterson. Koestner stole second, went to third on Chadbourne's infield hit, and scored

(Continued on Second Page.)

How the Portland Beavers Clipped the Tigers' Claws.

Pitcher Elmer Koestner and the Play That Cinched the Game for Portland.

Rapps's single to center scoring Ryan and Krueger in the sixth inning. The infield is playing in close and the ball went between Pitcher Brackenridge and Shortstop McKune. This is the hit that sent Brackenridge to the bench. Burrell on third is watching the flight of the ball; Kane, in left, is running toward center to help in the recovery of the ball. Below, on the right, is shown Bill Rodgers being carried off the field by Pitcher Hinkle and Trainer Schmeider, after having his right ankle sprained in the second inning, while sliding to second base.

MUMPS BREAKS OUT AT HARVARD.

[Associated Press, Night Report.]

REDTOP (Ct.) June 14.—Mumps has made its appearance in the Harvard rowing squad. Allen Hay of the freshmen eight is the sufferer. The varsity and freshmen camps are separate, and it is thought there is no danger to the varsity crew. Hays's illness gives Nicholas Roosevelt, nephew of the former President, a seat in the Harvard boat.

Oh, You Kids!

BIG YEAR FOR GRAMMAR SCHOOL PUPILS IN ATHLETICS PLANNED.

GRAMMAR school boys and girls throughout the city are to have a busy time in athletics during the next school year, according to plans that are being formulated by a committee apointed by J. H. Francis, superintendent of schools. The schools are to be divided into four districts, each of which will have leagues the members of which will compete for honors in baseball, basketball, soccer football, track athletics and tennis.

It is expected that in each league there will be about twelve schools and that about 1500 pupils will be among the contestants in the various sports. Roy Haslett, A. E. Benner and W. W. Tritt are the men who are making arrangements for the big year in grammar schol athletics and they are making a careful study of the methods used in eastern cities for the purpose of putting into operation the most efficient system of conducting the sports. The Public Schools Athletic League of New York City is probably more scientifically handled than any other in the country. About 200,000 boys and girls take part in the games annually.

The winners in the various district leagues are to meet at the end of the school year for the championship of the city. Bovard Field has been chosen as the place for the holding of the big competitions. The district games will be held within the limits of the district in which the contestants live so that it will not be necessary for them to go far from home when competing.

One of the most important features of the new organization will be that swimming will be compulsory among the boys and girls who show any athletic proclivities at all. Supt. Francis is strong on the swimming stunt and nothing would please him more than to know that every boy and girl in the city was able to handle himself or herself in the water.

Two years ago there were athletic leagues among the grammar school children of the city, a leader in which work was Tritt. However, during the last two years only scattering contests have been held. Next year, under the new league system, it is expected that athletics will receive a big boost among the grammar school pupils.

"Red" Perkins is assisting the committee in making the plans. Everything will be ready for the launching of the scheme when the schools reopen the latter part of this summer.

"Clean sports" is the slogan that will be adopted. Rowdy rooting and any unfair tactics will be strictly taboo.

Serves 'Em Right.

COLUMBUS CRABS ARE THROWN OUT.

DETECTIVES PATROL STANDS AND OUST VILE FANS.

Players Often Driven to Assault Their Persecutors—Money Refunded When Spectators Are Ejected and in Some Instances Men Are Barred.

[BY DIRECT WIRE TO THE TIMES.]

COLUMBUS, June 14.—[Exclusive Dispatch.] The Columbus baseball management has hit upon a plan that has been worked very successfully recently in handling fans who insist on insulting players and umpires.

Detectives have been placed in various parts of the stands and bleachers. These men have had trouble in getting the right parties, but after ejecting two or three from the parks in the last few days the nuisance has stopped.

Umpires in this section of the country have much abuse heaped upon them but the remarks are not vile, although somewhat cuastic. While the indicator men are roasted for decisions, none of them have ever been handled roughly in the last few years.

In the Ohio State League, directed by officers of Columbus, umpires and players' abuse from the stands are met with disapproval by the officials and the club owners have to take a stand to break up the practice. Police protection is given all umpires and the visiting players but it is seldom needed, as a heavy penalty is hung over the heads of club officials who fail to have the right kind of protection on the playing field for the umpires.

In many cities of the American Association, fans are driven from the park for using foul language and abuse hurled at players. Their money is refunded and they are not allowed to enter the park again. Several have tried to come back into the enclosure but they are always refused.

A fair example of the outcome of abuse to players happened in this city three years ago. A man had been hurling profane language at the third baseman. After taking the talk most of the season the player finally rushed into the stand and gave his tormentor a good drubbing. This broke up the practice for the season and in fact forever.

The same thing happened recently at St. Paul but it ended a little more seriously. A negro had been making life miserable for visiting players when Minneapolis, headed by several southerners, started a series of games.

The black hurled his profane and abusive remarks for a day or two before the Minneapolis Club took it up. Dawson, aided by Manager Cantillon, rushed into the stand and beat the negro frightfully. Both were arrested. The league president has failed to take any action on the matter and probably never will.

On Dry Land.

SAILORS TO HOLD ATHLETIC JINKS.

Heavy Bets Laid on Cutter Sprint Today.

Crews of South Dakota and California to Race.

Track Meet Saturday to be Great Affair.

[BY DIRECT WIRE TO THE TIMES.]

SAN DIEGO, June 14.—[Exclusive Dispatch.] Perhaps the greatest boat race that ever occurred on the Pacific Coast is that scheduled to take place at 3 o'clock tomorrow morning on San Diego Bay, between the cutter crews of the cruisers South Dakota and California. The prize is $2500, believed to be the largest sum ever wagered on a boat race on the Coast.

The South Dakotas are the present champions. The Californias, winner of every event they have entered this season, challenged for the right to contest for the championship. Both crews are in fine fettle. For weeks they have practiced in the early hours until the athletes are in such trim that the sailors believe the fastest boat racing ever seen on the Coast will be the result. The course will be a straight-away three miles, each cutter will be manned by twelve rowers and a coxswain.

Saturday occurs the annual field day of the ships of the fleet. This event will be held in the Balboa Park from 10 o'clock in the morning to 1 o'clock in the afternoon.

Following is the programme: 100-yard dash, 220-yard dash, 440-yard dash, 220-yard hurdles, half mile run, one mile run, one mile relay race (teams of four men each,) running high jump, running broad jump, sixteen-pound shot put, sixteen-pound hammer throw.

In addition to the foregoing, special events have been arranged as follows: 100-yard sack race, 100-yard three-legged race, tug of war (teams of ten men and captain,) greased pig contest, free-for-all, no officers may compete in any of the above events.

TROPHY OFFERED.

A department trophy for track and field championships for the Pacific fleet will be awarded to the cruiser making the highest aggregate score. The meet will be considered as won by the team making the highest aggregate score, teams being entered from each ship present and the marines, except that one team only will be entered from the entire torpedo fleet, including the Iris and the submarine division.

The following are the officials detailed for the meet: Referee, Maj. Hill, U.S.M.C.; assistant referees, track, Lieut. Withers, U.S.N.; field, Surg. Eytinge, U.S.N.; clerks of the course, Lieut. Doherty, U.S.N.; assistant, Midshipman Train, U.S.N.; field clerk, Midshipman Waddell, U.S.N.; assistant, Midshipman Alexander, U.S.N.

Field judges—Lieut. Taffindor, U.S.N.; Midshipman Hustvedt, U.S.N.; Midshipman Chaplan, U.S.N.; Midshipman Green, U.S.N.

Judges of the finish—Lieut. Edward Lund, U.S.N.; Ensign Wille, U.S.N.; Lieut. Heffley, U.S.M.C.; Ensign Kauffman, U.S.N. Inspectors of track—Ensign Dunn, U.S.N.; Ensign Cox, U.S.N.; Lieut. Alger, U.S.M.C.; Ensign Badt, U.S.N. Starter—Ensign Turner, U.S.N.; assistant, Ensign Purnell, U.S.N. Timekeepers—Ensign Coman, U.S.N.; Midshipman McGlasson, U.S.N.; Midshipman Gilbert, U.S.N.; Midshipman Ware, U.S.N. Recorders—Track, Ensign Rhoades, U.S.N.; field, Lieut. Utley, U.S.M.C.

HANDBALL GAME.

Charlie Ruggles and Joe Lacey are to play Alauze and Dutton in a doubles handball match at the Los Angeles Athletic Club tomorrow afternoon. The Ruggles-Lacey team, which is an old timer and one of the best at the club, posted a defy and Dutton and Alauze quickly accepted.

Recovers from Illness.

TRUTH ABOUT JACK HALLA, THE ANGELS' NEW PITCHER

[BY DIRECT WIRE TO THE TIMES.]

LOUISVILLE (Ky.) June 14.—[Exclusive Dispatch.] Jack Halla, former premier southpaw of the American Association, who was sold recently to the Los Angeles club in the Coast League, is the last of the old guard of the Louisville club.

Following the dissension in the club last year in which Halla played a rather prominent part, he has been more or less under the ban since Del Howard came from Chicago to take up the managerial duties of the local team.

Halla should be a great help to the western club. During the spring he had an attack of typhoid fever and when the season opened he was given two or three trials by Manager Howard, and according to Howard he failed to show his old-time form and, as there were more promising players on the staff, he was sold.

The warm air in the West should bring him around and he should be able to win the majority of his games. Both he and his wife are well pleased with the prospects in Los Angeles.

It is said that the real reason for his being sold was that Howard was determined to clean out the old men who were on the club in 1909, when Louisville won the pennant. He has managed to get rid of all of them, with the exception of Catcher Hughes.

By the time Halla has become acclimated he will no doubt become as useful as he was two years ago, and had he been held here he would also have helped to a great extent.

According to some of the players the deal was partially through petty jealousy of the manager and they declare that Halla is as good as formerly. While he has been ill he has rounded to in fair form. He is also a hard hitter and can play an outfield position as well as he can perform on the mound.

Help!

AWFUL SLAUGHTER OF THE ANGELS.

Twelve Runs Scored in the Fifth Inning.

Thorsen Roughly Handled by the Oak Batters.

Youngster Driscoll Is Given Baptism of Fire.

[BY DIRECT WIRE TO THE TIMES.]

SAN FRANCISCO, June 14.—[Exclusive Dispatch.] The lowly Oaks beat the Angels, 17 to 4, today and the Commuters also busted all known records and piled up twelve runs in a single inning.

It was Mr. "Babe" Thorsen who allowed all the damage. Thorsen followed Criger, whose demise came about after an inning that included two runs, a homer and four singles, and he got away with his game very well indeed until that remarkable fifth.

There were all sorts of things, such as walks and singles and even doubles, but the crowning feat of the inning was Cutshaw's homer over the right field fence that cleaned the thickly populated bases and added four more to the tallies.

Driscoll was put in at a later stage of the proceedings. The San Franciscan, who has heretofore been pitching for Larkspur, did not come out unscathed, but as compared with either Criger or Thorsen, he was immense.

Tyler Christian pitched hitless ball for the Oaks for four innings and although after that he gave the Southerners three of their runs, there is more than a suspicion that Tyler, backed up with such a strong lead was just the least bit careless of what might happen in the innings to come.

Lefty Miller, late of the Northwestern League, was introduced in the seventh. Miller was tagged for a run, but that came by way of an error and was not to be charged up against him wholly.

STORY OF MASSACRE.

The memorable fifth inning was started when Hoffman shot the ball for a single and stole second because of Grindle's weak throw. Maggert's bunt down toward third was a hit. Maggert then tried for a steal, but when Akin made a wild heave it scored Hoffman. Cutshaw was safe on fielder's choice and Maggert reached third on Grindle's bad toss down to second. A double past third and just inside the foul lines by Zacher scored Maggert, and Hetling walked to fill the bases with not one down.

Clyde Wares planted the ball in center to tally Cutshaw with run number three. Mitze forced Hetling at third base, but Zacher tallied on the same out and made it four runs for the Oaks.

And then with Wares caught between second and third a dead out, Akin added to the misery of the occasion with his second error of that inning, a wild throw that left Wares safe at third and Mitze down at second.

Tyler Christian popped to Grindle but Pfyl walked and once again the bases were full. Hoffman's second single, this time over third into left, was long enough to send Wares and Mitze home with tallies numbers five and six. Maggert sent another single into left that again filled up the sacks and then came that home run from Cutshaw, a drive over right that made it ten runs all told. Even that did not stop the Commuters. Zacher hit safely down toward second and along with Hetling, who shot the ball into right and stole, was scored on a two-bagger by Wares. The Oakland shortstop went to third on a wild pitch, but Mitze fouled to Akin and the agony was over.

The score:

LOS ANGELES.

	A.B.	R.	B.H.	S.B.	P.O.	A.	E.
Akin, 2b	5	1	0	0	4	3	2
Bernard, rf	5	1	2	0	2	0	0
Daley, cf	5	0	2	1	0	1	0
Moore, lf	4	0	1	0	0	0	0
Metzger, ss	5	1	1	0	0	1	0
Delmas, 1b	3	0	0	0	1	1	0
Dillon, 3b	3	0	2	0	11	2	1
Grindle, c	2	0	0	0	3	4	1
Criger, p	0	0	0	0	0	0	0
Thorsen, p	2	0	0	0	1	2	0
Driscoll, p	2	1	1	0	1	1	0
Smith, c	2	0	0	0	1	1	1
Totals	33	4	10	1	24	16	6

OAKLAND.

	A.B.	R.	B.H.	S.B.	P.O.	A.	E.
Pfyl, 1b	4	2	1	1	9	0	0
Hoffman, rf	6	2	3	1	2	0	1
Maggert, lf	6	2	4	0	2	0	0
Cutshaw, 2b	5	3	2	0	2	2	1
Zacher, cf	5	2	2	0	4	0	0
Hetling, 3b	4	1	2	1	2	4	0
Wares, ss	4	2	2	0	0	3	1
Mitze, c	4	2	0	0	1	0	0
Christian, p	3	1	1	0	0	1	0
Tiedeman, c	0	0	0	0	1	0	0
Coy, 1b	1	0	0	0	2	1	0
Miller, p	1	0	0	0	1	1	0
Totals	43	17	20	3	27	12	3

SCORE BY INNINGS.

	1 2 3 4 5 6 7 8 9
Los Angeles	0 0 0 0 1 1 1 0 1—4
Base hits	0 0 0 0 1 2 2 1 2—10
Oakland	2 0 0 0 12 2 1 0 x—17
Base hits	3 0 1 1 3 0 3 0 0 x—20

SUMMARY.

Two runs, 5 hits off Criger in 1 inning; 12 runs and 12 hits off Thorsen in 4 innings; 2 runs, 7 hits, off Christian in 7 innings.

Home runs—Hoffman, Cutshaw.

Two-base hits—Maggert, Zacher, Wares, Bernard, 2.

Sacrifice hits—Wares, Moore.

Bases on balls—Off Thorsen, 2; off Miller, 1.

Struck out—By Criger, 2; by Miller, 1; by Christian, 1; by Driscoll, 2.

Hit by pitcher—Dillon, by Christian.

Wild pitch—Thorsen.

Time of game—1h. 55m.

Umpire—Finney.

BONEHEAD PLAYING.

SENATORS GET IN BAD.

[ASSOCIATED PRESS NIGHT REPORT.]

SACRAMENTO, June 14.—Poor base running, inability to hit San Francisco's pitchers, and all-round lifelessness in their fielding work lost the second game of the series for Sacramento by a score of 9 to 2.

Twice during the game three-baggers failed to result in runs on account of bonehead work on the paths. Score:

SAN FRANCISCO.

	A.B.	R.	B.H.	S.B.	P.O.	A.	E.
Shaw, lf	2	2	2	1	1	0	1
McArdle, 3b	4	0	2	0	0	6	1
Weaver, ss	4	1	2	0	1	1	1
Tennant, 1b	5	2	3	1	14	0	0
Meyhoir, rf	5	0	1	0	2	0	0
Mohler, 2b	4	1	2	0	2	4	1
Madden, cf	4	1	1	0	0	0	0
Schmidt, c	2	0	0	0	7	0	0
Browning, p	1	0	0	0	0	1	0
Moskiman, p	2	2	1	0	0	4	0
Totals	34	9	15	2	27	16	4

SACRAMENTO.

	A.B.	R.	B.H.	S.B.	P.O.	A.	E.
Shinn, 3b	5	1	0	0	1	2	1
O'Rourke, 2b	4	0	1	0	1	3	0
Van Buren, cf	3	1	0	1	0	0	0
Danzig, 3b	4	0	2	0	10	0	0
Lewis, rf	1	0	0	0	0	0	0
Mahoney, rf	3	0	0	0	1	0	0
Warren, lf	4	0	0	0	2	0	1
Thomas, c	4	0	1	0	8	4	0
Lerchen, ss	5	0	0	0	4	2	1
Nourse, p	2	0	0	1	1	1	0
Byram, p	1	0	1	0	0	2	0
Heister, xx	1	0	1	0	0	0	0
Totals	36	3	6	2	*26	15	3

SCORE BY INNINGS.

	1 2 3 4 5 6 7 8 9
San Francisco	1 1 0 2 1 0 0 0 4—9
Base hits	1 0 2 4 2 0 1 0 5—15
Sacramento	1 0 0 0 1 0 0 0 0—2
Base hits	1 0 0 1 0 1 1 1 1—6

*—Tenant out, hit by batted ball.

xx—Heister batted for Lerchen in ninth.

SUMMARY.

Nine hits, 5 runs off Byram in 5 innings; 1 hit, 1 run off Browning in 1 2-3 innings.

Three-base hits—Thomas, Danzig.

Two-base hits—Mohler, O'Rourke.

Sacrifice hits—McArdle, Madden, Schmidt.

Sacrifice fly—Weaver.

First base on balls—Off Browning, 1; off Byram, 1; off Nourse, 1.

Struck out—By Browning, 1; by Moskiman, 2; by Byram, 1; by Nourse, 2.

Hit by pitcher—Shaw, by Byram.

Passed balls—Schmidt.

Wild pitch—Nourse.

Time of game—1h. 50m.

Umpire—Hildebrand.

Another College Heaver.

Hinkle, the new pitcher that McCredie of the Portland team, brought south with him is from the University of Oregon and was traded for Fullerton.

SCORES OF MAJOR AND MINOR LEAGUE GAMES.

AMERICAN LEAGUE.

	Played.	Won.	Lost.	P.c.
Detroit	52	37	15	.712
Philadelphia	49	32	17	.653
Boston	49	27	22	.551
New York	48	26	22	.542
Chicago	45	24	21	.533
Cleveland	53	20	33	.377
Washington	51	18	33	.353
St. Louis	51	15	36	.294

FORD IN FINE FORM.

HOLDS DETROIT DOWN.

[ASSOCIATED PRESS NIGHT REPORT.]

NEW YORK, June 14.—The locals won from Detroit today. Ford pitching grand ball for New York at critical stages, striking out Cobb and Crawford in the ninth with two men on bases and only one out. Casey's wild throw in the seventh decided the game. Score:

Detroit, 3; hits, 10; errors, 4.

New York, 5; hits, 6; errors, 3.

Batteries—Lively, Summers and Casey, Stanage; Ford and Sweeney.

TEN-INNING BATTLE.

CHICAGO ERRORS COSTLY.

[ASSOCIATED PRESS NIGHT REPORT.]

PHILADELPHIA, June 14.—Chicago was defeated in a pitchers' battle of ten innings, between Bender and Walsh. Both of the home team's runs were made possible by Chicago's errors. Score:

Chicago, 1; hits, 7; errors, 2.

Philadelphia, 2; hits, 7; errors, 2.

Batteries—Walsh and Sullivan; Bender and Thomas.

ST. LOUIS BLANKED.

SENATORS WAKE UP.

[ASSOCIATED PRESS NIGHT REPORT.]

WASHINGTON, June 14.—Washington drove Nelson and Mitchell from the rubber today, winning with ease. Johnson was hit hard with men on bases. The batting of Gessler and Schaefer featured. Score:

Washington, 13; hits, 13; errors, 1.

St. Louis, 0; hits, 9; errors, 5.

Batteries—Johnson and Street; Nelson, Mitchell, Criss and Clarke.

MITCHELL BUMPED HARD.

LOSES IN FIFTH INNING.

[ASSOCIATED PRESS NIGHT REPORT.]

BOSTON, June 14.—Boston defeated Cleveland today, wining in the fifth inning when the locals connected with Mitchell for four hits, tallying four runs.

Speaker strained the ligaments of his leg in a slide to the plate and was carried from the field. He is expected to return to the game in a few days.

Boston, 5; hits, 12; errors, 1.

Cleveland, 1; hits, 6; errors, 1.

Batteries—Karger and Nunamaker; Mitchell, West and Land.

NATIONAL LEAGUE.

	Played.	Won.	Lost.	P.c.
Chicago	50	32	18	.640
New York	51	32	19	.627
Philadelphia	52	31	21	.596
Pittsburgh	51	29	22	.569
St. Louis	50	27	23	.540
Cincinnati	52	24	28	.462
Brooklyn	51	18	33	.353
Boston	53	12	41	.226

PITTSBURGH, June 14.—Boston made its first appearance of the season in Pittsburgh today and was beaten in a close game. Pittsburgh scored three runs in the eighth. Score:

Pittsburgh, 4; hits 12; errors, 2.

Boston, 3; hits, 4; errors, 2.

Batteries—Ferry and Gibson, Mattern and Kling.

Umpires—Eason and Johnstone.

EASTERN LEAGUE.

	Played.	Won.	Lost.	P.c.
Rochester	48	34	14	.708
Baltimore	49	30	19	.612
Toronto	49	27	22	.551
Buffalo	48	23	25	.535
Montreal	45	22	23	.489
Jersey City	44	18	26	.409
Providence	49	17	32	.347
Newark	47	16	31	.340

YESTERDAY'S RESULTS.

Rochester, 3; Toronto, 2.

Baltimore, 6; Jersey City, 2.

Providence, 2, Newark, 0.

Montreal-Buffalo, rain.

SOUTHERN LEAGUE.

	Played.	Won.	Lost.	P.c.
New Orleans	53	32	21	.600
Montgomery	53	30	23	.577
Birmingham	53	26	27	.491
Chattanooga	52	25	27	.481
Memphis	44	19	25	.463
Atlanta	49	22	27	.449
Nashville	52	24	29	.431
Mobile	54	23	31	.426

YESTERDAY'S RESULTS.

Mobile, 2; Chattanooga, 5.

New Orleans, 5; Atlanta, 4.

Montogmery, 6; Memphis, 5.

Birmingham, 3; Nashville, 7.

WESTERN LEAGUE.

	Played.	Won.	Lost.	P.c.
Denver	50	33	15	.786
Pueblo	46	29	17	.630
Lincoln	46	29	19	.604
St. Joseph	54	28	26	.519
Sioux City	49	23	24	.510
Topeka	50	23	27	.460
Omaha	51	23	28	.451
Des Moines	52	9	43	.173

YESTERDAY'S RESULTS.

At Topeka—Topeka, 11; St. Joseph, 1.

At Lincoln—Lincoln, 12; Des Moines, 0.

At Denver—First game, Denver, 7; Omaha, 2.

At Pueblo—Pueblo, 8; Sioux City, 3.

AMERICAN ASSOCIATION.

	Played.	Won.	Lost.	P.c.
Kansas City	55	35	20	.636
Columbus	56	34	22	.607
Milwaukee	50	26	23	.565
Minneapolis	59	30	29	.508
Louisville	58	28	30	.483
St. Paul	54	25	29	.463
Toledo	59	24	35	.441
Indianapolis	59	23	36	.390

YESTERDAY'S RESULTS.

At Milwaukee—Louisville, 1; Milwaukee, 9.

At Minneapolis—Indianapolis, 7; Minneapolis, 5.

At Kansas City—Columbus, 6; Kansas City, 3.

Dahlen Is Suspended.

NEW YORK, June 14.—Manager Dahlen of the Brooklyn National League club was suspended three days and fined $25 by President Lynch for his trouble with Umpire Eason in the game at Pittsburgh yesterday.

YESTERDAY'S RACING RESULTS.

SALT LAKE, June 14.—The track at Lagoon was muddy throughout the afternoon and as a result of the soft going, mud-runners had an inning. There were several upsets, notably the victory of Darenington in the third when Sevenfull failed to get in the money.

Results:

Five and one-half furlongs, selling—Altair, 113 (S. Martin,) won; Barnsdale, 116 (Selden,) second; Louise B., 100 (Buxton,) third; time, 1:09 2-5. Bill McC., Irrigator, Hampass, Electrowan, Mike Donlin, Maxima, Tony Koch and Cruzinga also ran.

Four and one-half furlongs, purse—Ymir, 106 (Walsh,) won; Lawn, 106 (Kederis,) second; Thistle Rose, 106 (Kirschbaum,) third; time, :57. Sleepland, Penang, Great Friar, Mimorioso and Royal Dolly also ran.

Five and one-half furlongs, selling—Darenington, 116 (Cotton,) won; Passenger, 109 (Kederis,) second; Maxing, 102 (Kirschbaum,) third; time, 1:10. Sevenfull, Jack Stryker, Sainest and Delena also ran.

Mile and twenty yards, selling—Molesey, 113 (Walsh,) won; Tavora, 114 (Fischer,) second; Capt. Burnett, 113 (Cavanaugh,) third; time, 1:47 2-5. Crex, Dave Weber and Round and Round also ran.

Mile, selling—Massa, 111 (Mentry,) won; Judith Page, 105 (Buxton,) second; Necklet, 105 (Anderson,) third; time, 1:46 2-5. Knight of Ivanhoe, Court Lady, Dorothy Ann, Buna and Greenbridge also ran.

Five and one-half furlongs, selling—Annie Wells, 111 (Cavanaugh,) won; Cisko, 102 (Walsh,) second; Genova, 109 (Bevan,) third; time, 1:09 4-5. Sinn Feinn, Binocular, Chas. J. Harvey, Tramotor, Ampedo and Sixteen also ran.

STORM AT LATONIA.

FINISH NOSES APART.

[ASSOCIATED PRESS NIGHT REPORT.]

LATONIA (Ky.) June 14.—A storm which broke as the third event was being run marred an otherwise perfect day at Latonia today.

The third race furnished the most exciting finish, Hanzaretta coming from behind in a strong stretch run and barely nosing out Lady Orimar with Abrasion a nose back.

Five furlongs: McCreary won, Judge Sale second, B'Airy third; time, 1:01.

Mile and sixteenth: Ben Lasca won, Moeker second, Belfast third; time, 1:47 2-5.

Six furlongs: Hanzaretta won, Lady Orimar second, Abrasion third; time, 1:14 3-5.

Five furlongs: Star Jasemine won, Dilatory second, Foretop third; time, 1:01 3-5.

Mile and sixteenth: Dutch Rock won, Discontent second, Exemplar third; time, 1:51 4-5.

Mile and three sixteenths: Petrenious won, Tom Bigbee second, Stone Street third; time, 2:04.

OXY ATHLETES TO SCATTER AFAR.

Occidental athletes who live out of town are to make a getaway today. Commencement exercises yesterday ended the school year and now it is the soft snap at the beaches and in the mountains for some and the hard summer graft for others. George Baer is to go north to make arrangements for spending a year in a lumber camp. In about a week he will return south and join his family at La Jolla. McKenney, baseball captain, will go to his home at San Diego, where he has a job staked out.

"Bob" Patterson, the varsity pitcher, is going to the mountains for a short stay and they will take a job in the oil fields. Drury Wieman, the football and track player, will head for the Coalinga oil fields, where he will do husky work and get together with his brother, "Ink," who is working on an adjoining claim, and kick a football in the evenings.

"Young Papke" Landreth, last year's football captain, will fight shy of hard work and try to work off a little surplus poundage piloting his death-dealing chug wagon over southern roads. Johnnie Johnson, graduate manager-elect, has a good job staked out in the city. The Smart brothers, varsity football players, will cavort within the walls of a packing-house at Santa Ana.

Sullivan Beats Evans.

NEW YORK, July 14.—[Exclusive Dispatch.] Paddy Sullivan defeated Young Evans of Memphis tonight in a fast ten round bout at the Sharkey Athletic Club. Paddy was too strong for his opponent and had him covering up in nearly every round. Evans showed well in only one round.

ANECDOTES OF GREAT FIGHTERS.

NO. 1, JEFFRIES AND THE DISHPAN.

BY CARROLL VAN COURT.

ON ONE of Jeffries's vacation trips in northern California, he stopped for a few days at a place called Cloverdale. The whole party was delighted with the ranch and the home cooking, so after getting settled, the gang started out to explore the surrounding hills for game.

Among those in Jeff's party was a professional wrestler named George Miehling, a Dutchman who was very fond of practical jokes. He determined to play one on Jeff, before they broke up camp.

One day nearly the entire party went on a deer hunt, while Miehling and one or two others stayed in camp. This was the very time to pull off a trick. After discarding one or two plans which came to his mind, he thought of the old school-boy stunt with the pail of water.

After procuring the biggest dishpan in camp, he filled it with water, and by aid of a small step ladder, managed to fix it over the door of Jeff's room, propped up with a stick. Chuckling over the prospect of a laugh on Jeff, Miehling retired to a shady spot and went to sleep in a hammock, for the day was warm.

Two hours later, George was awakened by the noise of the gang's return. Jeff had a fine deer, and was showing it to those in camp. Forgetting all about the joke on Jeff, George jumped up and joined the bunch, examining the deer with much interest. "Go get my kodak, George," said Jeff, "and we'll take a picture of the deer before we skin it." So Miehling innocently trotted over to Jeff's room, pushed open the door, and walked into his own trap.

"Donnerundblitzenhimmelherausgekommen," he bellowed, which means, in English, "help, I'm murdered," and he ran out.

When the boys learned the secret of the joke from the cook, they joshed Miehling till his life was miserable.

The funniest part of it was, that the dishpan did not turn over, as he had planned. The bottom of it hit him square on the head, first, and then half drowned him after raising a lump on his head that was sore for two weeks afterward. He said that he thought somebody had sand bagged him, for a second. But he played no more jokes that season.

$10 Round Trip to San Francisco.

On sale Monday, June 19th, good for fifteen days; going via Coast Line, returning either Coast Line or Valley. Stop-overs allowed at Santa Barbara, Paso Robles Hot Springs, Castroville (for Del Monte,) and Santa Cruz, and at Merced (for Yosemite Valley), returning. See agents, Southern Pacific.

"TUNA FEVER" IS COSTLY MALADY.

Some men probably would pay $1500 if they could catch a tuna, but few would put that much into a gasoline launch and go to the trouble of supervising its construction just to try to catch one of the rare, game finsters.

Joe Coxe, the veteran angler, is among the few. Away back in the dark ages he caught a tuna. He has tried hard to duplicate the feat but has had no luck. He wants another in the worst way. So he intends to go about it in the right way. He had a twenty-three-foot gasoline launch built this spring and its name is "For-Tuna." Coxe thinks the name is a very clever play on the word that he hyphenated. He says it is the highest-priced craft of its size on the Coast.

Sunday he chugged out of Avalon on the maiden trip of the little craft. He trolled for eleven hours. Nothing doing. Bum weather, you know. However, he is confident that with his high-priced equipment he will satisfy the craving of his soul before the end of summer by yanking in another leaping tuna.

PORTLAND-VERNON GAME.

(Continued from First Page.)

by working a double steal with Chadbourne.

It was so easy that one hates to tell about how it happened.

There were very few fielding features worth mentioning, about the only one being Chadbourne's long running catch of Patterson's fly behind second base in the fourth inning. Chadbourne made the fans howl with glee in stealing to third base from second while Gipe was sleeping with the ball in his hand in the ninth inning. The score was one-sided all the way, and as the Tigers had the time of their lives trying to land on Koestner, there was not really much in the game to interest the fans.

One unfortunate accident happened that is likely to keep Second Baseman Dodgers of the Beavers out of the game for some days. In trying to steal second in the second inning he turned his right ankle and was also spiked. He had to be assisted to the bench with his arms around the necks of two players, and was carried to the clubhouse.

The score:

VERNON.

	A.B.	R.	B.H.	S.B.	P.O.	A.	E.
Carlisle, cf	4	0	2	0	1	0	0
Kane, lf	4	1	0	1	2	0	1
Patterson, 1b	4	0	1	0	13	0	0
Stinson, rf	4	0	0	0	1	0	0
Brashear, 2b	2	1	1	0	2	5	0
McKune, ss	3	0	0	0	3	4	0
Burrell, 2b	4	0	1	0	1	2	1
Brown, c	3	0	0	0	1	5	0
Brackenridge, p	1	0	0	0	1	1	0
Gipe, p	1	0	0	0	0	1	0
Totals	30	2	5	1	27	19	2

PORTLAND.

	A.B.	R.	B.H.	S.B.	P.O.	A.	E.
Chadbourne, rf	6	1	2	2	1	0	0
Rodgers, 2b	2	0	1	0	0	1	0
Harry, 2b	4	1	0	0	2	3	1
Ryan, cf	3	2	2	0	1	1	0
Krueger, lf	4	2	1	0	2	0	0
Rappa, 1b	4	1	2	0	15	0	0
T. Sheehan, 3b	4	2	3	1	1	1	0
Peckinpaugh, ss	5	1	1	1	1	6	0
Murray, c	5	0	1	0	3	2	0
Koestner, p	4	2	2	0	0	5	0
Totals	41	12	20	6	27	19	1

SCORE BY INNINGS.

	1 2 3 4 5 6 7 8 9
Vernon	0 0 0 1 0 1 0 0 0—2
Base hits	0 0 0 1 0 0 1 1 0—3
Portland	2 2 0 0 0 0 0 5 x—9
Base hits	1 3 1 2 0 1 0 1 0—9

SUMMARY.

Hits made—Off Brackenridge, fourteen and nine runs in 5 1-3 innings.

Two-base hits—Sheehan, Ryan, 2; Peckinpaugh.

Sacrifice hit—Rappa.

Bases on balls—Off Brackenridge, 3; off Koestner, 4.

Struck out—By Brackenridge, 2; by Koestner, 4.

Double plays—Koestner to Murray to Ryan to T. Sheehan; Peckinpaugh to Barry to Rappa.

Time of game—1h. 30m.

Umpire—McGreevy.

PRINCETON CHAMPION

YALE LOSES TO TIGERS.

[ASSOCIATED PRESS NIGHT REPORT.]

NEW YORK, June 14.—Princeton won the championship of the Yale-Princeton baseball series in the runner game on the National League grounds in Brooklyn today.

Steve White, who pitched the last and best game of his career for Princeton, was the particular star. He allowed only three hits and only one Yale man got as far as second base.

Yale, 0; hits, 3; errors, 2.

Princeton, 1; hits, 4; errors, 2.

Batteries: Hartwell and Burdett; White and Sterritt.

Umpires: Sternberg and Stafford.

BROWNE TO PLAY AT SANTA CRUZ.

Nat Browne has decided to compete in the Coast tennis championships that are to be held at Santa Cruz beginning Monday, but he is the only local racquet wielder of the masculine gender who has as yet made up his mind to break away from business for the tourney.

May Sutton and Mary Browne are to go North, making a solid phalanx of three players to face the northern horde. However, in the Pacific Coast doubles tourney at Long Beach it will be different, for all the crack players of the South are tuning up in preparation for that big session.

Concannon Gets Offer.

Joe Concannon, the local twirler, who was tried out by the Los Angeles club during the pre-season practice, is wanted at Williams, Ariz., where a professional club is casting about for a pitcher who is willing to work in a lumber yard between games. Concannon is considering whether or not he wants to tackle the lumber yard graft. The pitching end of the deal looks good, but he has heard wierd tales about bucking timber.

Yates En Route.

Manager Henry Berry of the Los Angeles Ball Club announced yesterday that Pitcher Yates had left Philadelphia for this city. Berry does not want him here now, for the team is not home and if it is possible to reach him by telegraph he will be ordered to report to Dillon at Sacramento. by the end of the week.
by the end o fthe week.

JEFF COMING HOME.

PARIS, June 14.—[Exclusive Dispatch.] Jim Jeffries, former champion heavyweight, arrived here this afternoon a picture of health. To a correspondent who asked him if he was having a good time, Jeffries said he never really enjoyed himself away from Los Angeles. He is not going to the Coronation, he said, because he hates crowds and not because of the fact that Jack Johnson, who defeated him at Reno, is in London.

Hyland Beats Hurley.

ALBANY (N. Y.) June 14.—[Exclusive Dispatch.] Battling Hurley of Passiac, N. J., received a terrific beating from Fighting Dick Hyland of California in their ten-round bout at the North End Athletic Club here tonight. Hurley claimed after the fight that he had been sick ever since reaching Albany. He certainly was not in true form and allowed Hyland to batter him about the ring almost at will.

INDIAN FIGUEROA TAKES THE COUNT.

[BY DIRECT WIRE TO THE TIMES.]

SAN DIEGO, June 14.—[Exclusive Dispatch.] By forcing the fighting and taking advantage of his adversary's weakness in the seventh round, "Tex" Selman used three stiff punches which knocked out "Indian" Figueroa in what was to have been a twenty-round bout on the cruiser California this afternoon. The victor is a seaman of the West Virginia. His comrades backed him to the extent of $1500.

Times D
of Automobiles
Auburn
Alco
Brush
Bargains
Bergdoll
Croxton
Chanslor & Lyon
Cameron
Diamond Tires
Emergency
Empire Tires
Excelsior
Enger "40"
Ford and Velie
Garage
Goodyear
Halladay
Haver Six
Marmon
Motor Car Supply
New Parry
National
Penn 30
Perkins
R S
Rambler
Reliance
Schacht
Twitchell
Warren-Detroit
Kahn's Kor
321 West Fifth Street

The golf competition for the [illegible] cup will take place at this [illegible] Friday, and busy men are [illegible] to steal a few hours off from [illegible] ness each day this week for [illegible] ing. Indeed, this is the case [illegible] most of the country clubs [illegible] and it just gives a hint of [illegible] joys of the leisure class. In [illegible] every other country but [illegible] can always get away for a [illegible] Business is rarely too imperi[illegible] shelved for recreation. [illegible] particularly, are in the [illegible]

Can't Keep a
WE GET O
BY J. ALEX. SLOAN.
Y CLUB GOSSI
BY ALMA WHITAKER.
$10 Round Trip to San Francisco

It Can't Keep a Beaver Away From Wood---Mr. Wad Solves the Mystery of the Baseball Crab!

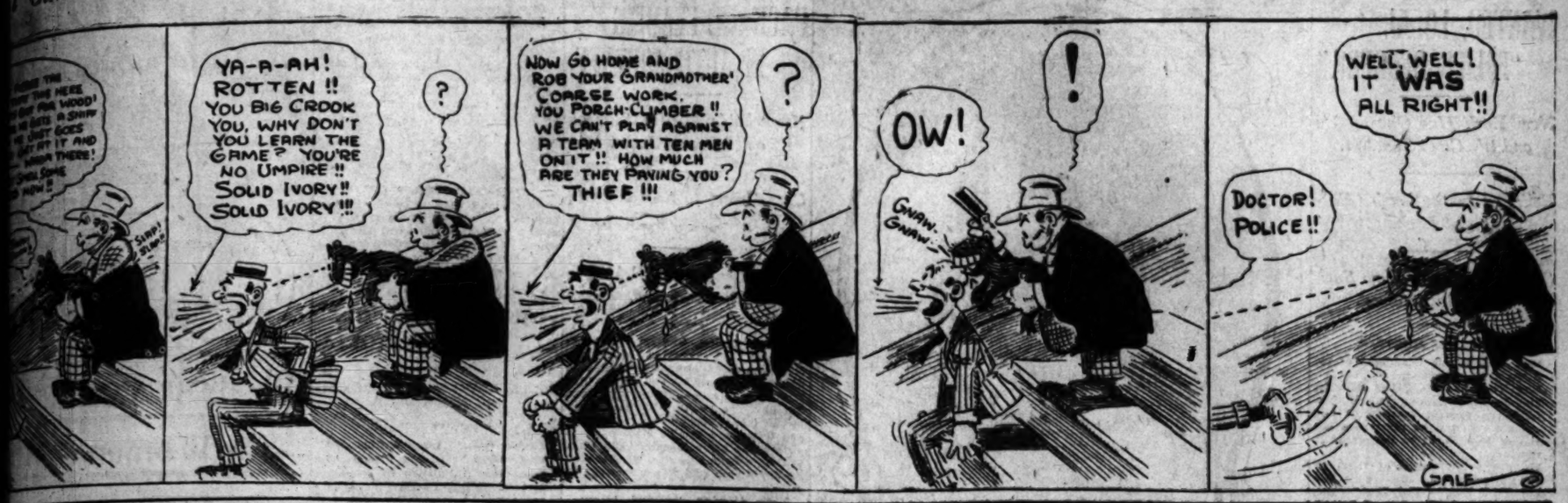

...E WE GET OFF.

BY J. ALEX. SLOAN.

...difference in ... whether a ...er or just as ...tion. This is ...pressed him... ...ion a couple ...e how he was ...ics.

...with fighters ...modest fellow. ...e urged shy ...peculiar way. ...like trying to ...

Wells said to me that the last time he came to this country he had a hard time getting bouts. Now he says that he is being offered fights all over the country but they are of the limited-round variety and in the short contests he is not as good as in the longer bouts. Wells is certainly right and unless the American critics are disposed to look upon Wells's style of milling as they were upon Battling Nelson at one time, he will be knocked rather freely before he gets through his sojourn in this country.

McFarland should be very effective so far as appearance goes in a ten-round bout with Wells, but that lets Packy out. Over a longer distance Wells will give him a tough session of fighting and probably win.

In his fight with Leach Cross, Wells surely let up when he got the dentist to going. Along about the seventh round it looked as though Wells could end the milling any time he wanted to but he laid back and the affair went over the route. But Cross never got a worse trimming in his life.

McFarland has accepted a proposition to meet Wells in a ten-round bout before a Milwaukee club on June 19 or 20, but Wells is balking and wants the battle to be staged in New York where he is best known. Packy ought to make a show of the Britisher in the metropolis in the short session but he will never come near to knocking him out.

The weight question is going to bother Wells a lot when he comes to doing business with Wolgast if he ever gets that far. He wants 135 pounds at 3 o'clock, which virtually allows him to enter the ring at the welterweight figure. Both Knockout Brown and McFarland want to meet Wells at 133 pounds at 3 o'clock, but the English champion says that he should be allowed to dictate.

Wells told me that he hoped to visit the Coast and take part in a fight or two before he returned to England. No better card could be billed for Los Angeles than a twenty-round battle between McFarland and Wells and the Englishman would like the distance a lot better than the proposed ten rounds in New York.

The New York fight promoters are trying to get their heads together to lessen the friction and eliminate the unfavorable criticisms. Tom O'Rourke of the National Sporting Club blames a rival promoter for the flunking out of Jim Smith in his match with Sam Langford. It will be recalled that the day before the date of the match between these two, Smith went on a fishing trip and forgot to return.

Then the managers of the Twentieth Century Club claim that some one "got to" Jack Britton and caused him to be taken suddenly ill before his match with Young Maloney. The Twentieth Century Club in turn was blamed for doing some dirty work with Matt Wells in an effort to steal him from the Madison Athletic Club. And there you are. Is there any wonder the New York fight fans are tiring of the sport and that the promoters realize that they will have to get together or lose their standing?

...RY CLUB GOSSIP.

BY ALMA WHITAKER.

...Club were ...yesterday ...Cat- ...and ...members ...Asso- ...in over- ...took ...of Cali- ...great pro- ...governs ...at first for ...who were ...more ...received ...tournaments, ...club hon- ...He even ...finally pleas- ...an in- ...ment of ...and ...well ...in a ...and ...in- ...

The guests included Mmes. R. B. Ashley, C. L. Allen, W. F. Axtman, George C. Bush, A. F. Brown, W. A. Bipod, T. W. Bishop, George W. Adams, Ellen Butterfield, Charlotte Butterfield, Miltimore, Snifres, Paul Miltimore, George W. Ball, Franz Bishoff, Frank Bristol, Rebecca Cairns, P. J. Cooney, Jane Collier, S. Custer, H. W. Clough, A. E. Judd, B. F. Du Puy, Fernandez, W. P. Freeman, W. W. Huntington, E. C. Fenneny, C. M. Cristy, E. L. B. Godfrey, C. W. Fisher, W. A. Gillette, Gates, Cornelia Gates, Charles Gates, D. E. Gates, D. F. Gates, Walter Parsons, Hazen Parsons, D. Z. Gardener, Marie Glover, R. C. Gortner, T. L. Gifford, Florence Gifford, H. N. Gifford, B. F. Huntington, D. R. Hirschler, A. A. Helms, E. H. Hobart, C. N. Hard, Bessie Fisher, Belle Johnston, Amsterdeth, Kite, Caroline Keisling, Eva L. Kerr, Ida Myers, Louis Luckel, Bruce L. Crowe, E. H. Lockwood, S. T. Lockwood, Leo Longley, Sara Longley, Harry Lord, J. H. Osings, W. H. Council, A. D. Lord, J. W. Moore, M. C. Mohr, Bertha Moore, E. M. Mumford, Norman F. Marsh, Wilfred Shopbottom, Nicholas Messer Georges H. Miller, J. W. Monahan, W. M. Milne, Charles Mainwaring, Florence C. Porter, Otterbach, J. G. Pierce, Emily Pryor, G. F. Patterson, E. H. Rust, M. M. Reehl, Johns, Clara Rothbun, Charles Rhone, E. C. Thompson, Frank Taylor, Frank Stephens, Bert M. McAlphin, A. D. Brown, Walter R. Lebree, A. F. Shult, Mary Stringfellow, F. V. Taylor, Walter Moore, Taylor, L. C. Wilcoxon, Arthur Walker, Dr. Lillian M. Whitney, J. P. Whitmore, E. E. Washburn, P. H. Updyke, H. B. Vail, W. E. Fulton, Roy Ungers, J. M. Crowe, R. D. Lee, Charles Ingram, B. F. Burse, Annie Mace.

$10 Round Trip to San Francisco.

On sale Monday, June 19th, good for Afternoon Coast Line, returning via Coast Line or Valley. Stop-overs allowed at Santa Barbara, Paso Robles Hot Springs, Castroville (for Del Monte,) and Lemon Cove, and at Merced (for Yosemite Valley) returning. See agents, Southern Pacific.

Up in the Air.

TWO LOCAL MEN MAY BE REFEREES.

Blake and Brink Spoken of as Eyton's Successor.

Some Local Sports Think Rivers Will Be Favorite.

Bubbles Robinson Shows Up After Good Trip.

BY GREY OLIVER.

John Brink and George Blake of this city have been proposed as two selections for referee to succeed Charley Eyton, the adjudicator of the Pacific Athletic Club, who has resigned, but Manager McCarey was not prepared yesterday to say whom he would select as referee.

McCarey did say, however, that he would endeavor to get Eyton to reconsider his declaration to resign, but that if Eyton really wanted to quit, that the club would have to get some other man or men to judge the Vernon contests.

No one can guess yet who will be the third man in the ring for the Coster-Rivers bout on July 4, but it is more than likely that he will be Eddie Smith of Oakland or Welsh of San Francisco, either of whom are said to be capable men. Whichever one is chosen for the Wolgast-Moran fight will leave the other one open for a Los Angeles engagement for the holiday, and McCarey is more than willing to go to the expense of importing a referee to act at all important fights until the local atmosphere can be cleared.

It will strike the ordinary fight bug that the best plan to solve the referee question would be to appoint three disinterested judges and place them on three different sides of the ring and have them hand in their decisions to the announcer after each bout. While this might not please some of the bugs, it would relieve one man from the onus of giving decisions and there would be more chance of the right one being given.

THREE JUDGES.

As one umpire is a bad thing for a baseball game, so one referee is really a bad thing for the boxing game for various reasons. Three men are more apt to see fouls and the judgment of three is more apt to be right than that of one. However, as one-half of the fight bugs make some wager on each main event, it will be a difficult task to get three competent men to judge a fight who would not be tempted to wager on the result.

There will never be any satisfactory way of settling the winner of any boxing contest for the very good reason that no matter how one judge or three decides there will always be an element that will roar over the decision. To the man who does not gamble on the result, the decision makes little or no difference, and he forgets it generally in a few minutes, unless it is glaringly wrong or he gets into an argument over it.

It is almost impossible to prevent human beings from wagering on every contest of skill and endurance and until this evil is lessened, spectators will howl at every decision, good or bad. This makes a referee's position a very hard one and now that the local bugs have begun in earnest to howl at referees there will have to be some tall stepping around in order to get one that will please the majority.

McCarey stated yesterday that he had not accepted Eyton's resignation and that he would at least try to induce him to act for the Rivers-Coster fight next month.

MAY REMATCH THEM.

An effort will be made this week by a local sport to get another match between Young Al Kaufman and Jack Davies, the white hope from Needles. Some of the bugs think that with a little coaching that Davies can be induced to knock Kaufman's head off. The big fellow is strong and game and with proper training he might be made into a real fighter.

A few of the resorts along Spring street are giving out a line of talk to the effect that Rivers will be a favorite over Coster when they fight here next month. Whoever started this story should not make any rash bets that way, for any boy who can get a decision over Abe Attell should be able to show Rivers something. While Rivers is a good boy, he has never been up against any class yet, and from all accounts Coster certainly has this very thing. If Coster is not the favorite it will surprise me. Rivers has beaten a lot of boys on the Coast, but they have been ham fatters.

Bubbles Robinson, the local colored 130 pounder, showed up on the streets yesterday after an absence of several years down East. He says he fought about fifteen fights in New York and the adjacent country. He met such boys as Knockout Brown, Charley Griffin, Willie Beecher, Joe Ferguson and Joe Bedill, and managed to hold his own with all of them. He made a little money in the East and will remain here for several months.

That near-race between the Packard and the Pierce-Arrow is one of the interesting stunts which is keeping the rooters on automobile row busy. Which will reach Moosehead Lake first, Garland in his Pierce-Arrow or Stimson in his Packard.

Frank Howard is planning to enter the Bakersfield road race with a Buick "30." This is the same type of car which won the Los Angeles-Phoenix road race two years ago. Louis Nikrent will drie.

Harvey Herrick is under the care of a physician. His eyes are in bad shape. The exposure on the desert was severe and the Los Angeles driver is recuperating.

George Adair likes the railroad track. If you don't believe it ask Fritz who says the holder of the San Francisco-Los Angeles groad record would rather drive on the rails than risk his skin over the line in Mexico. When he is on the rails it is hard for an insurrecto bullet to reach him.

Bill Ruess has a six-cylinder touring car of the Pope-Hartford variety which is one of the handsomest machines in town. It is full size, has a wheel base that makes it ride like a cradle and is the pet car of the William R. Ruess Company.

Norman W. Church, coast representative for the Stoddard-Dayton, is in Toledo, O., today. He has just visited the Stoddard factory at Dayton, O., and is on his way to New York.

George Purdy Bullard was the guest of his friends last night at the banquet given by the Arizonians in his honor. He is the real goods when it comes to telling about that Phoenix race.

T. R. Christy is a speech maker. He says, however, he was betrayed when it comes to making a real finish. He wanted to reach town the same time as Bill La Casse. He failed and was lost in the darkness somewhere near Whittier.

Bill Ruess will enter the Bakersfield road race. He may drive the car himself, but another man also has a chance. Bill is back in the racing game the the six-cylinder Pope-Hartford is responsible for his change of heart.

Fred Flint, manager of the local Stoddard-Dayton agency, is one of the men who is watching that race across the continent. Moosehead Lake is the goal. If you want to lay any wagers, Fred can tip you right. He will tell you which car will win.

Bill Bush is another who is interested in the Packard-Pierce-Arrow tour. He is watching the two cars as they bounce across the rough roads on the interstate tour.

That Los Angeles-Phoenix automobile road race will be run over the roads, instead of on the railroad tracks. Too bad, George. Your plans will go awry. It is to be a road race.

A. W. Ballard is boosting hard for the Kissel Kar. No wonder he made a remarkable run to Agua Caliente and the car is in shape, even though it is a 1910 Kissel, to enter the Phoenix race this year.

Gordon Kelly of the California Automobile Company has gone into the middle of California again with the Warren-Detroit. He is doing a big business in the back country.

Get into training for the Phoenix race. Try the first big pile of sand you meet. If the car will go through it to the depth of ten feet you have a chance.

Carry a white flag after you cross the border. The Mexican flag is O.K. but be careful not to place it below the Stars and Stripes. The insurrectos may get you if you don't look out.

Balch and Tormat still top the list in the Grand alley go-as-you-please doubles tournament with 1261 pins for the three games. Taylor and Ballard are second, with 1254, and Taylor and Balch third, with 1237. Up to date there have been over 200 entries in this tournament. The "pot" is well over the $300 mark. It is more than probable that 1261 will win first money and maybe 1254 will get second, but it is a safe bet that 1237 will be beaten for third.

How about deciding on the protested games in the Interurban League? The officials of the league and the managers of the different teams should get together and settle this matter as soon as possible, or before the question becomes too old. The protested games of the Venice Cubs particularly concern several of the leading teams and the question should be brought to a point.

The Ship Cafe team forfeited their scheduled game with the Old Quakers Monday night, and the latter team bowled for average on the Stinson alleys. It is to be deplored that any team should forfeit its games in this manner, and it is not fair to other teams who have already met and probably lost games to them. The Old Quakers showed the proper spirit in carrying out their part of the programme, although they were forced to roll two "allowance" men, being unable to get together more than three of their men.

"Moccasin" Turner was not "among those present" in the Orpheum line-up against the New Bachelors at the Grand Monday night. Of course a gaze at the figures would tell almost as much, as not a 200 score was shot by the Orpheums. It is a rare thing when "Moccasin" fails to get at least one game over the two century mark and he often fills out the string.

The Los Angeles motorcycle team's carburetor must not have been working right in its race with the Fanjoys of Stinson's alleys Monday night, as the Fanjoys rode away with three straight games with apparent ease. The winners rolled 966 in the second game—a high game for class "A" teams. The "gasoline bugs" could not get a 700 team score during the evening.

Quite a surprise was sprung at the Grand alleys Monday night when the Orpheums took two out of three games from the New Bachelors; that is, the surprise happened after the first game. The New Bachelors won the first seance by over a hundred pins and it looked easy for them to grab the other, but the Orpheums came back and took the next two games. In the last game the Orpheums beat the New Bachelors about as badly as they themselves had been worsted in the first game. Cary Smith of the New Bachelors, was the only bowler who maintained a good average for the three games, he getting 186.

The Orpheum alley is the mecca these days for the small ball bowling artists and lots of interest is being taken in both go-as-you-please tournaments for jimjohns and duck pins. Nearly fifty entries have been made in the jimjohn tournament and about thirty in the duck pin contest. Blattner and Hockett lead the jimjohn bowlers with a score of 718, while Doig and Williams head the bunch of duck pin shooters with 669. Play closes Thursday at midnight in each of these events, and it is more than probable that one or both of these scores will be beaten.

Mrs. McGinley, who is fast becoming one of the leading lady bowlers in this city, rolled the excellent score of 186 Tuesday evening on the Majestic alleys. Most of her scores now are well over the 150 mark, and, while she is practically a beginner in the ten pin game, it is not uncommon for her to give her husband, who is an old-timer, a hard contest.

MOTOR CAR DEALERS ASSOCIATION DIRECTORY

Apperson & Reo — LEON T. SHETTLER, 633 S. Grand Ave. Main 7034. Home 10167

Autocar — M. S. BULKLEY & CO, N.E. Cor. Main and Washington. Sunset South 4946; Home 22927

Buick and Oldsmobile — HOWARD AUTO CO. Tenth and Olive. Home 60009. Main 9040

Chalmers — HUDSON WESTERN MOTOR CAR CO. Main 3196. 727 South Olive Street. Home 10789

E-M-F- "30" — Flanders "20." Garford Trucks and Pleasure Cars. LORD MOTOR CAR CO. 1032 S. OLIVE STREET. Main 8470. Home 10946

Elmore and Stearns — AND OHIO ELECTRIC. ELMORE MOTOR CAR COMPANY 742 South Olive Street. Bdwy 3834. Home 4808

Franklin — R. C. HAMLIN, Twelfth and Olive Sts. Main 404. Home 60249.

Jackson and Fuller — CHARLES H. THOMPSON. 1012-14 S. Main St. Broadway 1947. Home F5890

Knox, Staver-Chicago — Doerr Motor Car Co., 1205 South Olive St. Main 7853. Home F5647.

Lexington — BURKHARD-CRIPPEN MOTOR CAR CO., Pico and Grand Ave. F4563. Broadway 3091.

Locomobile — LOS ANGELES MOTOR CAR CO., Pico and Hill Sts. Main 2514. Home 24684

Matheson-Overland — RENTON MOTOR CAR CO. 1280 S. Main St. Main 1058. Home10799

Mercer — MERCER AUTO CO. Home 60151; Main 8680. 1217-31 S. Flower St.

Mitchell — GREER-ROBBINS COMPANY, 1501 South Main St. Broadway 5410. Home 22813

Pierce-Arrow — W. E. BUSH, 1227-9 South Main St. Broadway 2961. Home 21183

Pope-Hartford — Wm. R. Ruess Automobile Co., Cor. 10th and Olive. Main 7278. Home F5889

Premier — PREMIER MOTOR CAR CO., Main 679. 1127 SOUTH OLIVE STREET. F2884

Pullman — MILLER & WILLIAMS, 1140 South Olive St. Broadway 2907. Home F2942

R & L Electrics — R. & L. Electric Auto Co., 2114 W. 7th St., Opp. Westlake Park. Phones—53026; Wilshire 154.

Regal — BIG 4 AUTOMOBILE CO., 1047-49 SOUTH OLIVE. Home F2533

Stevens Duryea — EASTERN MOTOR CAR CO., 825-827 South Olive St. Main 2968. Home F2963

Thomas & Cole — Grundy Motor Sales Company 842 South Olive Street. Main 2191. Home 10927

Waverley Electric — Salesroom. Garage and Charging Station, 1678 West Washington St. Phone 72850. West 4317. W. A. EVANS, Agt.

Winton — W. D. HOWARD MOTOR CAR CO., 1238 S. Flower St. Broadway 4180. Home F5609

DELCO DESTROYS PERSPIRATION ODORS from all parts of the body. Harmless, antiseptic. Sold by Drug Stores ..... 25c OR SEND PRICE TO HEPTONIC CO., LOS ANGELES, CAL.

BRENT'S 712-714-716-718 SO. MAIN ST. THE GREAT CREDIT HOUSE. Real Spot Cash Prices. EVERYTHING FOR THE HOME. Furniture—Rugs—Stoves.

Mebbe So.

WANTED, LOCAL "FOLIES BERGERE."

New York Has One on Us and We Can't Stand It.

Folies an Institution for Eating and Looking.

Suggestions as to How Such Might Be Attained.

BY JULIAN JOHNSON.

New York is one lap ahead of us, and we can't permit it.

New York has the Folies Bergere, while we have nothing but Riley's.

With the present prestige of Los Angeles we should be about one lap ahead of New York; to be behind is a disgrace.

We are behind none of them in dramatic premieres. We gave the world "The Fox," "The Arab"—also "The Flirt" and "The Isle of Spice."

"The Campus" ran sixteen weeks and ought to be running now.

Oh, pardon me—you don't know what the Folies Bergere is?

The Folies Bergere is the long-felt want, and it has been supplied the metropolis by Henry B. Harris and Jesse L. Lasky, both of whom are great men and friends of Charley Pike, notwithstanding the fact that they won't be among those present at the opening of the new Orpheum.

The Folies Bergere combines sights and tastes. You can get girl and lobster and girl—that is to say: Girl and lobster at the table, and more girl on the stage in front of you.

There is a dinner show, a supper show, and a "cabaret," which lasts from 11 until 1 in the morning. At dinner and supper you get quantity. At the "cabaret" you get more of the oo-la-la, including Ethel Levey and Marthe Lenclud, a really-truly Frenchwoman imported especially for the house.

It costs you about $2 to get in, and something less than $200 to get out. The eating and the looking are both said to be very fine. As a novelty, it has distinctly caught on.

Now there is certainly a place for something like that in our midst.

In fact, it is up to the new trust, if it is to live half-way to its advance reputation, to give us a Folies of its own.

Talent!

We have oceans of it.

Many of our local actors, in their off weeks, could contribute to the festivities.

Lewis Stone, when he is not engaged in playing Cotswolds, might be engrafted for impersonations of the twentieth-century girl, a la Julian Eltinge. We can think of no more diverting entertainment than Lew Stone trying to be a lady.

The piano-moving act of Bickel and Watson is one that is easily copied, and might be presented locally by such low-brow comedians as Harry Mestayer and Howard Scott.

Adele Farrington might offer a new version of Salome.

An enchanting pony chorus could be made up of such innocent-eyed little maidens as Bob Leonard, Dick Vivian, Willis Marks, Lew Spaulding, Ted Gilbert and Willie Ervast, with Georgie Clayton, the child wonder, as premiere danseuse.

Between acts John Blackwood and Oliver Morosco could render Shakesperean readings. Only the notable fondness of both managers for the bard of Avon makes me suggest them.

The New York Folies calls its chief burlesque "Hell." Of course it would not be polite to flagrantly steal a name in that manner, but we might call ours "San Diego."

As far as location is concerned, there are several practically deserted sites which might be obtained for little or nothing, and made to yield a fair ground rent. Among the cheapest available ones we suggest the Chamber of Commerce, the P. E. depot or any one of the corners of Fifth and Broadway.

Envy item: Chicago is to have a dramatic eatery, called the Folies, before we do. This is stew much.

Bessie Barriscale,
dainty ingenue, who is a delightful feature of the current Orpheum entertainment.

Phenomenal.

EDGAR SELWYN MAKES BIG RECORD CATCH OF ALBICORE AT AVALON.

[SPECIAL CORRESPONDENCE OF THE TIMES.]

AVALON, June 14.—More than 300 pounds of albicore was taken today by Edgar Selwyn, the playwright of New York City, in two hours. This is the record albicore catch for one angler fishing with light tackle.

Fishing from the same launch, A. C. Brode of Los Angeles, brought to gaff three yellowtail.

Selwyn's catch for this time of the year is phenomenal. The largest fish tipped the scales at 32 pounds, and the angler was given a button from the light tackle class of the Tuna Club.

Although a number of other anglers fished the west side of the island, they were only able to show a small quantity for their efforts.

The albicore fisherman was fortunate nough to get into a large school of fish off Long Point.

"So thick were they in the water," said Selwyn, "that I could almost touch them as they swam about the launch. It was the most beautiful sight I have ever seen. There were fish which almost seemed to weigh seventy pounds, and as their glistening bodies scintillated in the clear water it made a picture beyond description. It was strenuous work pulling in twenty fish in two hours on light tackle. But I enjoyed it, and was pleased to find my boatman some work, too."

No, He Isn't Having a Fit.

He's merely in the throes of an inspiration. When he comes out of it and into his clothes he will be Jimmie Montgomery, nice boy and regular fellow. When he's this way he writes plays. At the particular moment of this photograph he averred he was dashing off a little blankety-blank verse thing in thirteen acts and twenty-three scenes for the use of Sarah Bernhardt, about to begin her hope-to-die farewell to New York. The papers under the chair don't belong. Mr. Montgomery never scatters his copy like that, but the photographer said that folks wouldn't believe his subject a real playwright unless the carpet was all littered up careless-like. So, Mr. Montgomery allowed him to muss up the room. The set in which this one-act skit is being played is one of Mr. Sibbald's best Alexandria keep-you-overnights.

Fast Schedule.

PACKARD LEADING IN AUTO JOURNEY.

Remarkable Run of Stimson and Herman Janss.

Car Almost to Salt Lake in Cross-Country Tour.

Garland and Party Behind in Pierce-Arrow.

E. T. Stimson, who is driving his Packard "30" roadster across the continent to Moosehead Lake, Me., is making a remarkable run. He reached Milford, 205 miles from Salt Lake Tuesday. The Packard left Los Angeles at 4:30 o'clock Sunday morning, and Stimson drove to Mojave at 9 o'clock the same morning. Big Pine, 300 miles from this city, was reached Sunday night. This was a remarkable drive.

Early Monday morning Stimson, with Herman Janss, left Big Pine for another fast run, and Goldfield was reached early in the morning after a run of 125 miles from Big Pine. The next stop was made at Tonopah, 155 miles from Big Pine, and luncheon was eaten. The car was driven to Ely, Nev., for the second night's stop.

On a schedule that is almost as fast as a racing car would choose, Stimson drove his 1911 Packard "30" over the sands and rough roads to Milford, which is only 205 miles from Salt Lake. The car is in splendid shape and there is every reason to believe that he will be in New York a week ahead of his original schedule.

Six hours after Stimson and the Packard left Los Angeles, W. M. Garland and a party in a big six-cylinder sixty-horse-power Pierce-Arrow, shot away over the same route for the run to Moosehead Lake, Me. This is the boyhood home of Garland and he is anxious to reach the Maine country as soon as possible.

One of the incidents of the big tour came yesterday when Garland telegraphed back that he had seen the dust of the Packard many miles behind him. Just what Garland saw may never be known. It is certain he did not see Stimson's dust. Instead the Packard is almost two days ahead of him, and the thirty-horsepower car is racing over the country at terrific speed.

SUCH A SURPRISE.

Should Garland learn that the Packard is in the lead he will speed along over the roads, as his Pierce-Arrow is also of the 1911 vintage, and is one of the handsomest cars ever turned out by the Pierce people. He is carrying five persons as against a party of three in the Packard. He has made a mistake, and the surprise will come when he reaches Salt Lake to find the Packard is ahead of him.

Friends of the autoists are taking a keen interest in the plans for the long tour across the continent. They are watching the progress of the cars as they race over the roads, and any news which they can get is eagerly read. The tour has some of the features of a big transcontinental race, and wires are being burned as the members of the California Club learn of the progress of the Pierce-Arrow and the Packard.

Before they left a banquet was given to the autoists at the California Club, and both Garland and Stimson were toasted and roasted by the joshers of the club. The two cars left in a hurry. They were driven away at race-track speed. Stimson has a chauffeur with him who knows how to drive, and Janss can handle the car also if necessary. This will make a crew of three who can change places.

In the Pierce-Arrow the only man who can handle the car just now is W. M. Garland. The other man who is to handle the car is Robert Schweppe of Phoenix, who, however, has had no experience in the kind of road driving which the Pierce is being sent through.

CALL FOR ANNEXATION.

City Trustees of Venice Set July 21 as Date for Special Election—Fight Is Disastrous to Participants.

VENICE, June 14.—The Board of Trustees tonight called a special election on the question of the proposed annexation of Playa del Rey, Walgrove, and many acres of undeveloped back country. July 21 is the date set.

The action of the trustees followed the receipt of a petition signed by 164 electors, asking that such an election be called.

BOTH GET WORST OF IT.

As a result of a fight which they engaged in tonight John Martin is now a patient at the Ideal Hospital, where he is nursing a broken leg, and A. Jacobs sleeps in the City Jail.

On the Job.

SOUTHERNERS TO RUN AT ASTORIA.

S.P.A.A. PLANS TO SEND MEN TO BIG TRACK MEET.

Pacific Coast Championships Are to Be Held as Athletic Feature of Centennial Exposition in August. Representatives to Be Chosen in Try-out.

The South will be well represented at the Pacific Coast track and field championships, which are to be held at Astoria, Or., August 26, if the Southern Pacific Athletic Association is successful in carrying out its plans regarding the matter. At a meeting last night at the Los Angeles Athletic Club, the local organization voted to accept the invitation to send representatives to the northern meet, and the secretary was instructed further to communicate with the management of the Astoria exposition regarding expense money to be furnished athletes from Southern California.

The meet is to be held at Astoria as the athletic feature of the exposition to celebrate the centennial of the founding of that city.

The S.P.A.A. intends to hold a try-out during early August, in which all amateur athletes will be eligible to compete. The men making the best showing will be selected to represent this city at Astoria. Just how many men will be sent North will not be decided until further advices are received.

Among the southern athletes who are in line to try out for places on the team are Fisher and Sturges, long-distance men, and Gillette, sprinter, of Pomona; Throop, sprinter, and Richardson, vaulter and weight thrower, of U.S.C.; Dawson, Stanton and McClure, of Los Angeles High; Kelly, the High School phenomenon of Orange High, and James Donahue, the all-around athlete.

The meeting of the organization last night was largely given over to the discussion of plans for the future. Capt. J. B. Franklin, president, good-naturedly gave the committee men to understand that they must get busy and stir up a little excitement in their respective departments of work. It was understood that in the fall various athletic competitions would be promoted.

Lea Henry was appointed a delegate at large. G. W. Braden, who is going to Philadelphia to reside permanently, was retained as a member in order that he may represent the local organization at the national meeting of the A.A.U. in November.

Wallace Robb, president of the S.C.S.A., gave a report of his activity in arranging for the Pacific Coast swimming championships that are to be held here in September, and the action he has taken was ratified. Charles Miller was appointed to promote amateur baseball leagues.

Present at the meeting were: Capt. J. B. Franklin, president; W. B. Himrod, secretary; Charles Miller, George W. Braden, Wallace Robb, James Donahue, "Red" Perkins, De Witt van Court, W. F. Henderson, E. E. Eling.

It's All True.

HOW THE ACTOR FOLK JOSH ONE ANOTHER BEHIND THE SCENES.

BY GRACE KINGSLEY.

MURPHY, of "From Zaza to Uncle Tom" over at the Orpheum, is a hardened stage "josher." His own wife says so.

"Once when I had to shake hands with him on his entering a stage-room," she said, as they were having an after-theater supper the other night at Levy's, "he placed a raw oyster in my trusting palm. I don't do serious scenes any more because when I did serious scenes he used to stand out in the wings with his hat pulled down over his ears like the illustrations of Potash and Perlmutter and make faces at me."

"Well, there are others," he declared. "It is said that joshing was what broke up the Warde & James combination. Mr. Barret and Mr. James, too. Once I remember when I was in their company, we were playing Othello, Barrett as Iago and James as Othello. Now Barrett wore a toupee, I sorrow to relate. And one night, when we came to the part where Othello was speaking to Iago of Desdemona—I forget just the lines, but they run something like this: 'Be these things true, or be they false?' James leaned over Barrett, and simply lifted that gentleman's toupee right off his head. It was a fearful moment; then the house roared, and Barrett went off in a fearful rage.

"When Warde and James played together, it is said James finally lost his partner through his uncontrollable desire for lightening up tragic roles, while Mr. Warde took everything very seriously. One day at a matinee—the matinee is the great time for joshing among actors—in one of the Shakesperean plays—was it Macbeth?—I saw it from the front of the house, and I forget—at any rate, in a scene in which both actors appeared—Warde had just died, and James stood alone apostrophizing him. At the end he was supposed to touch the prostrate man gently on the breast with his sword; instead of which he pricked Warde so smartly in the pit of his august stomach that he doubled right up in view of the audience.

"At another time, in a play whose name escapes me, James, having died bravely, lay still in the center of the stage. His leading woman of the time threw herself in sorrow on his heart. He had placed a piece of limburger cheese just inside his vest, and when she placed her face against it, and cried: 'For the love of Heaven, how long has he been dead?' no doubt her lines gained new point, and she put new horrow in her tones.

"Again, where there was a mob scene, Louis James had the training of them, and couldn't resist the temptation to surprise Mr. Barrett. The first night the play was on, Mr. James and Mr. Barrett were on at the same time, and the crowd entered. Mr. James demanded of the mob, pointing to Mr. Barrett: 'Do you know what this man has done?' At which, in accordance with their coaching, they cried, 'No! What?' Instead of 'yes,' as they should have done, which so broke up poor Mr. Barrett that he didn't recover himself during the entire act.

"Some stage accidents are funny, too. One night, we were playing 'Shadows of a Great City' in Cincinnati. You know the water row, down in front—the waves painted on boards across the front of the stage—well, we were well under way in our boat, rowing away for dear life, when some unhappy mortal knocked over that water row, and divulged the boat on wheels.

"At another time, in 'The Curse,' the heroine was to have shot herself; but somebody forgot to put the prop revolver on the table. She didn't notice its absence till she needed it and started to reach for it. Then, oh horror of horrors, having said, 'I will end my life with this revolver,' she turned to grasp it, and it was not there. But she was quick-witted, and at once cried: 'Ah, some one has taken away even that poor solace! Never mind, thank heaven I still have this powder left.' She reached up and tore a piece off some paper lying on the table, folded it neatly, raised it, turned her back, and supposedly swallowed it, before any one could realize what she had done.

"Last, but not least, I was with a bun company once, if I do say it myself as I shouldn't—out in Indiana. The resident manager had heard some things about us, I guess, and he didn't take the trouble to furnish the props, as he should. Among these props were a revolver and some blank cartridges. 'Where are these things?' we demanded, 'the heroine's simply got to shoot herself.' 'I ain't goin' to furnish no props,' said the manager firmly. 'But she's got to die!' we cried in despair. Whereat, he turned away and spat, fixed a ruminating eye upon us, and cried; 'Then, d——it all, let her stab herself!'"

Motorcycling
---for Women &
The finest Motorcycling A
minus "fancy pricing"—
and stands hard usage—
adaptable to all kinds of
back riding, mountain
at the beach, or for
---Specials
in our down-stairs store,
—for Men
Norfolk Khaki Coats
$2 and $2.50.
—of Polo Cloth, $7.
Khaki Pants, $1 and
$1½, $2 and $2¾.
—of Polo Cloth, $3.
Khaki Shirts
$1 and 50c.
Canvas Leggings
$1 and 50c.
Leather Puttees
$3½.
Khaki Hats
50c and 75c.
—of Polo Cloth, 75c.
—for Boys
Khaki Knickerbockers
age 5 to 16 years
45c.
J. B. Silv
Long Beach
San Bernardino

Sad But True.

UNCLE EDWARD TASTES DEFEAT.

VETERAN GOLFER GOES OUT IN GOLF MATCH PLAY.

Frank H. Edwards Shows Winning Form in the Tourney for President's Cup by Equalling Colonel Bogey's Figures for the Course. Schneider Has Narrow Escape.

Another member of the old guard went down to defeat at the Los Angeles Country Club, when Frank H. Edwards disposed of Ed. B. Tufts in a hard fought contest in the golf tourney for the president's cup Saturday.

Edwards started 1 down, but got that back at the very first hole and from that time on led the way. Uncle Edward hung on with bulldog tenacity, but his opponent was making holes under bogey when necessary and sometimes when unnecessary, so there was little chance for the veteran, and the game was won 3 down and 2 to go.

So well did Edwards play that his card showed a medal score of 89 for the round, just bogey.

Dr. F. R. Frost also must wait another year for a try at the president's cup. N. F. Wilshire took the same of medicine back to the clubhouse 1 down and 3 to go. But Dr. L. M. Ellis is still defending the fraternity, he having disposed of Theodore Simpson by the score of 4 up and 2 to play.

George H. Schneider had a narrow escape in his match with H. M. Eichelberger. Starting 3 down, Schneider played badly, going out and found himself 4 down at the eleventh hole. At that point, however, he began to emulate James Braid and Harry Vardon and about all Eichelberger could do was to stand by and watch his opponent holt out. After the eleventh, Schneider took every hole until he had enough to win, 2 up and 1 to play.

After Henry Newton's victory over Norman Macbeth last week, everybody is watching for the match by Sir Henry. In this he will meet Winsor Walton, one of the younger set of players with a good one when in practice. Walton has not played much in recent years but is again at it and improving with each week. This match should be an interesting one and will be played probably next Saturday afternoon.

Only a few matches in the second round of the competition for the president's cup have been played. All matches in this round must be played on or before June 18.

$10 Round Trip to San Francisco

On sale Monday, June 19th, good for fourteen days; going via Coast Line, returning either Coast Line or Valley. Stopovers allowed at Santa Barbara, Paso Robles, Hot Springs, Castroville (for Del Monte), Santa Cruz, and at Merced (for Yosemite Valley) returning. See agents Pacific

ING
ess: Shi
METAL M
COPP
NEW YORK, J
ard Copper, firm.
@12.87; electr
12.62½; casting.
LEA
NEW YORK,
firm. New Yo
East St. Louis, 4
SILV
NEW YORK,
silver, 53½c.
Schooner Lottie Bennet
for Columbia River.
IN PORT—WEDNES
Tug Redondo, Wharf No
Schooner Nokomis, Wha
SCHEDULE OF ARRIVA
TURES OF PASSENG
THURSDAY, June 15.—
from San Diego, via San
Seattle, via San Francisco.
FRIDAY, June 16.—Steam
from San Francisco, via
voyage for San Diego, via
SAILING FOR T
British steamer Damara,
Steamer Wasp, Eureka.
LOADING FOR T
Schooner Erie, Tacoma.
British steamer Queen A
Japan.
British steamer Bechuana
Norwegian steamer Augus
Dutch steamer Nederland,
American schooner Eldora
General Ea
DRY WEATH
CAUSES
CONDITIONS IN SOU
ELEVATE WHEAT
Net Gain of Seven-eig
by Quotations on
Board of Trade—Outlo
Is a Shade to Half-C
Oats Remaining Stead
[ASSOCIATED PRESS NIGH
CHICAGO, June 14.—A dry
in South Dakota gave a lift
wheat market here. In co
trading showed a net gain o
The outcome in corn was a s
cent decline; oats closing the
night to ⅛@¼ up, and
changed to 10 advance. Dur
July wheat ranged from 88⅝
the last sales ⅞ up at 88@8
fluctuated between 54⅝ an
closing easy, a shade off at 54
grades were weak, No. 2 yell
54@54½. Outside limits rea
oats were 37⅝@37⅞, and 3
sales ⅛@¼ up, at 38⅜. In
fact that packers were buyin
liberal scale, provisions took
slant. The gain in no case
ceeded a dime.
Cash quotations were as fol
Weak; spring patents, $5.70@
5.20; No. 2 red, 91½; feed or
88@95; fair to choice malting, 9
seed, $.00@11.00; clover, 15.75; no
barrel, 15.50@15.75; lard, per
short ribs, sides, (loose,) 7.50@8.
sides, (boxed,) 8.12½@8.25.
Grain Statistics.
CHICAGO, June 14.—Total c
ceipt and flour were equal to 2
Primary receipts were 383,000 b
pared with 339,000 bushels the
day a year ago. Estimated rec
morrow: Wheat, 18 cars; corn, 2
227 cars; hogs, 27,000 head.
Chicago Grain Mark
[Furnished by Logan & Bryan, M
York and Boston Stock Exchange
building, Los Angeles.]
CHICAGO, June 14. — Following
quotations today:
Wheat— Open. High.
July 87¼ 88⅝
September 86⅞ 87⅝
December 89 89⅞
Corn—
July 54¼ 54⅝
September 55 55
December 54⅞ 54⅞
Oats—
July 38⅛ 38⅝
September 38⅝ 39⅛
December 40⅝ 40⅞
Pork—
July 15.25 15.25
September 15.00 15.10
Lard—
July 8.12 8.17
September 8.25 8.32
Ribs—
July 8.17 8.22
September 8.85 8.17
*Buyer. **Seller.
Grain Movement.
Articles. Receipts
Flour, barrels 16,000
Wheat, bushels 24,000
Corn, bushels 687,000
Oats, bushels 414,700
Rye, bushels 1,700
Barley, bushels 22,000
Chicago Dairy Market.
CHICAGO, June 14.—Butter, steady;
eries, 18@22; dairies, 16½@20. Eggs,
receipts, 19,864 cases, at mark,
cloded, 11@11½; Brets, 12; prime
Cheese, firm; daisies, 11½@11¾; twins
11; Young America, 11¾@12; long h
@12.
Chicago Live-Stock Mark
CHICAGO, June 14.—Cattle, receip
mated at 18,000; market, steady to
beeves, 5.15@8.50; Texas steers,
western steers, 4.75@5.70; stockers an
ers, 3.80@5.60; cows and heifers,
calves, 6.00@8.50. Hogs, receipts
at 30,000; market, steady; light,
mixed, 5.50@5.20½; heavy, 5.35@5.
pigs, 5.60@6.15; bulk of sales,
Sheep, receipts estimated at 20,000;
steady to 10 lower; native, 5.00@4.
ern, 2.75@4.15; yearlings, 4.90@4.
lambs, native, 4.00@6.25; western, 4.
Chicago Closing Figures.
CHICAGO, June 14.—Close: Whea
September, 87⅝@87⅞; December
Corn—July, 54⅝@54⅞; September,
55@55⅛; December, 55⅝. Oats—July,
September, 38.38. Lard—July, 8.17@8.
tember, 8.32⅛. Ribs—July, 8.22½; Sep
8.17½. Pork, 15.25. Rye, 91⅛. Barley,
8.00@11.00. Clover, 14.00.
THE COPPER INDUSTRY.
Special Service to The Times by E. F.
& Co., Members of the New York St
change, 111 West Fourth st., Los An
The smelter of the British Columbia
Co., located at Greenwood, B. C., is no
ding approximately 2000 tons of o
day, about 1700 tons of which are
taken from the Mother Lode properties
a little less than 300 tons from the
hide mine of the New Dominion. T
pacity of this plant is 2400 tons, and
expected that production will be brou
to this figure. Everything at the smelt
working satisfactorily. But under the
advantage of the coal strike. This st
which started April 1, affects all of
coal companies in the Crows Nest
district. As a result of this, all of the
cal smelters in British Columbia have
operating on eastern fuel. The Trail
the British Columbia plants are both
ating on coke from Connellsville, Pa.
Granby smelter at Grand Forks, which
required to shut down, will resume op
tions on the 15th of this month. D
April British Columbia produced 12
pounds of copper, 3126 ounces of gold,
12,629 ounces of silver. Final figures
ned profits for the month amounted to
777. The cost of production was 9.
cents per pound. Reports received
that the new cyanide plant at the N
mine, which began operation
is working satisfactorily. As the re
giving the clean-up has not yet been rece
it is impossible to give the earnings. W
profits of $21,777 for April, British Col
bia is continuing th enormous unbroken
crease since the month of January, 1
when $17,034 was made. That month, 1
ever, was the lowest since July of
year. Based on the results of April, Brit
Columbia is earning at the rate of $12
per annum. The company has outstand
531,792 shares, which would indicate pro

Motorcycling for Women & M

The finest Motorcycling App minus "fancy pricing"—the li and stands hard usage—is gr adaptable to all kinds of Out back riding, mountain climbin at the beach, or for motoring

Specials

in our down-stairs store, Sixth —for Men
Norfolk Khaki Coats $2 and $2.50.
—of Polo Cloth, $7.
Khaki Pants, $1 and $1½, $2 and $2¾.
—of Polo Cloth, $8.
Khaki Shirts $1 and 50c.
Canvas Leggings $1 and 50c.
Leather Puttees $8½.
Khaki Hats 50c and 75c.
—of Polo Cloth, 75c.
—for Boys
Khaki Knickerbockers age 5 to 16 years 45c.

J. B. Silver

221 South Spring Sixth and Spring LOS ANGELES

...ness: Shipping, Mines and Stocks.

METAL MARKETS

COPPER.

NEW YORK, June 14.—Standard Copper, firm. Lake, 12.62½@12.87; electrolytic, 12.50@12.82½; casting, 12.25@12.50.

LEAD.

NEW YORK, June 14.—Lead firm. New York, 4.45@4.50; East St. Louis, 4.27½@4.35.

SILVER.

NEW YORK, June 14.—Bar silver, 53⅛.

Schooner Lottie Bennett, Capt. Rasmussen, for Columbia River.

IN PORT—WEDNESDAY, JUNE 14.

The Redonda, Wharf No. 1.
Schooner Nokomis, Wharf No. 2.

SCHEDULE OF ARRIVALS AND DEPARTURES OF PASSENGER VESSELS.

THURSDAY, June 15.—Steamship Governor, from San Diego, via San Pedro, on voyage for Seattle, via San Francisco.
FRIDAY, June 16.—Steamship Santa Rosa, from San Francisco, via Santa Barbara, on voyage for San Diego, via San Pedro.

SAILING FOR THIS PORT.

British steamer Damara, Tasmania.
Steamer Wasp, Eureka.

LOADING FOR THIS PORT.

Schooner Bric, Tacoma.
British steamer Queen Alexandria, Muroran, Japan.
British steamer Beckenham, Muroran, Japan.
Norwegian steamer August, Muroran.
Dutch steamer Nederland, Muroran.
American schooner Eldorado, Hilo.

General Eastern.

DRY WEATHER CAUSES SCARE.

CONDITIONS IN SOUTH DAKOTA ELEVATE WHEAT MARKET.

Net Gain of Seven-eighths Shown by Quotations on the Chicago Board of Trade—Outcome in Corn Is a Shade to Half-Cent Decline, Oats Remaining Steady.

[ASSOCIATED PRESS NIGHT REPORT.]

CHICAGO, June 14.—A dry weather scare in South Dakota gave a lift today to the wheat market here. In consequence final trading showed a net gain of ⅝@⅞ to ⅞. The outcome in corn was a shade to a half cent decline; oats closing the same as last night is ⅛@¼ up, and provisions unchanged to 10 advance. During the session July wheat ranged from 86⅞ to 88⅞, with the last sales ⅞ up at 88@88⅛. July corn fluctuated between 54⅞ and 54⅝@54⅞, closing easy, a shade off at 54⅝@54⅞. Cash grades were weak. No. 2 yellow finished at 54@54½. Outside limits reached by July oats were 37⅛@37⅞ and 34⅝, with last sales ⅛@⅛ up, at 38⅞. In view of the fact that packers were buying hogs on a liberal scale, provisions took an upward start. The gain in no case, however, exceeded a dime.

Cash quotations were as follows: Flour—Weak; spring patents, best hard, offered 5.20; No. 2 rye, 91⅝; feed or mixing barley, 60@65; fair to choice malting, 87@98. Timothy seed, 8.00@11.00; clover, 15.75; mess Pork, per barrel, 15.50@15.75, lard, per 100 lbs., 8.15, short-ribs, sides (loose,) 7.50@8.25; short clear sides, (boxed,) 8.12½@8.25.

Grain Statistics.

CHICAGO, June 14.—Total clearances of wheat and flour were equal to 214,000 bushels. Primary receipts were 393,000 bushels, compared with 293,000 bushels the corresponding day a year ago. Estimated receipts for tomorrow: Wheat, 18 cars; corn, 314 cars; oats, 22 cars; hogs, 27,000 head.

Chicago Grain Market.

[Furnished by Logan & Bryan, Members New York and Boston Stock Exchanges, Bradbury Building, Los Angeles.]

CHICAGO, June 14.—Following is range of quotations today:

	Open.	High.	Low.	Close.
Wheat—				
July	87⅛	88⅞	87⅞	88⅞
September	86⅞	87⅞	86⅞	87⅞
December	89	89⅞	88⅞	89⅞
Corn—				
July	54⅞	54⅞	54⅞	*54⅝
September	56	56	55⅞	*55⅞
December	54⅞	54⅞	54⅞	*54⅞
Oats—				
July	38⅛	38⅞	37⅞	38⅞
September	30⅛	30⅞	29⅞	30⅛
December	30⅞	30⅞	29⅞	30⅞
Pork—				
July	15.25	15.25	15.12	15.22
September	15.00	15.10	14.95	15.10
Lard—				
July	8.12	8.17	8.12	*8.17
September	8.25	8.32	8.25	8.32
Ribs—				
July	8.17	8.22	8.15	8.22
September	8.15	8.17	8.12	*8.17

*Buyer. †Seller.

Grain Movement.

Articles.	Receipts.	Shipments.
Flour, barrels	16,600	25,800
Wheat, bushels	81,800	21,400
Corn, bushels	467,000	238,200
Oats, bushels	414,700	329,100
Rye, bushels	1,000	.....
Barley, bushels	2,500	15,500

Chicago Dairy Market.

CHICAGO, June 14.—Butter, steady; creameries, 19@22; dairies, 18½@26. Eggs, steady; receipts, 13,904 cases; at mark, cases included, 11@11½; firsts, 13; prime firsts, 14. Cheese, firm; daisies, 11¼@11½; twins, 10¼@10½.

Young America, 11¼@11½; long horns, 11¼@12.

Chicago Live-Stock Market.

CHICAGO, June 14.—Cattle, receipts estimated at 19,000; market, steady to strong; beeves, 4.15@8.35; Texas steers, 4.50@5.15; western steers, 4.75@5.70; stockers and feeders, 3.80@6.85; cows and heifers, 2.40@8.45; calves, 6.00@8.50. Hogs, receipts estimated at 36,000; market, steady; light, 5.80@6.25; mixed, 5.60@6.25; heavy, 5.50@6.25; rough, 5.50@5.70; good to choice heavy, 6.00@6.25; pigs, 4.60@6.15; bulk of sales, 6.10@6.25. Sheep, receipts estimated at 28,000; market, steady to 10 lower; native, 2.50@4.55; western, 2.70@4.75; yearlings, 4.00@4.90; spring lambs, native, 4.60@8.25; western, 4.25@8.60.

Chicago Closing Figures.

CHICAGO, June 14.—Close: Wheat—July, 88⅞; September, 87⅞@87⅞; December, 89⅞. Corn—July, 54⅞@54⅞; September, 55⅞; December, 49⅞. Oats—July, 38⅞; September, 30⅞@30⅞; December, 30⅞. Pork—July, 15.22; September, 15.10. Lard—July, 8.17½@8.20; September, 8.32½. Ribs—July, 8.22½; September, 8.20@8.22½. Barley, 60@98. Timothy, September, 11.00. Clover, 14.00.

THE COPPER INDUSTRY.

[Special Service to The Times by E. F. Hutton & Co., Members of the New York Stock Exchange, 113 West Fourth st., Los Angeles.]

The smelter of the British Columbia Copper Co. located at Greenwood, B. C., is now handling approximately 2000 tons of ore per day, about 1000 tons of which are being taken from the Mother Lode properties, and a little less than 100 tons from the Rawhide mine of the New Dominion. The capacity of this plant is 2400 tons, and it is expected that production will be brought up to this figure. Everything at the smelter is working satisfactorily, but under the disadvantage of the coal strike. This strike, which started April 1, affects all of the coal companies in the Crows Nest Pass district. As a result of this, all of the smelters in British Columbia have been shutting down for want of fuel. The Trail and Grand Forks plants are both operating on coke from Connellsville, Pa. The Trail smelter at Grand Forks, which was forced to shut down, will resume operations on the 15th of this month. During April British Columbia produced 952,284 pounds of copper, 3124 ounces of gold, and 1271 ounces of silver. Final figures for the month amounted to 931,... pounds of copper. The cost of production was 9.2367 cents per pound. Reports received state that the new cyanide plant at the Nagle mine, which began operation April 1, is working satisfactorily. As the report of the clean-up has not yet been received it is impossible to give the earnings. With this plant in operation, the mine is continuing its almost unbroken income, $11,000 for the month of January, 1911, when the first clean-up was made. That month, however, proved the lowest since July of last year, based on the results of April, British Columbia is earning at the rate of $28,000 per month, which would indicate profits of 44 cents per share. The company pays dividends of 10 per cent., or 50 cents per share per annum.

We understand that the body of copper ore, which was encountered a few months ago on the tenth level at the Highland Boy property, has been opening up well, and a considerable increase has been made in tonnage. Much of this ore has been averaging as high as 6 per cent. copper, or more than double the average of Utah Consolidated's ore reserves, which, according to the last report, was placed at 2.44 per cent. copper. It is estimated that this new ore body will net $6.00 per ton at present metal prices.

A new asset of the Utah Consolidated Company is the lead ore, which is now under development. Although it has been known for some time that this character of ore has existed toward the Yampa property where some little tonnage has been opened up, no work has been done in this section until recently. Here developments have been meeting with good results. The workings, which at last accounts had been driven in lead ore for a distance of 100 feet, have advanced further, proving the bodies to be larger than expected, and resulting in the addition of more tonnage. This ore is first-class smelting material, averaging from 10 per cent. to 15 per cent. lead. As it is a basic ore, it is of great value to the smelters. Already some of this lead ore is being sent to the International Smelting and Refining Company's plant at Tooele, where it is being piled up, awaiting the completion of the lead stacks, and it is expected, in view of the favorable developments, and the possibility of greatly increasing the present tonnage, that by the end of the year shipments of this ore should be averaging from 100 to 200 tons per day. The continued favorable developments of the copper ore bodies on the lowest levels, together with the opening of the new lead bodies, are regarded as of considerable importance to Utah Consolidated.

Directors of the Old Dominion Copper Mining and Smelting Company of New Jersey, the operating company, have declared a quarterly dividend of 34 per share, payable July 5, to stock of record June 20. Three months ago, and a year ago, 50 cents per share was paid, the June, 1910, declaration being a cut from the rate of $1 per share quarterly now restored. By the declaration of the $1 dividend (No. 12) on shares of the operating company, the Old Dominion Company of Maine, the holding company, receives $155,245, through its ownership of 155,243 out of 162,000 shares of the New Jersey company outstanding, which is equivalent to a fraction over 42 cents per share on the 293,254 outstanding shares of the holding company.

NEW YORK COTTON MARKET.

[Special Service to The Times by E. F. Hutton & Co., Members of the New York Stock Exchange, 113 West Fourth street, Los Angeles.]

NEW YORK, June 14.—The market was easy today and new crop months declined about 35 points from yesterday's high, due to the official forecast for increasing cloudiness in Oklahoma and Texas and private advices of rain in the Southwest. The government details, however, showed no rain, except showers in North Carolina and south Georgia, with the usual high temperatures of 96 to 104 in Texas and Oklahoma. Advices received today from reliable parties on the ground say that unless good rains occur during the next ten days Texas July condition will be in the seventies and that the crop in western and northwestern sections will compare with 1909. We advise watching the weather closely.

Logan & Bryan's letter says:

"The cotton has reached a situation where it is doubtful if rain in the Southwest would bring the decline which many seem to think. From a purely technical standpoint those who have been the most aggressive sellers have finally arrived at the conclusion that their original promises were poorly taken and their one hope now is that rain will cheapen values enough to permit their covering. There is quite another element who were tardy about buying cotton when it was cheap, but who have all along felt that its intrinsic merit as well as above contract levels and they have waited a good decline and wish to buy it. There is a third and probably more aggressive crowd who have bought cotton to keep and who feel that the harm done is already sufficient to warrant additions to their lines on any set back. When it does rain, and it will some day, these three people will compete with one another in buying and the decline will not be as severe as all of them now hope for."

Following is range of quotations today:

Option—	Open.	High.	Low.	Bid.	Ask.
January	13.49	13.69	13.34	13.54	13.55
March	13.70	13.72	13.60	13.60	.....
June	.....	.....	.....	13.38	13.40
July	15.72	15.72	15.49	15.52	15.54
August	15.13	15.16	15.01	15.05	15.07
September	13.99	13.99	13.83	13.84	13.85
October	13.72	13.72	13.53	13.53	13.54
November	.....	13.70	13.55	13.55	.....
December	13.71	13.72	13.54	13.54	13.55

Spots—15.80.

New York Coffee Market.

[Furnished by Logan & Bryan, Members New York and Boston Stock Exchanges, Bradbury Building, Los Angeles.]

NEW YORK, June 14.—Following is range of quotations today:

Option—	—Open— Bid.	Ask.	—Close— Bid.	Ask.
January	10.40	10.52	10.40	10.47
February	.....	.....	10.40	10.41
March	10.50	10.55	10.40	10.41
April	.....	.....	10.41	10.42
May	.....	.....	10.41	10.44
June	10.55	10.95	.....	.....
July	10.94	10.96	10.84	10.80
August	.....	10.90	10.75	10.76
September	10.68	10.70	10.60	10.62
October	.....	.....	10.45	10.47
December	10.48	10.50	10.39	10.40

New York Metal Market.

NEW YORK, June 14.—Standard Copper—Firm; spot, June and July, 12.10@12.25. August and September, 12.15@12.30. London—Dull; spot, £56 5s; futures, £57. Lake copper, 12.62½@12.87½; electrolytic, 12.50@12.62½; casting, 12.25@12.50. Tin—Weak; spot, 46.00@47.50; July, 41.75@46.50; August, 40.75@41.50; September, 40.50@41.50. London—Dull; spot, £225; futures, £186 5s. Lead—Firm, 4.45@4.50 New York; 4.27½@4.37½ East St. Louis. Zinc—London, £23 12s 6d. Antimony—Dull; Cookson's, 8.00. Iron—Cleveland warrants, 46s 3d in London. Locally iron was quiet.

California Dried Fruits.

NEW YORK, June 14.—Evaporated Apples—Inactive, firm on the small stocks. On the spot fancy are quoted at 13½; choice, 14@14½; prime, 12½@13½. Prunes—Quiet and unsettled, owing to the market on the Coast. Quotations, 9@14½ for Californias up to 30-40s, and 11½@14½ for Oregons from 60-80s. Apricots—Firm, demand small; choice, 15; extra choice, 15@16; fancy, 16@16½. Peaches—Inactive but firm on the small stocks. Choice, 8½@9; extra choice, 9½@9½; fancy, 9½@10. Raisins—Quiet, steady. Loose muscatels, 6½@7; choice to fancy seeded, 8@9; seedless, 5½@6½; London layers, 1.40@1.45.

New York Money Market.

NEW YORK, June 14.—Close: Prime mercantile paper, 4@4½ per cent. Sterling exchange, steady, with actual business in bankers' bills at 4.81 for sixty-day bills, and at 4.85 9-16@4.85 9-16 for demand. Commercial bills, 4.83⅛. Bar silver, 53⅛. Mexican dollars, 45. Government bonds, steady. Railroad bonds, firm. Money on call, steady, 2⅝@2⅞ per cent.; ruling rate, 2⅝; closing bid, 2⅝; offered at 2⅞. Time loans, easier; sixty days, 2½ per cent.; ninety days, 3⅝; six months, 3½@3⅝ per cent.

Treasury Statement.

WASHINGTON, June 14.—At the beginning of business today the condition of the United States treasury was: Working balance in treasury offices, $34,655,742. In banks and Philippine treasury, $31,849,550. Ordinary receipts yesterday were $2,342,954, with—ordinary disbursements of $1,626,592. The surplus to date this fiscal year is $6,616,396, as against a deficit of $13,583,210 at this time last year. These figures exclude Panama Canal and public debt transactions.

St. Louis Wool Market.

ST. LOUIS, June 14.—Wool—Steady; medium grades, combing and clothing, 18@26½; light fine, 17@18; heavy fine, 15@17; tub washed, 25@31.

New York General Market.

NEW YORK, June 14.—Wheat—Spot, firm; futures closed ⅛@⅜ net higher; July closed 94 15-16; September, 94. Hops, firm. Hides, dull. Petroleum, steady. Wool, quiet. Sugar—Raw, firm; muscovado, 3.25; centrifugal, 3.86; molasses, 3.14; refined, steady.

New York Dairy Market.

NEW YORK, June 14.—Butter, steady; creamery specials, per pound, 24; do, extras, 23. Cheese, firm, unchanged. Eggs, steady; Fonna and near-by hennery, white, 25; do, gathered, white, 19@23.

SALT LAKE MINES.
CLOSING QUOTATIONS.

[BY DIRECT WIRE TO THE TIMES.]

SALT LAKE, June 14.—[Exclusive to The Times.] Following are the closing prices on the leading mining stocks listed here:

	—Close— Bid.	Ask.		—Close— Bid.	Ask.
Beck Tunnel 3s	89½	.....	New York...	12	14
Black Jack.	14	15½	Mt. Lake ...	5	6
Cedar T....	6	7	Ohio Cop....	150	160
Colorado ...	51	52	Nev. Hills..	30½	31½
Carisa ...	15	—	Seven T	4	6
Col. Cons...	41	43	Silver King.	150	155
Crown Pt...	6½	7½	Sioux Con...	2½	2½
Daly Judge.	425	500	Silver S....	3½	—
Grand Con..	72	78	Uncle Sam..	63	65
Iron Blos...	130	132½	Victoria ...	32	37
Lower M...	10½	11	Victor	5	8½
Little Bell.	46	50	Yankee ...	24½	25
May Day...	14	15			

Shares and Money.

TRADE BALANCE GOOD SHOWING.

FAVORS UNITED STATES BY FIVE HUNDRED MILLIONS.

Exports Gain Twenty Million in Month of May Over Corresponding Period of a Year Ago—Generally Firm Undertone on the New York Stock Market.

[ASSOCIATED PRESS NIGHT REPORT.]

NEW YORK, June 14.—A large number of semi-active railroad and industrial stocks moved upward briskly today, but the standard mediums of speculation except United States Steel showed little change. Perhaps the subject of liveliest interest was the present strength of the bear party and the size of its commitments. This faction has been generally credited with great activity recently and with success so indifferent as to give rise to the belief that its position is becoming less secure. The generally firm undertone of the market today in spite of its irregularity bore out the theory that its technical position strengthened. Probably the most important market influence was the showing made by the complete report of the country's foreign trade for May. A gain of nearly $20,000,000 in the value of exports over the highest amount on record for any previous May more than offset an increase of $12,000,000 in imports, although the value of goods brought into the country also exceeded that of any preceding May. Inclusion of May figures brings up the balance of trade in favor of this country for eleven months of the fiscal year to more than $500,000,000. Western Union, which had been the center of considerable speculative activity recently on the strength of the reports of its largely increased business, receded a point on publication of its report showing a decrease of $255,000 in net profit during the last three months. The southern roads were conspicuously strong. Denver and Rio Grande suffered a further loss on account of the passing of the dividend, and the copper shares, after leading the market for two days, failed to develop strength to continue the movement. Bonds were firm. Total sales, par value, $3,186,000. United States bonds were unchanged on call.

NEW YORK STOCKS.
CLOSING PRICES—ACTUAL SALES

[Furnished by Logan & Bryan, Members New York and Boston Stock Exchanges, Bradbury Building.]

NEW YORK, June 14.—[Exclusive to The Times.] Following were the closing prices, sales and high and low quotations today:

Sales.		High.	Low.	—Close— Bid.	Ask.
1,800	Atlantic C. L.	132¼	130⅞	131⅛	132
100	Allis Chalmers	3	3	3	3½
.....	Allis Chal. pfd.	.....	.....	31½	32
22,400	Amalg. Copper	70½	70	70	70⅞
100	Am. Agr. Chem.	.....	58⅛	58⅛	58⅛
.....	Am. Agr. C. pfd.	.....	.....	102	.....
600	Am. Car & Fdy.	57⅛	56½	56½	57
200	Am. C. & F. pfd.	118	118	117	118
400	Am. Can Co.	11⅛	11⅛	11⅛	11½
2,400	Am. Can Co. pfd.	57⅛	57	57⅛	57½
2,300	Am. Beet Sugar	55⅝	55⅛	55⅛	55⅝
.....	Am. H. Sugar pfd.	.....	.....	69	70
1,100	Am. Cotton Oil	52½	52⅛	52⅛	52½
.....	Am. Cot. Oil pfd.	.....	.....	98	100
400	Am. Ice Securities	21½	21⅛	21⅛	22
.....	Am. Express	.....	.....	210	213
300	Am. Hide & L.	5	4⅞	4⅞	5
1,100	Am. H. & L. pfd.	28⅞	28	28½	29
.....	Am. Linseed	.....	.....	11⅛	12
.....	Am. Linseed pfd.	.....	.....	31½	32
1,000	Am. Locomotive	42⅞	42	42½	42⅞
.....	Am. Loco. pfd.	.....	.....	109	111
400	Am. Steel Fdy.	42⅞	42⅞	42	42
10,400	Am. S. & R. Co.	83⅞	82	82⅞	83
700	Am. S. & R. pfd.	107⅞	107	107⅞	108
2,900	Am. Sugar	121⅞	120⅞	121⅛	121⅞
.....	Am. Sugar pfd.	.....	.....	129	129½
4,300	Am. Tel. & Tel.	152⅛	151⅛	151⅞	152
400	Am. Tob. pfd.	95½	95	95	96⅞
100	Am. Woolen	.....	.....	23⅛	24
400	Am. Woolen pfd.	95⅞	95½	95⅞	97⅞
900	Amaconda	41	40⅞	40⅞	41
8,200	A. T. & S. F.	115⅛	114⅛	114⅞	116⅛
700	A. T. & S. F. pfd.	104⅞	104	104	105
10,900	Balt. & Ohio	108⅞	107⅞	108	108⅞
.....	B. & O. pfd.	.....	.....	83⅛	83½
900	Bethlehem Steel	33⅞	32	33⅛	34
400	Beth. Steel pfd.	67⅞	67⅞	63⅛	63⅞
5,400	Brooklyn R. T.	91⅞	89	89	90⅞
5,700	Canadian Pacific	240⅞	239⅞	239⅞	239⅞
7,900	C. & O.	85⅞	84⅞	84⅞	85
2,200	Central Leather	32⅞	32⅞	32⅛	32⅞
.....	Central L. pfd.	.....	.....	101½	102
.....	Chicago & Alton	.....	.....	28	29
.....	C. & A. pfd.	.....	.....	.....	65
300	C. & G. W.	24	23⅞	23⅞	24
100	C. & G. W. pfd.	45	45	44½	46
400	C. & N. W.	149⅞	149½	149½	149⅞
1,600	C. M. & St. P.	139⅞	138⅞	138⅞	139⅞
.....	Do. pfd	.....	.....	155	156
.....	C. C. C. & St. L.	.....	.....	59	63
.....	Do. pfd	.....	.....	96½	97½
600	Colo. Fuel & Iron	35⅞	35	35	35⅞
.....	C. F. & I. pfd.	.....	.....	110	125
.....	C. H. C. & I.	.....	.....	12	19½
.....	Colo. Southern	.....	.....	55	56
700	Colo. So. 1st pfd.	59⅞	59½	59⅞	60½
.....	Colo. So. 2nd pfd.	.....	.....	75	80
1,000	Consolidated Gas	147½	147	146⅞	147
1,000	Corn Products	15⅞	15	15⅛	15½
200	Do. pfd	83⅞	83½	83⅞	84
800	Del. & Hudson	173⅞	173	1	173⅛
100	D. L. & W.	552	552	539	565
1,400	D. & R. G.	29	28⅞	28⅞	29⅛
6,300	D. & R. G. pfd.	84⅞	83⅞	84⅛	84½
530	Distilling Sec.	37⅛	37	37	37⅛
.....	D. S. S. & A.	.....	.....	14	15
.....	D. S. S. & A. pfd.	.....	.....	22	28
9,500	Erie	37	36⅛	36⅞	36⅞
2,100	Erie 1st pfd.	57⅛	57	57⅛	57½
800	Erie 2nd pfd.	46⅞	46	46⅛	46½
1,100	Gen. Electric	164	162⅛	162	162½
1,700	Southern Ry. pfd.	128⅞	128⅞	128⅞	129
300	Gt. No. Ore Ctfs.	61	61⅛	.....	.....
400	Illinois Central	141⅞	141½	141⅞	142
1,400	Int'l Harv. Co.	123	121	122⅛	124
100	Int'l Harv. pfd.	124⅞	124⅞	123½	125
.....	Int'l Paper	14	13	13	14½
.....	Int'l Paper pfd.	.....	.....	48	50
1,500	Int'l Pump	46	45⅞	45⅞	45⅞
.....	Int'l Pump pfd.	.....	.....	89⅞	90
.....	Iowa Central	.....	.....	18½	19⅞
200	Iowa Central pfd.	36½	35	36	36½
500	K. C. Southern	37⅞	36⅞	37	37½
.....	Do. pfd.	69½	69½	69½	69⅞
2,500	L. & N.	152	151	152⅞	152⅞
8,000	Laclede Gas com.	108⅞	108⅞	108⅞	109⅞
100	Manhattan	139	139	139	139½
1,100	Inter-Met.	19⅞	18⅞	18⅞	18⅞
1,400	Inter-Met. pfd.	61	57⅞	59⅞	62⅞
1,000	Mex. Central Ctfs.	29⅞	29⅞	30⅞	30⅞
.....	Mex. C. 1st pfd.	.....	.....	60	67⅞
100	Mackay	80⅞	80⅞	80⅞	81
100	Mackay pfd.	74⅞	74⅞	74	74⅞
.....	Minn. & St. L.	29⅞	29⅞	30	30⅞
.....	Do. 1st pfd.	.....	.....	45	47
100	M. St. P. & S.S.M.	138⅞	138⅞	137	138⅞
.....	Do. pfd.	.....	.....	150	155
7,700	M., K. & Texas	38⅞	37⅞	37⅞	37⅞
2,300	M., K. & T. pfd.	65⅞	64⅞	65	65⅞
2,200	Missouri Pacific	59⅞	59⅞	59⅞	59⅞
1,900	National Lead	57⅞	57⅞	57⅞	57⅞
.....	Nat'l Lead pfd.	.....	.....	107⅞	108⅞
900	Nat'l Biscuit	137⅞	136½	137	137½
.....	Nat'l Biscuit pfd.	.....	.....	128½	129
5,500	Nevada Con.	21⅞	20⅞	21⅞	21⅞
.....	N. Y. Air Brake	.....	.....	64	70
4,600	N. Y. Central	111⅞	110⅞	111	111⅞
.....	N. Y. C. & St. L.	.....	.....	38⅞	39⅞
.....	Do. 1st pfd.	.....	.....	102	107
.....	Do. 2nd pfd.	.....	.....	85	90
4,800	N. Y., Ont. & W.	46⅞	45⅞	46	46⅞
2,500	Norfolk & W.	108⅞	107⅞	108	108½
.....	N. & W. pfd.	.....	.....	88	92
200	North American	75⅞	75⅞	75⅞	76
4,000	Northern Pacific	135⅞	135⅞	135⅞	136
100	Omaha	142	142	142	144
.....	Omaha pfd	.....	.....	155	160
1,100	Pacific Mail	27⅞	26⅞	27⅞	27⅞
400	Pac. Tel. & Tel.	81	80⅞	80⅞	81
100	Pac. T. & T. pfd.	87	87	84	88
4,500	Penn. R. R. Co.	125	124⅞	124⅞	125
700	People's Gas	106½	106½	106½	106⅞
100	Pitts. Coal	10⅞	10⅞	10⅞	10⅞
1,100	Pitts. Coal pfd.	87⅞	87	86⅞	87
900	Pressed Steel Car	37	36⅞	.....	38⅞
1,600	P. Steel Car pfd.	102	100⅞	102	107
.....	Pacific Coast	.....	.....	84	105
400	P. C. C. & St. L.	95⅞	95½	95⅞	96
.....	Do. pfd	.....	.....	108	113
.....	Pullman	.....	.....	161⅞	162½
1,800	Ry. Steel Springs	29	28⅞	29	29
.....	Ry. Steel S. pfd.	.....	.....	102	107
77,700	Reading	161⅞	160	160⅞	160⅞
.....	Reading 1st pfd.	.....	.....	89	89⅞
.....	Reading 2nd pfd.	.....	.....	87	88
2,000	Republic I. & S.	31	30	30⅞	31
100	R. I. & S. pfd.	96	96	94⅞	96⅞
9,300	Rock Island	34⅞	33⅞	33⅞	34
2,400	Rock Island pfd.	66⅞	65⅞	65	66⅞
400	Sloss S. & I.	59⅞	59	59⅞	61
.....	S. S. S. & I. pfd.	.....	.....	.....	110
300	St. L. & S.F. 1st pfd.	67⅞	67⅞	67½	68
200	Do. 2nd pfd.	47	46	46⅞	47
.....	St. L. & S. W.	.....	.....	22	22
.....	Do. pfd	.....	.....	60	70
3,200	Southern Pacific	120⅞	120⅞	120½	120⅞
12,100	Southern Railway	32⅞	31⅞	32⅞	32⅞
1,700	Southern Ry. pfd.	72⅞	71⅞	72⅞	72⅞
100	Third Ave. Ry.	39⅞	39⅞	39⅞	39⅞
5,100	Tenn. Copper	44	43⅞	43⅞	43⅞
600	Texas Pacific	29⅞	29⅞	29⅞	29⅞
400	T., St. L. & W.	23⅞	23⅞	23⅞	23⅞
400	Do. pfd	51⅞	50⅞	50⅞	51⅞
.....	Twin City R. T.	.....	.....	108	108
.....	U. R. & P. Co.	.....	.....	7	7⅞
.....	U. R. & P. pfd.	.....	.....	37	38½
18,700	Union Pacific	157	156⅞	156½	156⅞
200	U. P. pfd.	94⅞	94⅞	94⅞	94⅞
17,700	Utah Copper	52⅞	51⅞	51⅞	51⅞
100	U. R. R. of S. F.	41⅞	41⅞	40⅞	41⅞
100	Do. pfd.	71	71	70⅞	71
.....	U. S. C. Iron Pipe	.....	.....	16⅞	18⅞
.....	U. S. C. I. P. pfd	.....	.....	67⅞	68⅞
.....	U. S. Express	.....	.....	98	101
.....	U. S. Marine Co.	.....	.....	4	4½
900	U. S. Marine pfd.	17⅞	17	16⅞	17
300	U. S. R. & Cons.	77⅞	77⅞	77	79
.....	U. S. R. & R. Co.	.....	.....	4	6
.....	U. S. R. & R. pfd.	.....	.....	11½	19
500	U. S. Rubber	41	40⅞	40⅞	40⅞
100	U. S. R. 1st pfd.	114	114	113⅞	116
.....	U. S. R. 2nd pfd.	.....	.....	76	78
102,800	U. S. Steel Cor.	79⅞	78⅞	79⅞	79⅞
400	U. S. Steel pfd.	119⅞	119⅞	118⅞	118⅞
5,400	Va. Car. Chem.	59	58⅞	58⅞	58⅞
100	Va. Car. C. pfd.	127	127	125	128
700	Va. Coal & Coke	70	69	69	70
400	Wabash	17⅞	17⅞	17⅞	17⅞
2,400	Wabash pfd	30½	29	29	29½
.....	Wells-Fargo Ex.	.....	.....	173	174
1,500	Western Union	61⅞	60⅞	60½	60⅞
800	Westinghouse	76⅞	75⅞	75⅞

GRAFT INVESTIGATION.

(Continued from First Page.)

business. For this I gave him $1200. He failed to put the adjacent resorts out of business, and got me sore. Later I learned that I was scheduled for arrest. It was this that determined me to give the snap away.

"Prior to becoming proprietress of the house I worked in the Palace Cafe as a waitress. Before that I was a school teacher at a small town on the Mexican border. There I met Jim Brock.

DEAL FOR PROTECTION.

"When word came to me that certain political influences here were in a position to assure police protection for the establishing of an immoral resort, I went to Brock and borrowed $1000. I refuse to say who was my informant. Tom Dunn, however, was the go-between. Brock knew him in Mexicali, and at various other gambling places along the border. Dunn assured him that Dr. Jones was close to the political powers, and controlled a certain member of the Metropolitan Police Squad. Dunn then arranged a meeting between Jones, Brock and myself, and upon the payment of the $1200 I received a receipt signed by Jones.

"The original price for the police protection, as agreed by Dunn and Jones, was $1000, but after a conference with Busse, it was raised to $1200. The extra $200, Jones explained, was to be paid to Special Officer White, who worked in the oriental district with the Metropolitan Squad rounding up immoral resorts.

"The gambling agreement for the purpose of protecting the 'club' opened by Brock, Hatfield and Dunn in the I. W. Hellman building had nothing to do with my agreement.' For the protection of the gambling resort, Busse and Jones were to get one-fourth of the proceeds, while the remainder was to be equally divided between Dunn, Hatfield and Brock. There was no money exchanged between the men and the officers for this deal."

As a result of Miss Cook's ready desire to tell all to the prosecutors, Deputy District Attorney Horton announced yesterday that he will not charge her with bribing a public official. Similar treatment will also be meted out to Jim Brock, her paramour. As to what disposition will be made of Dunn and Hatfield for their part in the illicit programme, Horton would not state definitely.

Yesterday morning Dunn, after having been in hiding since Dr. Jones was first arrested, Saturday called on Horton at the District Attorney's office. They were closeted for a long time, and when Dunn departed Horton would not discuss the conversation. He admitted that Dunn is under surveillance, and will remain so until he has determined on a plan of procedure or until Hatfield is located.

COMPETITION, TOO.

It developed yesterday that Brock and Miss Cook had a competitor for the police protection," offered by Jones and Busse. According to Jim Brock the unsavory reputation of this competitor alone saved him from getting into the muss.

"Myself and Miss Cook had a close shave from losing on the proposition," said Brock. "A fellow by the name of Charles Hoy had been extended the chance by Tom Dunn a short time before I heard of it. Dunn and Jones, however, got scared of Hoy's reputation, and believed that if it became known that he was frequenting a resort here the police would get wise." For that reason, they turned the proposition over to me and Miss Cook. Unluckily for us, we bit.

"I had a number of talks with Jones and Dunn. I met them sometimes about the Nadeau Hotel bar or near the Davy Crockett saloon. Dunn has been a friend of mine for years. Jones heard that Hoy was a gambler of the worst sort, and feared that if this became known the jig would be up. Hoy formerly ran a dance hall at San Diego and a saloon at Mexicali.

BROCK DESCRIBES DEAL.

"Through Special Officer White, we rented a two-story house at No. 119½ North Central avenue from a Japanese to be used for immoral purposes," said Brock. "Jones and White were present when the lease was signed. The Jap owner held us up for $350 for the year's lease. Busse was not present during this procedure, in fact myself or Miss Cook, never saw Busse except at a distance. He never entered into our conferences and was known to us only by name. Our business was done through Jones.

"Though Dunn was the prime mover in the proposition he did not demand a rakeoff in the place of vice. It was agreed, however, to give him a fourth interest in the gambling resort. The expense of starting and furnishing the gambling resort was taken care of by Hatfield and myself.

"It was agreed between Busse and White, so Jones informed us that Miss Cook's place was to be raided at intervals. She was to be notified, however, in advance by White, who was to get his information from Busse. It was agreed that Miss Cook would be absent during the raids, but two or three of her girls would be taken to headquarters.

"Aside from the $200 for arranging for the lease, etc., White was to get a share of the earnings of the immoral house. It was agreed that each girl there must pay the combination represented by Jones, Busse and White $1.50 for every day. How this was to be split I never learned.

"Miss Cook informed on the grafters because they neglected to keep their agreement. They did not close up the houses in the neighborhood, or prevent her place from being raided."

COMPLAINTS FILED.

A complaint charging Busse with accepting a bribe was filed yesterday by the District Attorney's office in Township Justice Young's court. The instrument charged the officer, with receiving the money from Addie Orth, J. W. Jones and James Brock, and was sworn to by Detective Machl.

Busse was arraigned shortly after the complaint was signed and later liberated upon the presentation of a bond for $5000. John Brink, proprietor of a cafe on South Spring street, and Mrs. Emma L. Skelton, proprietress of the Hotel Yosemite on South Broadway went on the bond. Brink formerly employed Busse as bouncer when he operated under a liquor license, and Mrs. Skelton is a distant relative of Busse.

Special Officer White was taken to the County Jail last evening. Complaints will be filed against him and Dr. Jones today, according to Deputy District Attorney Horton. The complaint against White will charge him with receiving a bribe. Jones will be charged with giving a bribe to a public official. Both are felony offenses.

GIVES INFORMATION.

Tuesday night White was reticent. He refused to implicate himself or others. After sleeping on the matter in his cell in the City Jail, he underwent a change. Yesterday afternoon he sent for Detectives Hosick and Ingram, and before Assistant District Attorney Ford and a deputy, he made a clean breast of the entire affair. His confession was taken verbatim. It is understood he gave the officials valuable information that will later be presented to the grand jury showing that a tenderloin exists in the Japanese quarter in open violation of the law.

Busse, it is understood, will make an effort to obtain probation when his case reaches the Superior Court. He has political influence. He was looked upon in police circles as the protege of Mayor Alexander. Police Commissioner Topham, who was on the carpet several months ago for a questionable bicycle deal, was his bosom friend and political confrere. Albert Norton, a power among the Democrats, reckoned Busse as one of his staunchest supports. Busse was also linked closely to Thomas Lee Woolwine, when the latter wanted to be District Attorney.

It may be that judicial leinency will be extended to Dr. Jones, owing to his age. For years he has been in unfortunate financial circumstances. White may also be lightly dealt with owing to the valuable work he has done in the past for the police department. It is believed that his testimony will be essential to the prosecution in the searching inquiry of the municipal departments that is about to be launched.

BUSSE FIRED FROM FORCE.

Busse repeated his confession in the County Jail yesterday afternoon and was then handed the papers containing his formal dismissal from the police department. He accepted the dismissal with a nod, and handed Capt. Bradish his badge and keys.

"You know, Busse, if you wish to have an investigation to determine your guilt you need not take this dismissal," Bradish said.

"I understand, captain, but I am guilty, and there is no need of an investigation. Here is my badge and here are the keys. Take them."

Bradish placed them in his pocket, and then other visitors were asked to withdraw while he had a heart-to-heart talk with Busse. What passed between them neither would disclose.

The letter of dismissal, written in the usual form, is based on this causes. "For committing a felony by accepting a bribe, as evidenced by the reports of officers of this department, and by your own confession of guilt."

The arrest of Busse and his two accomplices, White and Jones, resulted yesterday in Sergt. O'Brien of the Metropolitan Squad and Capt. Haupt making a list of all questionable places and alleged gambling resorts in the city—and there are plenty—and the work of the Metropolitan Squad will be directed toward them.

The police investigation is to be continued to see whether others are possibly involved.

LARGEST DEPARTMENT STORE WEST OF CHICAGO
Hamburger's
BROADWAY, EIGHTH & HILL STREETS

SPECIAL NOTICE—A Close Copy of the Queen's Coronation will be Displayed on a Living Model in our Gown Salons Today, 10 to 12 a. m. and 2 to 4 p. m. It will be unusual and interesting. Do Not Fail to See It!

WHITE FAIR

While all specials advertised at any time during the White Fair remain on sale (except where sold out), the interest has been further augmented by the addition of a list of incentives to liberal buying. Broken lines have been replenished, new specials brought forward to take the place of those sold out—everything spells "Success."

White Fair Bedding

Specially bought lines for the White Fair—with the Hamburger guarantee back of every piece. Note these few.

White Spreads $1.00
Crocheted and of a heavy, good wearing grade. Large size.

White Spreads $1.50
Large size for every-day use, hotels and apartment houses. Several patterns.

68 x 90 Sheets Special At 45c
Extra values for ¾ size beds. Strong, round thread kind.

76 x 90 Sheets 55c
Double bed size—heavy round thread weave that is durable.

Double Bed Size Sheets ... 75c
Seamless sheets of exceptional value—the kind that will wear long and well. See these!

Pillow Cases 11c
45x36 size—free from dressing — extra good grade. Ready for immediate use.

Linen Finished Pillow Cases .. 20c
45x36—excellent quality for general use. Low priced, too.

Hemstitched Cases ... 25c
45x36—fine grade that will wear—cheaper by far than to buy material and make.

Main Floor.

Popular Crepe Underwear

Crepe Gowns 95c
Pretty slipover styles, with the kimono sleeve. Well made and very special values. Not only attractive and comfortable, but a popular "fad" because they require no ironing.

Combinations of Crepe ... $1.50
Neatly made and daintily trimmed with Val. lace. Garments in high favor with the woman who demands beauty and good quality, as well as ease of laundering. See these.

—Second Floor—

$2.50 to $3.50 Corsets for ... $1.69
They're the famous Royal Regents—it is hardly necessary to say more. The name stands for perfection of line and "right" construction. Women who wear Royal Regents are assured of comfort, freedom, poise and gracefulness to the fullest degree. Good range of sizes. Made of batiste or coutile.

Books for Vacation 35c
About a Thousand Volumes---Only Two or Three of a Title---Slightly Shelfworn
Books of proven excellence that you will not be ashamed to own—yet inexpensive enough to take on your Summer trip and use any way your fancy suggests. Handsomely bound books—real, live stories by first-rate authors. This sale is a rare opportunity! Plan to be on hand when the doors open! Among the titles:

Man From Red Keg.
The Missourian.
The President.
Richard The Brazen.
The Silver Spade.
The Divine Fire.
Voyage of the Donna Isabel.
Hurricane Island.
When Wilderness Was King
Indifference of Juliet.
Col. Red Hussars.
At The Time Appointed.
Breakers Ahead.
Hecla Sandwich.
Miss Petticoats.
Virginia of the Air Lane.
Hearts Courageous.
Game and the Candle.
Golden Horseshoe.
Ordeal of Elizabeth.
Virgilious.
Judith of Cumberlands.
Flower of Orange.
Rise of Silas Lapham.
Turn of the Balance.
Under the Red Robe.
Infatuation.
Cecelia.
Double Trouble.
Story of An Untold Love.

Main Floor.

Salt and Pepper Shakers
For the White Fair

$1.50 Pair
White china, hand painted gold top and initial on the side. A dainty gift for the "June Bride." Very low priced. (Basement.)

White Fair Dinner Sets at $7.50

100 pieces of finest quality American semi-porcelain. Pure white body, prettily embossed in beaded effect. Sold in sets or in single pieces. See these!

Cottage Set for Six
42 pieces the ones you want most—all for only $2.95

$3.00 Waists at Just Half
A limited quantity—but of a sufficiently large number to promise a remarkable variety of styles and sizes. The quality are embroidered in self or touches of pastel color; lions, cluny and Val. laces are used artistically for trimming. Certainly a rare waist opportunity—one that will prove.

Second Floor.

Plaid Blankets $2.95
Large size and an extra good wearing grade. In a variety of attractive colorings for double beds, throw robes or steamer shawls. Most unusual!

Main Floor.

Lingerie Neckwear
A Large and Varied Assortment at 50c
Real Irish—the genuine handmade, and there are stocks, Dutch collars and double and triple jabots to choose from at this remarkably low price. Time to buy a full supply!

Main Floor.

Stocking News From the Most Popular Department on the Coast
The famous Black Agate stockings have done much to make it popular. Here exclusively and there's true Hamburger dependabilty in every thread! Some especially favored kinds are

Women's Silk Boot Stockings 50c
Silk where it shows and durable silk lisle where the wear comes. A style that is favored by the well-dressed woman.

Women's Silk Lisle Stockings 50c
Of imported silk lisle—excellent quality. Double garter tops, sole, toe and heel and can be had in black or tan.

Radiant Silk Lisle Stockings 25c
These very desirable stockings are in gauze weight—cool and comfortable. Good grade, too! Choice of black or white.

(Main Floor)

House Dresses—right materials—well made, pretty! Very special at $1.00
(Underpriced Basement.)

High-Class Hand Bags, Today
All $10 (and over) Bags are Included in this Sale
These are bags of quality in standard leathers. In fact they are of the kind that gives the fullest satisfaction; are immense—colors or black. Some have fittings—brushes, purse, card case, etc. There will be none under $10 value and the first to come will get best choice. Get some bag today while you can save so very much!
See the Big Window Display for Sketches

$10 Bags $6.67	$22.50 Bags
$12 Bags $8.00	$25.00 Bags
$13.50 Bags $9.00	$27.50 Bags
$15.00 Bags $10.00	$30.00 Bags
$17.50 Bags $11.67	$35.00 Bags
$20.00 Bags $13.34	$45.00 Bags

Main Floor.

CALIFORNIANS WIN HONORS.

Eastern Schools Graduate Western Boys and Girls Who Stand High in Studies; Their Names.

[BY DIRECT WIRE TO THE TIMES.]

ANDOVER (Mass.) June 14.—[Exclusive Dispatch.] Among the graduates today at the one hundred and thirty-third commencement of Phillips Andover Academy was Stanley Morrison of Redlands, Cal., who was elected to the Alpha Delta Tau Society for his scholarship standing. He was also awarded senior honors in Greek and received third Cook prize in Greek.

ANGELENO GIRL GETS DEGREE.

ROCKFORD (Ill.) June 14.—[Exclusive Dispatch.] Miss Pauline Parker of Los Angeles was awarded the degree of Bachelor of Science at commencement exercises at Rockford College today. She also was awarded a home economics certificate.

SHEEPSKIN FOR CALIFORNIANS.

BOSTON, June 14.—[Exclusive Dispatch.] Two of the leading women's colleges, Simmons in Boston and Mt. Holyoke in South Hadley, held their commencement exercises today and awarded a number of degrees. At Mt. Holyoke the Bachelor of Arts degree was conferred on Miss Miriam J. Colcord, Claremont, Cal. At Simmons, sheepskins were received by Miss Leona B. Atkinson, Azusa, Cal., and Miss Alzira C. Wentworth, Oakland, Cal.

$10 Round Trip to San Francisco.

On sale Monday, June 19th, good for fifteen days; going via Coast Line, returning either Coast Line or Valley. Stop-overs allowed at Santa Barbara, Paso Robles Hot Springs, Castroville (for Del Monte,) and Santa Cruz, and at Merced (for Yosemite Valley) returning. See agents, Southern Pacific.

Schools and Colleges

Marlborough
Preparatory School
636 West Adams St.
Between Chester Place and Figueroa st. Fesidence and day school; careful home training; constant advancement irrespective of grade limit. Physical development a specialty. Grounds adapted to outdoor life. Summer school, English branches, French, German, Spanish, music, sewing. Miss Ida B. Lindley, Principal.

Marlborough School for Girls
865 WEST 23RD STREET.
Spring term begins February 7th. Certificate admits to colleges. Pupils under 14 not received.
References from school last attended absolutely necessary if applicant is unknown to principals.
Monthly lectures in French, with stereopticon, by Mme. Jacquard Auclair of the French Alliance.
Catalogue sent on application.
MRS. GEORGE A. CASWELL, Principal.
MISS GRACE WILTSHIRE, Associate Principal.

Aim High
EDUCATIONALLY—high above the average school. PHYSICALLY — 5th floor Hamburger Bldg.—100 feet above low-down distracting street-noise and dust. Leader since 1884. All summer—begin now. Good positions. F1866, Main 2505.
Foremost Business College.
The Isaac Newton Ray

Girls' Collegiate School
UPPER SCHOOL (CASA DE ROSAS)
Adams and Hoover Streets.
Miss Parsons and Miss Dennen, Principals.
LOWER SCHOOL (OPPOSITE CASA DE ROSAS)
948 W. ADAMS ST.
Summer school for day and boarding pupils. Miss Thomas and Miss Musgrove, Principals.

Belmont School
FOR BOYS
BELMONT, CAL.
(Twenty-five Miles South of San Francisco.)
The school is trying to do for the moral and physical, not less than for the intellectual, welfare of each boy what a thoughtful parent most wishes to have done. Contributing to this end are the location of the school, removed from the temptations and distractions of town or city; the fineness of the climate, the excellence of its buildings and other equipment, and the beauty and extent of its grounds, with the wide range of foothills surrounding them. We are glad to have our patrons and graduates consulted. For catalogue, booklet and further specific information, address the head master, W. T. REID, A. M. (Harvard.)
Fall term opens Aug. 14.

Cumnock Academy
Boarding and Day School for Girls.
College preparatory and general courses. Music, art, physical training. Refining influences. Individual attention.
JUNIOR SCHOOL—First Eight grades. Outdoor study, recreation and sports. Thorough work. Catalogues on request.

School of Expression
Eighteenth Year.
An advanced course for cultural or professional training. Interpretation, English, Dramatics, Voice and Physical Training. Graduates in demand as teachers and readers. Send for catalogue.
1500 SO. FIGUEROA STREET

Castilleja School
Home and Day School for Girls, near Stanford University. Accredited by colleges East and West. Grammar and Primary departments. Four new buildings; a Residence for 40 pupils; a Recitation Hall of 12 rooms; a Gymnasium and Auditorium; a Domestic Science Bungalow. Extensive grounds. Music, Art, Domestic Science, Out-of-door Physical Training. School opens September 6, 1911. For illustrated catalogue, address the Principal.
MARY I. LOCKEY, A. B. Palo Alto, Cal.

Egan Dramatic School
The reason the Egan Dramatic School is the greatest dramatic school in the west is because every feature is as at least. Students may enter at any time. Top Floor Majestic Theater Building. Bdy. 2331. F2694.

BERKELEY—College Hall
OPEN FOR SUMMER SCHOOL.
College Hall Dormitory for the women students of the University of California. Sanctioned by the University.
Address 2627 Hearst Ave.

FULL COURSE IN MUSIC
Individual instruction on piano, voice and violin. $4.00 Per Month and Up.
Send for FREE Booklet.
VON STEIN ACADEMY OF MUSIC
955 SO. HILL ST.
Phones: A3793; or Bdwy. 3033.

ANGELES VISTA SCHOOL
(Miss Wing's School for Girls)
1844 St. Andrews Place.
Fine resident school for girls; equipped with sleeping porches, open-air recitation rooms, gymnasium, dining court, etc. All grades and departments. Children received for vacation months. Send for catalogue.
ETHELWYN WING, M. A., Principal.

SUMMER CAMP—For Boys
CORONA DEL MAR.
Boating, fishing, bathing and all outdoor amusements. Teacher always with the boys. Tutoring for those that need it. For illustrated catalogue and terms address
MANAGER, 209 N. Union ave.
Tel. Main 6336. Los Angeles, Cal.

YALE SCHOOL
209 N. UNION AVE., LOS ANGELES
A boarding and day school for young men and boys. Fits for any college. Fine gymnasium. Special athletic instruction. Summer camp. Send for illustrated catalogue.
Main 6336.

HOLLMAN Business College
We are offering for the summer a special two months' course for $55. Investigate.
100 Coulter Bldg., 318 S. Broadway.

KENNARD'S POLYTECHNIC
BUSINESS COLLEGE
1970 S. Grand Ave.
$10.00 a month. Positions for graduates.
A WEEK'S TRIAL FREE.

CALIFORNIA SCHOOL
FOR BOYS. BOARDING AND DAY.
SUMMER SESSION.
Open June 19th, 1948 Lovelace Ave.
N. WILLIAM BRICK, M. A., Principal.
Home 33078.